Home
TELEPHONE
383-4111
CLASSIFIED
386-2121

The Daily Colonist.

Sunny, high 8
Weather Details on Page 2

Vancouver Island's leading newspaper since 1858

No. 73 — 122nd Year — Victoria, British Columbia, Friday, March 7, 1980 — ** 25¢ Daily, 30¢ Sunday

Chief justice asked by NDP to seal offices of Vogel, Gardom, Williams

Deputy AG wielded influence in 3 cases, says CBC

In a move believed to be unprecedented in Canada, the New Democratic Party Thursday night asked B.C. Chief Justice Nathan Nemetz to physically seal the offices and files of Attorney-General Allan Williams, former attorney-general Garde Gardom, and Deputy Attorney-General Richard Vogel.

The request to Nemetz was hand delivered in Vancouver Thursday evening.

NDP house leader Frank Howard (Skeena) said he felt compelled to make the move after viewing a CBC news report alleging that in recent years Vogel had on at least three occasions interfered with the course of justice.

Howard said he was gravely concerned for the administration of justice in B.C. following the "deeply serious CBC allegations" against Vogel.

He said the party felt compelled to ask that present and former files be secured and sealed and that an RCMP officer be posted in each of the three offices mentioned to ensure that no pertinent evidence was removed.

The story sparking Howard's dramatic move was broadcast on the CBC 6 p.m. television news.

Vogel, recently cleared of any wrongdoing following charges that he had interfered with the deliberations of a family court judge, is accused now of using undue influence in three criminal cases involving personal friends.

Williams declined comment on the allegations until today, after he could review a tape of the telecast. Hewas en route to Vancouver at the time of the broadcast.

Vogel
. . . recently cleared

CBC reporter Chris Bird spent several weeks stitching together the story which alleges that Vogel personally intervened in a case involving an old friend, Mickey Moran, a Kootenay lawyer; that he personally intervened in a case involving Andrew Rigg, the teenage son of a family friend; and that he also intervened in the case involving Wendy King, the prostitute whose little red book resulted in the resignation of then-chief justice John Farris.

Vogel has been deputy attorney-general for two and a half years, serving first under Gardom and now under Williams. Earlier this week Williams tabled a report on Vogel's conduct in the family court matter prepared by Mr. Justice Peter Seaton.

Howard
. . . gravely concerned

While Seaton said he found nothing sinister in that particular action by Vogel, he did suggest that the deputy attorney-general had been indiscreet.

He also warned in his report that "a deputy minister must be careful not to commit the very substantial power of his office to be used indiscreetly or inappropriately." Seaton also noted that when Vogel testified before him his answers to questions were not always clear, a fact, he said, which might lead him to being misunderstood during telephone conversations.

The CBC story contends that in March, 1978, Moran, a former Social Credit candidate in the Kootenays, was involved in an accident on Highway 3 at Christina Lake near Grand Forks.

Witnesses at the scene on the night in question told reporter Bird that at the time of the accident Moran got out of his car and appeared confused, was unsteady on his feet, and smelled of alcohol.

One of the witnesses, Richard Thomson, was asked if there was any doubt in his mind that Moran had been drinking.

"Absolutely not," he replied.

When a young constable arrived 15 minutes after the accident, he inspected Moran's car and found a half-empty bottle of gin, ice-cubes and an orange-

Page 2—Seal offices

Minister balks at bus bill levy

The Capital Region's decision to raise funds to run a transit system by placing a levy on B.C. Hydro bills will not be supported by Municipal Affairs Minister William Vander Zalm.

Vander Zalm said Thursday that he was surprised that the regional board had voted for the Hydro option when they must have known that standing alone it "was not in the spirit or the policy of the legislation" governing operating fund raising.

Three options were given the region: a three cent tax on gasoline, a special levy on Hydro bills, or a special levy on property taxes.

But Vander Zalm said the legislation was quite clear that the Hydro bill option was only available after the three cents a gallon gas tax had proved not enough to meet financial requirements.

"In other words they could have opted to apply the three-cent gasoline tax and then, if that didn't raise enough money, they could ask for a levy on the Hydro bill," he said.

Before the region can ask for an increase in Hydro rates to meet its Urban Transit system costs, it would need a bylaw to be approved by the cabinet.

"If they prepare such a bylaw I'll present it to cabinet," Vander Zalm said. "But I would most certainly recommend against its acceptance."

Midwife case: No negligence in baby death

Former Victoria doctor Margaret Lillian Marsh, 52, was acquitted of criminal negligence Thursday in the death of an infant while she acted as midwife in a Saanich home.

The decision was rendered by county court Judge Peter Millward after a two-part trial that began last fall.

It was applauded by a number of young mothers and expectant mothers in the public gallery. Several embraced the defendant as she turned from the prisoner's dock.

Millward noted it had been a long and emotional trial with many issues raised, among them home births and spiritualism.

But the only issue he must consider, he said, was criminal negligence, and he said he had no doubt about a proper disposition.

Marsh was charged following the death of Nigel Ambery, whose mother Elizabeth Ambery gave birth in her Shelbourne Street bedroom July 12, 1978.

It was a breech presentation with cause of death attributed to birth trauma, a tearing and hemorrhaging of tissue enclosing the brain.

Millward said he concluded that midwifery was not included in the legal definition of surgical or medical treatment, and

Page 2—Ex-doctor

INSIDE

Students yield Iran hostages —Page 3

Ferry union in stormy seas —Page 6

Forest 'garbage' fodder for test —Page 25

Ganges facing Hobson's choice —Page 40

Bridge	18
Business	10, 11
Classified	26, 37
Comics	19
Crossword	24
Editorials	4
Entertainment	16-18
Letters	5
Living	21-23
Marine Calendar	24
Medical	23
Names in the News	3
Provincial Court	39
Sports	12-15, 20

Alert Bay care beefs pour out

ALERT BAY — A litany of complaints about substandard medical care given by Dr. Jack Pickup, care given by nurses at St. George's Hospital, social service agencies and health and welfare's medical services branch, was outlined by about 30 speakers Thursday, fourth day of a federal public inquiry into health care in this region. *(See also Page 24)* Complainants and

Page 2—Alert Bay

—Colonist photo by Ian McKain

CAROL READY signs petition held by Maggie crewman David Martin

Petition 'tidal wave' sent to save Maggie

By Thursday afternoon even the newsboy on the corner was pushing the cause. And the florist was sprouting more names than flowers.

The petition to save the *Princess Marguerite* from a political sinking had exploded with incredible force and the fallout seemed to be missing no one.

An astonished Alan Perry, assistant promotion director of Victoria radio station CFAX, where the whole thing began only the day before, said the station was being swamped with a multitude of petitions from every direction and seemingly all walks of life.

It appeared as if someone had actually sent a tidal wave to save a ship.

"We've had to set our regular work aside just to keep up with it," Perry said.

The station had lost track of the signature total after it hit 15,000.

Support for the retention of the old *Maggie* on the Victoria-Seattle tour run this summer was also growing noticeably in Vancouver and Seattle.

In Seattle, Dean Smith, station manager and co-anchor man for the morning news at KIXI-FM, said of the people in his area: "They can't understand it. Why would somebody want to kill a winning horse?"

The provincial government, despite increasing pressure, has refused to waver in its decision to remove the *Marguerite* in favor of the smaller *Queen of Prince Rupert*. Transport Minister Alex Fraser, backed by Premier Bennett, says he is convinced by evidence before him that it would be unsafe to retain it.

Opponents say they have expert advice to the contrary, and maintain it is ridiculous to replace a still-capable 1,800-passenger vessel with an 800-passenger ship that is even slower.

Fraser appears headed on a collision course with Arthur Elworthy, president of the B.C. Steamship Co., a crown corporation. Elworthy says the *Marguerite* will have to sail this summer because the *Rupert* just won't do.

Meanwhile, the additions to the Victoria petition were pouring in from everywhere, some of them even in brown envelopes with partly-obliterated provincial government department letterheads on them.

Employees of the steamship company set up a booth of their own at a shopping centre.

Ocean Falls: B.C. pulls plug on loser

The 100,000-ton newsprint mill at Ocean Falls, in existence since 1914, will cease production in a phase-out process ending by June 1. That was confirmed Thursday afternoon by Ray Williston, one-time provincial forests minister and now chairman of the board of the crown corporation B.C. Cellulose Corp., operator of the mill since 1973.

The closedown will result in the loss of jobs of 410 employees and have a heavy impact on the 1,100 people who live in the remote, mid-coast community. *(Details on Page 25.)*

Williston and Industry Minister Don Phillips said that the labor ministry would be assisting in the relocation of the workers and said that the industry would likely leap at the chance to acquire such skilled workers.

Phillips said that the province would absorb the $20 million in losses incurred leading up to the shutdown and fund a rejuvenation experiment.

Williston gave details of a bold experiment to revitalize the areaand said he holds strong hopes that a kraft pulp mill could be eventually erected at Ocean Falls if his experiment is successful.

The Ocean Falls newsprint mill has been living a precarious existence for the last decade. Crown Zellerbach Canada Ltd., convinced it was a loser, sold it to the B.C. government in 1973, then under the New Democratic Party. B.C. Cellulose also took in the Canadian Cellulose operations at Prince Rupert and Castlegar, some other small mills and became the basis for the formation in 1978 of the B.C. Resources Investment Corp.

BCRIC, however, did not take in the Ocean Falls mill when it was formed.

Parties to probe bugging

Speaker Harvey Schroeder cleared the way Thursday for the establishment of a special all-party committee to investigate the propriety of the RCMP tapping an MLAs telephone.

Consumer and Corporate Affairs Minister James Nielsen had asked for a Speaker's ruling on a motion calling for the establishment of such a committee. Nielsen's office and home telephones were tapped for a full year and his constituency office in Richmond was bugged during a police investigation into a bribery conspiracy incident which eventually led to the trial of two Vancouver businessmen.

In Vancouver Thursday, Ed Murphy, a former radio hotline host, and businessman Douglas Holme were found guilty of conspiring to offer Nielsen a $100,000 bribe.

Nielsen was never implicated in the case other than being the anticipated recipient of the bribe offer.

The decision to establish the committee came after Schroeder ruled that the police action posed questions to be answered in the house. He said that a breach of privilege might have taken place or even an action which constituted contempt of parliament.

Both Murphy and Holme were acquitted of three related charges and Holme was acquitted of a fifth charge of counselling Murphy to offer the bribe.

Judge Lee Skipp of Vancouver County Court will sentence the men April 2.

They were found guilty of conspiring to bribe Nielsen in exchange for his help in obtaining the release from the agricultural land reserve of a certain portion of farmland in Richmond.

Outside the court, Murphy said he was "surprised and upset" with the judge's decision, and his lawyer said an appeal was likely.

Children 'treated' to dog food

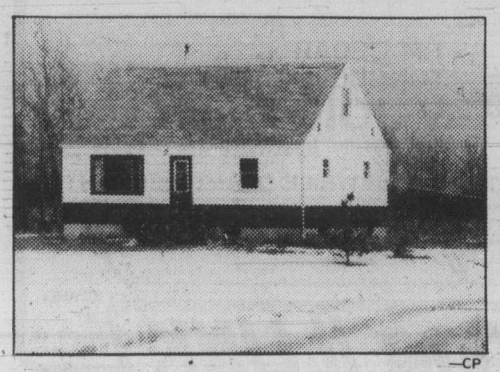

—CP

Treatment residence in Peace River
. . . boy forced to sleep in urine-soaked bed

EDMONTON (CP) — Children at a provincially-funded treatment centre near Peace River were subjected to such disciplinary methods as being forced to eat dog food and sleep in urine-soaked bedsheets, government officials said Thursday.

They were commenting on allegations by Robert and Laura Hess, who quit after seven months as house parents at the Northern Regional Treatment Residence, a farmhouse outside the northwestern Alberta town, which handles five children with behavioral problems.

Social Services Minister Bob Bogle, in a telephone interview from his home in southern Alberta, said his department would consider immediately either placing a government official in the residence or taking the children out.

The Hesses said that:

- A child was repeatedly forced to sleep in his own urine, while another was forced to eat dog food covered with a hot sauce;
- One of the operators of the home tried to force a 13-year-old girl to smear menstrual blood over the walls of the bathroom.
- A nine-year-old boy who rarely speaks and is thought to be retarded was forced to stand in front of a kitchen sink for 12 to 16 hours at a time without food, drink or rest because he could not or would not wash the dishes.

Dr. Gus Thomson, a Grande Prairie psychologist, made an investigation and has submitted a confidential report to the government.

The *Edmonton Journal*, which published accounts of the treatment programs Thursday, said outside witnesses described several of these incidents in interviews, and that a government document shows the children were subjected to the treatment the Hesses described.

Confirmation came from Dean Melsness, director of the child welfare branch, and Dave Stolee, deputy minister of social services.

Page 2—What are we

OFF PAGE ONE/WEATHER

Andy Capp

Seal offices, NDP urges

From Page 1

colored drink splattered on the upholstery.

Moran was taken to the headquarters of the Grand Forks RCMP, refused to take a breath analysis, and was subsequently charged with impaired driving and refusing to take the test.

Before Moran's case came to court, the charges were reduced to dangerous driving.

Bird said "we have learned that a senior prosecutor has complained to his colleagues that Vogel telephoned a local prosecutor and suggested he lay a dangerous driving charge because Moran would plead guilty to that."

When Moran's case finally came to court, the original charges were dropped and the charge of dangerous driving substituted. Moran pleaded guilty, his lawyer asked for an absolute discharge which carries no penalty, and neither the prosecutor nor the judge objected.

As a result of those actions, another prosecutor was ordered to appeal the case but, said Bird, "on direct orders from Victoria, it was dropped."

Joe Lucas, chairman of the local Justice Council, told CBC that there was no doubt in his mind that special treatment was given to Moran, "why I don't know." He also stated that the Moran trial was not held on a normal court day.

"It was on a different day," he said. "It was another judge who was brought in to listen to the case, a special prosecutor was brought in and these are the sort of questions we would like answered because we would like to know how this happened."

The Andrew Rigg case goes back to October, 1977, when the then 17-year-old Rigg was stopped on West Broadway by Vancouver city police. A subsequent breath analysis gave a reading of .12. The legal limit is .08.

CBC alleges that before Rigg was brought to trial, Vogel telephoned senior prosecutor Bruce Donald to suggest the case could be better dealt with outside the court system but that Donald rejected that proposal.

Rigg was eventually tried in November, 1977, but the judge gave the accused person the benefit of some doubts and acquitted him.

Dr. Michael Rigg, the boy's father, is a friend of Vogel's.

When the crown decided to appeal the original decision, Vogel allegedly insisted the appeal be dropped, and eventually, in a letter to Vancouver prosecutors, wrote: "My view is that the accused was probably improperly acquitted, but I wish you to stay this case and advise defence counsel that it will not proceed next Friday."

Those orders from Vogel brought an objection from senior prosecutor Donald, who wrote to then attorney-general Gardom, saying: "I was extremely upset about this because it had come to my attention that Mr. Vogel personally knew the accused and his father."

On the Wendy King-Farris matter, CBC alleges that Vogel informed Vancouver police that he would block any attempt to put the chief justice on the witness stand even though he lacked the official power to carry out such an action.

In December, 1978, Vogel met with senior prosecutors and Vancouver police officials at the Vancouver Club and told them he had been misunderstood.

But prosecutor Donald did not appear satisfied with that explanation. He wrote to Gardom: "If the information I have been given is true, it would appear there is a suggestion of the intention to interfere with the administration of justice." In the same letter he wrote: "The inference that the police have drawn is that Mr. Vogel has already given me instructions not to call John Farris as a witness."

And again in the same letter, he wrote to Gardom "I am asking you to investigate Vogel's actions in both the Rigg case and the case involving Farris."

As it turned out, it all became academic when King pleaded guilty to the charge of keeping a common bawdy house and no witnesses were called.

Before leaving for Vancouver Thursday, Attorney-General Williams said he had approached CBC Wednesday to ask if "an agent appointed by myself could view the film before it was shown. I explained to Len Lauk (Gary Lauk's brother), head of CBC Vancouver, that I was in no way suggesting that the film should not be shown or the item broadcast, but that as it could have serious repercussions on the administration of justice across Canada I would like to be apprised of its content.

"But he refused that request so I must now wait until (today) when I have made arrangements to see the tape. After that I will make whatever comments are necessary."

Minister of Intergovernmental Affairs Garde Gardom declined comment.

'What are we doing here?'

From Page 1

They said that in December the government ordered the two women operating the home to halt any adverse kind of treatment. Melsness said the programs were designed by a mental health psychologist and "were not done on the recommendations of the gals running the place."

Three of the children are permanent wards of the government, either abandoned by their parents or taken away because of abuse or neglect. The other two children are temporary wards. Two of the five are natives.

The provincial ministry of social services funds the centre's operation and places children there.

The Hesses quit in protest last November. In the same month they met with one of the operators, psychologist and nurse members of the residence's advisory board, a social worker and a social services administrator.

Minutes of the meeting showed the programs involving bed-wetting and dog food were discussed. The minutes said forcing a nine-year-old to eat dog food was successful.

Mrs. Hess said the boy in question used signs to signify eating and drinking. He frequently confused the two signs and if he did so more than twice he was punished by being denied meals.

She said the child repeatedly ate out of a dog's dish on the porch, and then was forced to eat dog food covered with Tabasco sauce on at least two occasions to cure him of the habit.

The same child was made to stand in front of the sink for hours if he did not wash the dishes, Hess said.

"I saw him one night at 3 a.m. with the skin on his hands bloated and puffy from long hours in the water, and a thick crust around his lips from not eating or drinking. He had been standing there for 16 hours.

"We were ordered to just walk by and ignore him."

In the bed-wetting case, a 12-year-old boy was required to urinate over his sheets at night and then sleep in them. He had to get up early and put his bedding in the washer and dryer, staying in the laundry room until the sheets were completely dry.

If they weren't dry at breakfast time, he missed the meal. If still not dry when the school bus arrived, he was told to walk the 4.8 kilometres to school, the Hesses said.

They said the boy had to go through this every night for three weeks. If he wet his bed after that, the program was started again. This continued from August to mid-November.

"Sometimes he'd cry for hours before going to sleep," Mr. Hess said. "We'd lie awake in our beds and listen and think: 'What are we doing here?'"

He said he protested the boy's treatment to a psychologist member of the residence's advisory board and was told that this was one of her "middle-of-the-road programs" for bed-wetting.

Ex-doctor wins acquittal

From Page 1

that the services Marsh had agreed to provide at the birth are not prohibited by the Criminal Code of Canada.

But he said the act of assisting in birth is one which may endanger life and the accused woman had a legal duty to bring reasonable skill and care to the situation.

Although she had been a practising physician until seven years before the home delivery, Marsh made no representation to the Ambery couple that she was a doctor or physician. The Amberys had decided on a home birth before contacting Marsh, the judge noted.

It was clear, the judge said, that Marsh held beliefs which do not accord with generally accepted standards of medical practice. For example, she did not use a stethoscope in examining the mother, nor to assist during the birth.

She also failed to detect the breech presentation in her prenatal examination of the mother.

But Millward questioned whether there was wanton negligence as alleged by the crown in the fact that after the baby's foot first appeared Marsh did not arrange for the mother to be taken at once to hospital.

He concluded from the evidence that by then it was too late to perform a caesarean section in hospital as a means of saving the child.

There could be no criminal negligence arising out of those conditions, the court determined. If there was to be a finding of criminal negligence it would have to be on the basis of what happened before the foot appeared.

Millward was satisfied Marsh had made an examination before the birth, and even though it was not clear what she had done, she concluded the fetus was properly positioned.

"There is no evidence of any doubt in her mind as to the position at that moment," Millward said.

He said while she may have been incompetent judged by standards of a medical practitioner, obstetrician, nurse or lay person of experience, and may have followed unorthodox procedures:

"I'm faced with evidence of eminent authorities called by both the crown and defence that the most eminent do make mistakes in detecting the position of fetuses.

"Faced with that clear evidence and total lack of any positive evidence of wanton or wilful disregard, I'm unable to conclude that any act or omission on the part of Margaret Marsh prior to delivery was indeed negligence, and certainly I am unable to conclude that it was criminal negligence."

Millward said it was clear that if Marsh had detected earlier that the fetus was in a breech presentation, it would have been incumbent upon her to take other steps.

Crown counsel Nicholas Lang said later an appeal is unlikely, and noted that Millward had already broken new ground with a preliminary ruling that a fetus is a person in the light of criminal negligence legislation.

He had argued in court that there may be circumstances in which home birth is proper, but this was one which should never have taken place at home. The accused woman had shown incompetence in her handling of the matter, and it was clear she was present in the role of a doctor.

Lang said Marsh's behavior "reflects another worldliness, a spiritual concern which has no place in a birth crisis," that was glaring in expectation of the standard of care required.

Defence counsel Peter Leask countered that Marsh did address herself to medical matters, but that spiritual and mental matters also were important during birth.

Alert Bay

From Page 1

many of those in the audience of more than 125 were unable to hold back tears as the stories unfolded at the emotion-charged session.

Complainants told of seeing Pickup drunk while on duty at the hospital, inadequate nursing procedures, incorrect diagnosis by the doctor and related incidents of racist remarks by Pickup.

One Indian told the inquiry commissioner, Dr. Gary Goldthorpe, that Pickup told her he was tired of treating Indians. She said this discussion took place after she had taken her brother to the hospital after he suffered a seizure.

The one main issue being stressed by many speakers at the hearings so far has been that Indians want control of their own destiny and they no longer want non-Indians handling their affairs.

Indians should be encouraged to become involved in the medical profession, United Native Nations spokesman Robert Warner of Victoria told the inquiry.

Warner said the UNN fully supported efforts by the Nimpkish Indian Band to draw public attention to the neglect of health services for Indians in the Alert Bay region.

Native Brotherhood official James White urged Goldthorpe to recommend destablishment of training programs for native people in medical service.

The weather

March 7, 1980

Sunny except for patchy high clouds. Winds light and variable. Thursday's precipitation: nil. Sunshine 8 hours 42 minutes. Recorded high and low at Victoria airport 8 and —3. Today's forecast high and low 8 and 0. Today's sunrise 6:43, sunset 6:07. Moonrise 11:07 p.m., moonset 9:30 a.m. Saturday outlook: sunny, a few cloudy periods.

East coast of Vancouver Island — Sunny except for patchy high clouds. Winds light and variable. Thursday's precipitation: nil. Recorded high and low at Nanaimo 9 and —4. Forecast high and low 9 and —2. Saturday outlook: sunny, a few cloudy periods.

West coast of Vancouver Island — Sunny, patchy cloudiness. Winds light and variable. Forecast high and low at Tofino 10 and 0. Saturday outlook: sunny with cloudy periods.

North coast of the Mainland — Mainly cloudy. Winds light and variable. Forecast high and low 4, 1 inland and —3, —8 inland. Saturday outlook: mainly cloudy.

Extended outlook, Sunday through Tuesday — Chance of rain during period, temperatures slightly below seasonal normal. Highs 5 to 8. Lows 0 to 3.

READINGS

	Max.	Min.	Prec.
St. John's	9	—3	3.2
Halifax	5	—1	7.0
Fredericton	5	—4	—
Charlottetown	4	—2	—
Montreal	—6	—10	2.2
Ottawa	—4	—11	1.0
Toronto	—2	—9	0.5
Thunder Bay	—2	—25	—
North Bay	—7	—20	—
Kenora	—8	—23	—
Winnipeg	—12	—20	—
Churchill	—23	—33	—
The Pas	—15	—26	—
Brandon	—11	—27	—
Regina	—12	—27	—
Saskatoon	—13	—26	—
Prince Albert	—12	—31	—
North Battleford	—10	—24	—
Swift Current	—5	—21	—
Medicine Hat	—3	—20	—
Lethbridge	0	—21	—
Calgary	—2	—18	—
Edmonton	—5	—19	—
Cranbrook	—5	—19	—
Castlegar	3	—11	—
Penticton	5	—7	—
Revelstoke	2	—13	—
Vancouver	8	—3	—
Prince Rupert	5	—7	—
Terrace	4	—9	—
Stewart	3	—11	—
Port Hardy	8	—3	—
Tofino	9	—1	—
Comox	8	—2	—
Prince George	—1	—11	—
Williams Lake	1	—16	—
Kamloops	4	—8	—
Dawson City	—5	—20	—
Whitehorse	—4	—24	—
Fort Nelson	—3	—19	—
Fort St. John	25	26	—
Peace River	—3	—17	—
Yellowknife	—17	—30	—
Inuvik	—18	—36	—
Seattle	8	—1	—
Spokane	4	—6	—
Portland	11	3	0.3
San Francisco	15	5	13.0
Los Angeles	16	11	11.4
Phoenix	24	11	—
Las Vegas	16	9	6.1
New York	6	1	6.1
Miami	26	17	—

TIDES FOR MONTH OF MARCH

TIDES AT VICTORIA

(Tides listed are Pacific Standard Time)

	Time	Ht	Time	Ht	Time	Ht	Time	Ht
	H M	Ft.	H M	Ft.	H M	Ft.	H M	Ft.
7	0550	8.1	1305	4.1	2100	6.5	2350	6.3
8	0620	8.1	1355	3.9	2100	6.5		
9	0045	6.9	0650	8.2	1500	3.6	2300	7.0

TIDES AT SOOKE

	Time	Ht	Time	Ht	Time	Ht	Time	Ht
	H M	Ft.	H M	Ft.	H M	Ft.	H M	Ft.
7	0440	8.3	1210	4.6	1800	6.7	2210	6.0
8	0505	8.4	1310	4.3	1945	6.5	2155	6.4
9	0535	8.5	1415	4.0	2100	6.6		

TIDES AT FULFORD HARBOUR

	Time	Ht	Time	Ht	Time	Ht	Time	Ht
	H M	Ft.	H M	Ft.	H M	Ft.	H M	Ft.
7	0145	6.7	0745	9.9	1445	4.6	2155	8.8
8	0235	7.4	0825	9.8	1535	4.2	2320	8.9
9	0340	8.1	0855	9.6	1625	3.8		

CUBBON LINK HARDWARE STORES

BRINGS TO CANADA THE GREAT ALL-AMERICAN WORKSHOP SALE

You've seen it on U.S. National TV. NOW see it only at CUBBON'S!

Black & Decker SPECIAL OFFER

BUY THE AMAZING DELUXE DUAL HEIGHT WORKMATE Model #79-005-04 FOR ONLY 74.95

RECEIVE AT NO CHARGE BLACK & DECKER 5½" CIRCULAR SAW Model #7300-04 (Value 36.99)

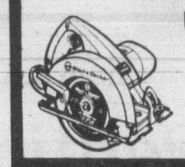

Lufkin SPECIAL OFFER

BUY AN ALL NEW 25 FT. ¾" WIDE POWER TAPE FOR ONLY 13.95

RECEIVE AT NO CHARGE 1 CARPENTER'S APRON and PENCIL!

Crescent SPECIAL OFFER BUY AN 8" WRENCH

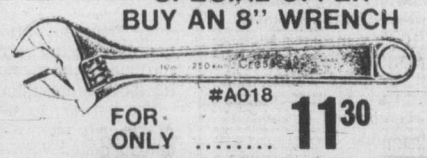

#A018 FOR ONLY 11.30

AND RECEIVE AT NO CHARGE

A "LITTLE NIC" HACKSAW (Value 3.99)

The original Locking Pliers.

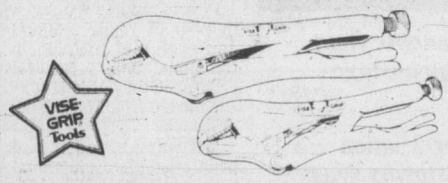

Model #10R 10" LONG Reg. 9.00 SPECIAL OFFER 5.95

Model #7-R 7" LONG Reg. 8.36 SPECIAL OFFER 4.99

SAVE NOW! . . . MORE SPECIAL OFFERS!

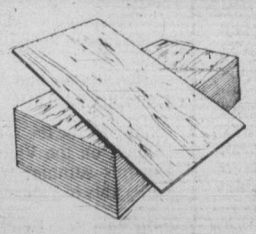

4x8x½ SANDED 'D' FIR PLYWOOD 13.99 each

ARMSTRONG PLACE & PRESS FLOOR TILE Reg. 59¢ ..... each 47¢

RANGE CORD KIT Reg. 12.75 ..... SALE 7.50

BERNZ-O-MATIC 'BERNZMATE' PROPANE TORCH & CYLINDER Reg. 15.99, with soldering tip & utility burner 8.95

SKOKIE 7¼" COMBINATION RIP BLADE Reg. 3.99 ..... each 1.98

1x4 CEDAR TONGUE & GROOVE V JOINT Reg. 26¢ lin. ft. ..... lin. ft. 19¢

STORE HOURS: MON.-SAT. 7:30 a.m.-5:30 p.m. SAT. 8:00 a.m.-5:30 p.m. SUN. 10:00 a.m.-4:00 p.m.

CHARGEX VISA master charge

PRICES EFFECTIVE MARCH 5-9—OR WHILE QUANTITIES LAST

inCOLWOOD 2650 Nobhill Rd. 474-1281

onCOOK 1720 Cook St. 384-8181

All items not exactly as illustrated

CUBBON LINK HARDWARE STORES

Radicals giving up hostages

Colonist-Washington Post service

TEHRAN — The Iranian radicals who have held an estimated 50 Americans hostage for four months abruptly agreed Thursday to hand them over to the ruling Revolutionary Council after losing a desperate final attempt to block a visit by a UN commission.

Informed sources here said the commission might visit the hostages within the next two to three days, and added that the Iranian armed forces were expected to take over informal guard of the Americans.

The radicals' bitter statement, which reflected their most significant loss in an ongoing power struggle with President Abolhassan Bani-Sadr and others working for release of the hostages, was read over Tehran radio Thursday afternoon.

The students said their responsibility for the hostages was "finished."

The 13-member Revolutionary Council met Thursday and said it would accept responsibility for the hostages, who continue to be held by the students who seized the U.S. embassy on Nov. 4. A bare majority of the council was believed to favor ending the U.S.-Iranian crisis.

Foreign Minister Sadegh Ghotbzadeh, who has played a leading role in the crisis, said a government commission would be formed Friday to decide how the hostages would be turned over to government control.

Emerging from the Revolutionary Council's meeting, Ghotbzadeh cautioned reporters against assuming that Thursday's decision meant that the actual release of the captives was imminent.

"You are jumping too far ahead," he said, reiterating that Iran still expected the United States to meet previously spelled out, and rejected, conditions for release.

Women's draft out

WASHINGTON (Reuter) — A congressional subcommittee Thursday turned down President Carter's proposal to register women for U.S. military service.

The 8-to-1 vote by the House of Representatives armed services manpower subcommittee makes it unlikely there will be any further consideration of the proposal, raised by the president in January after the Soviet intervention in Afghanistan.

Subcommittee members, who heard two weeks of testimony from administration officials, military officers and leaders of women's groups, said that despite manpower shortages, they were not convinced of the need to register women.

Selzer
. . . wife gravely ill

Bogota captors release envoy

BOGOTA, Colombia (UPI) — Terrorists holding the Dominican embassy freed the Austrian ambassador for "humanitarian" reasons Thursday, but the government said it expected no early end to the ordeal for some 30 other diplomatic hostages, including the American ambassador.

Ambassador Edgar Selzer, one of 13 ambassadors among the more than 30 hostages, was released so he could go to the bedside of his wife, gravely ill in Vienna.

Unshaven and smiling, Selzer emerged from the embassy and walked quickly through the police cordon to a waiting Red Cross truck, which drove him straight to Bogota airport for a flight home.

A government source called Selzer's release a "humanitarian gesture" on the part of the terrorists occupying the Dominican embassy for the ninth day.

A government spokesman said new negotiations with the terrorists were expected to resume today outside the embassy.

CMHC 'short' but on track

OTTAWA (CP) — Canada Mortgage and Housing Corp. admitted Thursday that it was short of cash in its mortgage insurance fund, but said it had "adequate resources" to handle future claims.

Raymond Hession, president of the housing agency, said the fund borrowed about $60 million from the federal treasury by the end of 1979 and expected to borrow more in the coming weeks.

He also said the corporation hoped to increase sales of real estate acquired from homeowners who defaulted on their mortgages and should be able to repay the government loans with interest by 1982.

Hession made the comments in response to a report outlining the financial problems of the corporation, largely caused by an enormous increase in defaults on mortgages it held or insured.

His statement suggested that economic conditions were largely to blame for the increase.

A corporation spokesman said the larger number of claims was certainly linked to rapid increases in mortgage rates during the last year or so.

Christina's hubby a red spy—paper

NAMES in the NEWS

Sergei Kauzov, the Russian husband of **Christina Onassis**, is an agent of the KGB, the Soviet secret police, the *Daily Express* reports in London. The paper says he was assigned to obtain information on oil reserves, supplies and transport. Chosen because of his charm, Kauzov was sent to Paris as the head of a Soviet shipping business to seduce the heiress.

Gay rights activists **Bob Kunst** and **Alan Rockway** paraded in front of the Florida department of citrus in Orlando to proclaim their support for an old foe—**Anita Bryant**. They said the citrus commission shouldn't terminate Miss Bryant's contract, because she had a right to her "bigoted point of view."

A gold medal inscribed "**John Wayne**, American" was handed to the late actor's oldest son **Michael** in Washington, D.C., as actress **Maureen O'Hara**, who suggested the inscription, stood by moist-eyed. Congrews ordered the medal struck in Wayne's honor shortly before his death last year.

In Seoul, a firing squad executed **Col. Park Hung-Ju**, the only serving military officer among the conspirators who assassinated South Korean **President Park Chung-Hee** last October.

One Kennedy received votes in the Massachusetts primary without even trying. **Caroline Kennedy**, daughter of U.S. president **John F. Kennedy**, got 26 write-in votes in Tuesday's primary.

John Gacy is legally sane and would not be admissible to a state mental institution even if he were found not$guilty of murder by reason of insanity, **Dr. James Cavanaugh** testified in Gacy's trial in Chicago on murder charges in the sex-related deaths of 33 young men and boys.

Two former governors general, **Jules Leger** and **Roland Michener**, have agreed to be honorary chairmen of Contact Canada, a group campaigning for the federalist cause in the Quebec referendum debate on sovereignty-association.

TAKE ADVANTAGE OF THIS SUPERB JVC BUY

The JVC LA-55 is a semi-automatic direct-drive turntable with Servo-control for precise speed adjustment. The low-mass, low friction tone arm will accept any high quality magnetic phono cartridge. All controls are conveniently located on the front of the LA-55.

179.95

THE NATURAL SOUND OF YAMAHA

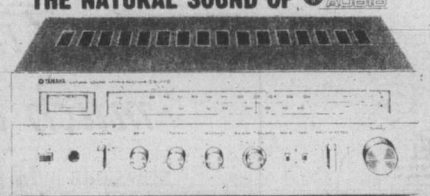

The natural sound of Yamaha comes shining through on this best buy receiver. The CR220 delivers 15+15 watts RMS at the incredibly low distortion of only 0.05% for crystal clear, distortion free sound from radio, records and tape. The sensitive FM tuner section will pull in those hard to get signals and Yamaha backs the CR220 with a full 5-year parts and labour warranty.

199.95

HERE'S A SHURE DEAL

SHURE

The Shure S854E is a precision crafted magnetic cartridge with diamond elliptical stylus for better tracking and less distortion. The S854E has excellent full-frequency trackability and is perfect for the vast majority of turntables. So upgrade your system today with Shure.

39.95

THE LINEAR SOUND OF EPI

the EP1 120C sets a new standard of performance for a $200 loudspeaker. The 1" air spring inverted dome tweeter gives smooth extended high frequency response. The newly developed 10" woofer delivers deep, tight response free from distortion and colouration. The 120C is covered by a full 5-year parts and labour warranty and may be used with amplifiers delivering from 15 to 80 watts of power.

199.95 each

at a&b sound

'we listen to you

before you listen to us'

At a & b sound, we're home entertainment professionals, and we pride ourselves on the expert assistance that we offer our customers. But you're the expert on you! You know your budget, your musical tastes, your listening room size, and your special acoustical problems. And, most importantly, you know what sounds good to you! That's why, at a & b sound we listen to you before you listen to us. After all, we want to help you select just the right equipment for all your personal requirements. So stop in at a & b sound today, and meet The Boys. With our knowledge of hi-fi, and your knowledge of you, we're sure to make beautiful music together!

KEEP YOUR RECORDS CLEAN and STATIC FREE

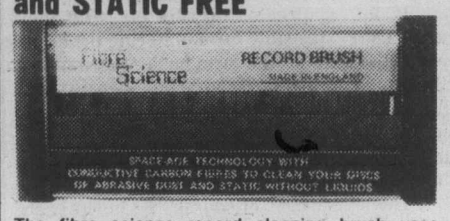

The fibre science record cleaning brush uses conductive carbon fibres to sweep away dust and reduce dust attracting static on your records. The brush is easy to use and is self cleaning.

14.95 each

PERSONAL SIZE COLOUR TELEVISION FROM RCA

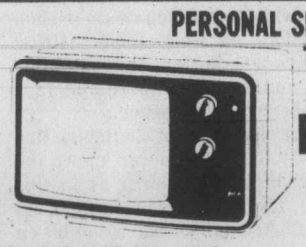

The R.C.A. ED-330 14" Colour T.V. features a 100% solid state XL-100 chassis. The decorator beige cabinet is only 16" deep for easy placement and handling.

359.95

JBL **LOWEST PRICED 3-WAY SYSTEM THE L50**

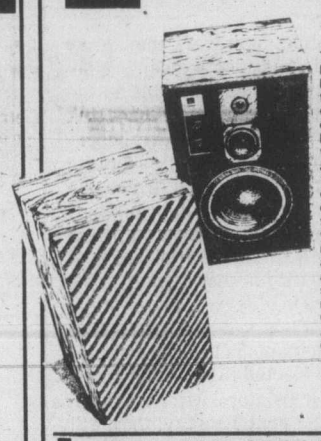

The new L50 is JBL's lowest-priced three-way loudspeaker. It comes from the same technology as their $3000 state-of-the-art system, the L212, yet it only costs a fraction of the price. It's an efficient system with a 10" woofer that stays clean and accurate at every volume level. It's vertical driver alignment yields precise stereo imaging. So you get front and back, as well as left and right. No other loudspeaker in this price range can do so much. Come hear the new L50. And see what it's like to get close to perfect.

359.95 each

Jensen CAR STEREO SYSTEM

R400 RECEIVER WITH TRIAXIAL LOUDSPEAKER

R400 — The lowest priced Jensen Receiver still offers far from basic performance. 10 Watts RMS power, FM muting, Stereo Mono switch, automatic loudness compensator. Obviously this is no ordinary car stereo unit. It's a high performance, high fidelity car stereo receiver. And one listen will prove it now. Complete with Jensen Triaxial Loudspeaker.

369.95 COMPLETE

SHERWOOD JVC EPI

Sherwood S7250, JVC LA11, EP1 100

How much will $600.00 buy? Right now at A & B Sound, more stereo than you ever imagined. This system features the highly acclaimed 30 Watts RMS per channel S7250 Sherwood receiver recently rated as having the top overall performance of any stereo receiver in its price class. Sherwood's exclusive "Guaranteed Certified Performance" assures you of lasting quality. To gently care for your records we've included the JVC LA11 turntable. JVC is renowned for its turntables and the belt drive semi-automatic LA11 is no exception with quiet, reliable operation. Bringing the music to your ears are the top rated EP1 100 loudspeakers. The EP1 100s utilize the famous 1" air spring tweeter for exhilarating highs and an 8" long throw woofer for excellent bass response. Come in and do your ears and pocketbook a favour.

LISTEN TO IT FOR $599.95

WE'VE GOT the best deals

the home of high fidelity

a&b sound

641 YATES ST. 385-1461

VISA

master charge

The Corporation of the City of Victoria

NOTICE

HERITAGE DESIGNATION BYLAW

The City of Victoria intends to designate the buildings and structures situate on lands described as Lot 7, Beckley Farm, Victoria City, Plan 887, known as 589 Toronto Street, pursuant to Section 11 of the Heritage Conservation Act by finally adopting "Heritage Designation Bylaw (No. 160)" at the regular meeting of Council to be held at City Hall on **THURSDAY, March 13, 1980 at 7:30 p.m.**

The owner and occupier of the said land may object to the heritage designation by delivering written notice of the grounds of such objection to the office of the Municipal manager not later than 24 hours before the Council meeting. If such notice has been filed, the owner and the occupier may in addition appear in person or by Counsel or agent before the said Council meeting to elaborate on the grounds of objection contained in the written notice.

Colin F. G. Crisp, Assistant Municipal Manager — City Hall, Victoria

The Daily Colonist.

1858 — 1980

Published every morning except Monday by The Colonist Publishers at 2621 Douglas Street, Victoria, B.C., V8W 2N4, a division of F. P. Newspapers Ltd. Second class mail registration number 0516. All undelivered copies or any notices respecting changes of address are to be sent to the above address. Member Audit Bureau of Circulation.

RICHARD BOWER
PUBLISHER AND EDITOR-IN-CHIEF

DON VIPOND
ASSOCIATE EDITOR

FRED BARNES
MANAGING EDITOR

FRIDAY, MARCH 7, 1980

What a way to run a province

"Warning — disgusting scenes and coarse language. Parental guidance advised."

If B.C.'s director of film classification were also responsible for monitoring the daily performances of the provincial legislature, she would probably issue some such assessment after witnessing the conduct in that incredible place this past week. For the rest of us, a single adjective will suffice — depressing.

The legislature, of course, has never been famed for its high level of civil parliamentary discourse. Emotion has always tended to prevail over reason, juvenile name-calling and cheap insults have taken the place of intelligent debate. But this hostile atmosphere usually takes a while to build up steam in each legislative session. As week follows tiring week fuses become shorter, the outbursts more frequent and traditional parliamentary courtesies notable by their absence.

But longtime members of the legislative press gallery say they have never known the process of degeneration as swift as in this current session. The session is just a week old today and already the daily scene resembles a snarling, scratching bearpit.

On Wednesday night, the situation became so explosive — amid charges and countercharges of gerrymandering through political appointees of the Social Credit Party and the New Democrats — that Speaker Harvey Schroeder was forced into the unprecedented step of adjourning the proceedings for tempers to cool.

Far from cooling, however, they grew even more heated. Corridor exchanges between government and opposition MLAs became obscenity-riddled slanging matches that no one would want their children to overhear.

While Health Minister Rafe Mair seems to have figured prominently in such deplorable scenes, both inside and outside the chamber, no single person is to blame. The real culprit in all this is that old B.C. tradition of political polarization — a custom that seems to be increasingly steeped in bitterness and enmity.

In any event, it's a sad and intolerable situation. The participants in these brawls are the people we have elected to serve our interests as responsible legislators. After the introduction of the budget next Tuesday, they will be discussing the expenditure of about $5 billion of our money. If that prospect doesn't dismay every thinking British Columbian, it should.

Where are the managers?

Does it make sense to fire someone because they have just had a birthday?

Why then does this debate over mandatory retirement, usually associated with age 65, drag on? Because, of course, there is an unspoken reason for retaining it, or at least not prohibiting it.

The Conference Board of Canada touched the heart of the matter last week in a report titled *Mandatory Retirement Policy: A Human Rights Dilemma*.

"The main impact of eliminating mandatory retirement at age 65 would be to reduce the freedom of employers to force retirement of a small number of less efficient individuals who wish to continue their employment," the report says.

If that is the best argument for an arbitrary system of dismissal based on age alone, what a sad comment on the capacity of some business managers to recognize and come to grips with their job. Most everyone with a job knows of some fellow worker who, for one reason or another, doesn't belong. What company doesn't have a few employees who do a poor job and even fewer who are real disasters? Judicious management could see some of these people transferred to more suitable work. Others should be told they have no future where they are and be given time to locate work elsewhere. Occasionally people should be fired. That's the reality of the work place.

There is no asset more important to a company than its employees and no employees more important than the managers. Yet some of these managers have in effect told the Conference Board: "We can't do anything about poor staff. So let's keep a rule — mandatory retirement — so at least we can get rid of them when they're 65."

That's management?

COMMENT/BACKGROUND

New light on the wild Viking image

Leonard Downie
The Washington Post

LONDON — The Vikings . . . tall, blonde, blue-eyed, bearded, bare-legged, brutish men wearing horned helmets and animal furs slung over their shoulders. Romantic but wanton and violent sea raiders who terrorized Europe during the misty Viking Age a thousand years ago.

This is the familiar image of the Vikings from school books, Prince Valiant comics, Hollywood movies, Scandinavian travel ads and television commercials. But it is now being disputed by leading European scholars with revealing new evidence gathered in recent years from important excavations in Britain, Ireland and Scandinavia.

They depict the Vikings as important medieval traders and merchants, technologically advanced boat-builders and seafarers, wide-ranging colonists and city-builders, artistic carpenters and metal-workers, and even family-loving farmers and homebodies.

"The Vikings have had a bad press," contends David M. Wilson, director of the British Museum and an authority on the Vikings. "They were not just robbers and rapists," he says, although he does not dispute that they were "brutal men in a brutal time."

The British Museum has mounted a major exhibition of the new evidence about the Vikings, which will be on view in London through the summer before moving to the Metropolitan Museum in New York. Its opening has been accompanied by a spate of books, articles and a BBC television series that amounts to a 20th-century publicity campaign to remake the image of the Vikings, who held sway in northern Europe from roughly 800 until 1100.

It is wrong to refer to just any Scandinavian of the Viking Age as a "Viking," a word possibly derived from the Scandinavian term for going off on an adventure — or "on a viking." It should be applied only to the minority of Norwegians, Danes and Swedes of the time who sailed away to steal their fortunes.

While the majority of Scandinavians stayed home as fishermen or farmers and gradually created the Scandinavian nations we know today, adventurers, traders, outcasts and outlaws set forth from the fjords and rivers of the north, beginning in the 8th and 9th centuries. They ranged in their revolutionary longboats west to the British Isles and across the North Atlantic to America, south to France, Spain, Italy and North Africa, and east along the rivers of Europe into the heart of what is now Russia.

Their distinctively graceful ships of curved wood represented a technological breakthrough. Powered by either sail or oars, they were swift and flexible. Although confidently oceangoing at a time when most mariners hugged the coastline, they were shallow enough to navigate rivers or slide right onto banks and beaches rather than having to drop anchor in deep water or tie up to a dock.

This enabled raiding Vikings to suddenly swoop seemingly from nowhere upon their victims, beaching their craft quickly and jumping out fighting before escaping with plunder and captives as quickly as they came. Wilson and others believe this made the Vikings seem that much more horrible than other equally nasty marauders roaming Europe in a fearsome age.

Monks in seculuded, moneyed monasteries on the English and Irish coasts were among those who found themselves prey to attack without warning. It was the monks, the authors of contemporary history, "who gave the Vikings a bad reputation at the time," Wilson points out, because the Vikings were then pagans and included rich monasteries among their targets.

Penetrating most of what had been the Roman Empire, the Vikings pulled down London Bridge, repeatedly besieged Paris, attacked the splendid Moorish cities of Lisbon, Seville and Cordoba, plundered towns along the Rhine and Rhone rivers, preyed on ships in the Mediterranean and served as mercenary guards for the glittering Byzantine court in Constantinople.

But they also traded off furs, wool, stolen treasures and slaves for jewelry, fabrics and other goods of more developed societies, some of which they regarded as middlemen. Those who settled down in trading centres from York to Kiev integrated themselves with local populations and became respected merchants and administrators, according to the archeological evidence.

They established the first significant urban settlement in previously agrarian Scandinavia, and founded the ports of Dublin, Cork and Limerick in Ireland, from which they ruled the coast, leaving the interior to the unconquerable Irish.

Most of this was known to scholars from sketchy acounts of the Viking's contemporaries and from Scandinavian sagas retelling tales handed down from illiterate Viking ancestors. But significant new proof — preserved longships, jewelry, coins, implements, workshops and dwellings — has emerged from important excavations in places like Dublin, York and the Danish commercial centre of Hedeby. Excavations in the English cathedral city of York have uncovered a Viking street with the remains of shops, houses, storerooms and courtyards.

The British Museum exhibition, its first joint venture with the Metropolitan in New York, has brought together more than 500 of these scarce Viking artifacts from 45 museums in England, Scotland, Ireland, the Isle of Man, Norway, Denmark, Sweden, Finland, Iceland and West Germany. "There has never been an exhibition like this before and there will probably never will be again," Wilson said, because so much has been loaned by so many other institutions.

Judging from what is on show here, almost everything in the Norseman's lives had an artistic touch to it, from the flowing lines and finely sculpted prows of their longboats to the Viking warrior's armor, from men's and women's jewelry to church doors and tombstones. Animals, birds and images of various pagan gods dominate the designs.

"Never smile at a mugger . . . especially if you have gold-capped teeth."

The mystery of a top spy's much-too-perfect jail break

William Scobie
The London Observer

LOS ANGELES — The mystery surrounding the escape of top spy Christopher Boyce from California's high-security Lompoc prison deepened recently, with new charges that the CIA had "broken him out."

Last Jan. 21 Boyce, convicted of selling CIA spy-satellite plans to Russia, vanished alone and on foot into the hills around Lompoc, 170 miles north of Los Angeles. Despite a hunt by FBI and police using helicopters, bloodhounds and human trackers, no trace of him has been found.

"Boyce is supposed to be the most damaging spy since the Rosenbergs," says Kenneth Kahn, attorney for Boyce's accomplice at their 1977 trial. "Yet he virtually walks out and vanishes into thin air. I think he was sprung by the CIA."

Boyce's strange odyssey began in 1975 when, through his father, a former FBI agent, the young college drop-out got a sensitive job with TRW Inc., a conglomerate that makes spy satellites for the CIA. In TRW's Californian communications centre, he had access to details of top-secret U.S. codes and surveillance systems.

Twentyone-year-old Boyce claimed in court that disillusionment over Vietnam and what he had learnt of CIA meddling abroad led him to plot with a boyhood friend, Andrew Daulton Lee, the sale of CIA material to KGB agents at the Soviet embassy in Mexico City.

For nearly two years, they made many open visits to the embassy, which is regarded as the top Soviet spy centre in Latin America and is under constant CIA observation.

Lee spent most of the $76,000 paid by the KGB to finance a small-time cocaine and heroin smuggling operation. Although warrants were out for his arrest on drug charges, he repeatedly crossed the border unchallenged.

By the time Boyce and Lee were arrested in January, 1977, they had "cleaned out the company store," according to a CIA spokesman. Found guilty of treason, Lee got a life sentence, Boyce 40 years.

Boyce's Houdini-like flight poses some baffling riddles. Officials say he was aided by at least three other inmates, but none escaped with him and none has been punished.

Fellow-inmates apparently supplied him with metal shears from the prison workshop, a forged prison pass that allowed him out of a high-security block, and a "home-made" ladder. Later they stripped his cell to wipe out clues, all in friendship.

Boyce, the official account runs, hid in a drainage tunnel for hours before escaping over a chain-link fence topped with barbed-wire, "razor wire" and electronic alarms.

Why wasn't his absence noted in a 4 p.m. cell check, in which the guards are supposed to see a prisoner awake or make "flesh contact" if he appears asleep? They were fooled by a papier-mache dummy on his cot.

How did he de-activate the fence alarm? "With a device made of a broom handle and a tooth-brush bound by packing tape," say prison officials, "which held the wire stable." Meanwhile, Boyce snipped rows of wire, scaled the ladder and made a 10-foot jump to earth.

Why did bloodhounds fail to pick up his track? Because his blanket and personal articles could not be found immediately and the trail went cold.

But police and prosecutors discount the CIA theory. The man who knew Boyce best in his prison years, author Robert Lindsey, says that while "nothing can be ruled out," he believes Boyce may have reached Arizona to retrieve CIA documents, hidden before his arrest, which could be sold to the Russians to finance his escape from the U.S.

If Boyce was "sprung" by CIA agents, it would be another reason for renewed confidence by an agency which sees its long spell under a cloud of public distrust ending. Legislation is before Congress to tighten CIA control over sensitive information and broaden its charter to allow more covert operations without presidential approval.

Thought for today

Selected by Rev. Wm. Van Druten, Oak Bay United Church

Co-operation, and not competition, is the life of trade.

Wilian C. Fitch

In Zimbabwe's peace hopes much depends on S. Africa

John Ward
Canadian Press

NEW YORK — The long-term prospects for peace and stability in Zimbabwe would seem now to depend heavily on the reaction from white-minority-ruled South Africa.

The election of Robert Mugabe, the black nationalist leader, in last week's British-supervised voting offers the country a chance to break with the bloodshed and racial bitterness of the past.

Mugabe, who won an absolute majority of 57 seats in the 100-seat Parliament, did so in an election where an estimated 90 per cent of the black electorate cast ballots. The election was for 80 black seats. The other 20 seats are designated for whites.

Mugabe has pledged himself to govern with a broad national front and to work for peace and reconciliation.

He has also said he wants to work out a kind of coalition with Joshua Nkomo, his former partner in the Patriotic Front guerrilla movement, who won 20 seats.

Under any other circumstances, the election, which appeared to have been staged calmly, would represent a triumph of negotiation over violence and bode well for the future. But Zimbabwe's troubled past makes the future cloudy.

While Mugabe may have won popular support in Zimbabwe, he represents a South African nightmare come true. As an avowed Marxist and a black nationalist, he is everything that the white South Africans fear and he comes to power on their frontier, completing the wall of black-ruled countries along the northern frontier.

As he moves to implement the transition to black-majority rule, South Africa becomes the last bastion of white power on the continent. Pretoria, which supported strongly the white-minority Salisbury regime of Ian Smith in what was then called Rhodesia, now faces the prospect of losing its last friendly neighbor. From the time in 1965 that Smith declared unilateral independence from Britain, Rhodesia was a sort of junior partner in the white-supremacy club of southern Africa.

So far, South Africa has kept its own counsel. Prime Minister Pieter Botha said the election results are something the people of "Rhodesia" will have to live with.

But Botha also warned that any neighboring country that allows its territory to be used as a base for guerrilla ttacks on South Africa would face the consequences.

South Africa will certainly keep a close watch on the situation in Zimbabwe, a country with which it has close historical ties. Rhodesia was originally settled by Cecil Rhodes and his British South Africa Co., and many of the whites there are of South African extraction.

Mugabe has a major job ahead of him as he begins the transition to black rule. He must try to keep the 250,000 whites from leaving because their expertise is needed to maintain the country's infrastructure. He must also keep the various armed factions, including the white-led security forces, from clashing.

If he can manage these key problems and put to rest the memories of the seven-year guerrilla war and its 20,000 casualties, he will be well on his way to inaugurating a new era in southern Africa.

Peace in Zimbabwe can only help the countries of the area, even South Africa. But the apartheid regime in Pretoria, with its fortress mentality further bolstered by the loss of a friendly white government, will need some reassurance.

Destabilization of the new government in Salisbury would benefit no one in the long run, but it might be seen by South Africa as providing a short-term gain.

Ironically, a peaceful transfer of power and a return to stability and prosperity in Zimbabwe would probably pose a bigger threat to South Africa than a collapse into anarchy.

Peace and racial harmony in Zimbabwe would make a mockery of South Africa's view that black Africa needs white rule.

Erma Bombeck

I never minded getting mail addressed to "occupant."

Oh, occasionally when our children wrote home from school we felt it was a little impersonal, but generally "occupant" mail told me where I stood. It told me the firm didn't care if I was Ms., Mr., Miss or Mrs. It didn't build up my hopes that here was a warm, personal, confidential message from a secret admirer, or an executive who had hand-selected me for fame and fortune. It didn't arouse my curiosity and keep me awake at night wondering where I met Christina Cruiseway and why she wanted to help me plan for the years when my children abandoned me.

I knew just what was expected of me as an "occupant." Have a pulse and be there when the mail came.

In recent years, there's been a trend to trick the "occupant" by personalizing junk mail via computers. A few settings on the machine, a tape inserted, a button pushed, and voila . . . "occupant" becomes a real person and by the third paragraph, the computer is calling me Erma and hoping the entire Bombeck family will share in the sweepstakes that are within my grasp.

Personalized junk mail has a few bugs to be worked out. Like the letter sent recently to a random sampling of names and addresses in the hopes of selling subscriptions to a national magazine.

Instead of occupant, it was addressed to Department O. Welfare and began the pitch with "Dear Department Welfare (Ms., Miss, Mrs. Mr.?): I've got a bet for you, Department Welfare, and I'm backing it with the unusual special offer you'll find enclosed."

The offer spelled out stories they could expect to read and then added, "Could any of the Welfares be endangering their health with fad diets?"

A friend of mine was also the victim of a computer that got his name and address right, but then went berserk while the automation continued.

"Ig is a pleasure and pigilee go add your name go our lisg of chare pagrons.

"Aboge egeryghin else, Mr. Jagli, we wang go please you. Should we eger fail inghe leasg, we would consider ig a fagor if you would call ig go our aggengion prompgly.

"hank you gery much for ghis expression of your confidence is us."

Roberg A. Raggy, presideng

I'll just bet Mr. Raggy is going to kick a few buttons when he sees this one.

(c) Field Enterprises, Inc.

GORDE HUNTER

one man's opinion

Today's dissection will deal with the game of golf, or to be more precise, golf courses. You are free to leave the room if the subject is not to your liking, but be sure to be back at the same spot, same time Saturday morning.

The game is, without any question, one of the most popular pastimes known to man or woman. Most clubs have waiting lists as long as a brassie, which is surprising when you realize such a small percentage of participants play the game with anything resembling reasonable skill. The following treatise suggests most golf courses are built solely for the gratification of only 20 per cent of the players, meaning that they are not constructed for the enjoyment of the other 80 per cent.

My qualifications to become shrill about this rather dreadful state, are, as they say in the trade, reasonably impeccable. I have probably played more games than 95 per cent of the golfers in the world and because of this immersion technique, find myself rated in the top eight per cent in the world. Now that I have broken my arm patting my back, I will get on with the critique.

I HAVE DISCUSSED my bleats with golf professionals and find them in almost unanimous agreement with the conclusions. To start with, we know that slightly less than 20 per cent of all golfers break 90 on a regular basis and only eight per cent ever break 80 on the same basis. But we also know the majority of players (90 per cent) can never get home (make the green in regulation figures) on far too many holes of most courses. The reason is what appears to be an almost maniacal preoccupation with length—strength off the tee—by golf course architects, golf course executives and championship-calibre players.

It almost seems these people take it as personal afront if their course is manhandled by tournament players, whereas they should not even be concerned with tournament players. Their first loyalty is to the membership and I'm afraid some executives are more concerned with course ratings than with membership enjoyment. Really, who cares about course ratings anyway? What difference if a course is rated 70.1 or 67.2? And if you'll stick with me, I'll give you a whole bagful of reasons for change.

This discussion will stick to four local courses—Victoria Golf Club, Uplands, Gorge Vale and Royal Colwood—in that I know them all fairly well. I should point out at this juncture, that many new courses in the United States are now being constructed along the lines I will unveil, but precious few new ones in Canada follow the same pattern.

Colwood is undoubtedly the best test of golf, but the Victoria Club (or Oak Bay links,) is far and away the most enjoyable from the standpoint of the everyday golfer. And the everyday golfer, not the championship player, is the one who foots the ever-growing bill to keep courses financially solvent.

THE VICTORIA CLUB has but two holes that can be considered "impossible" by the majority of members—the 408 yard third and the 397 yard 15th. Gorge Vale has three out-of-reach holes—the 453 yard eighth; the 391 yard 13th and the 432 yard 18th. Royal Colwood has five holes never reached by the average member. The 401 yard third; the 393 yard sixth; the 406 yard 10th; the 222 yard (par three) 11th and the 413 yard 12th.

Move to Uplands and the situation is worse—seven monsters to frustrate members and visitors alike. The 416 yard first; the 396 yard second; the 404 yard fifth; the 427 yard sixth; the 430 yard 12th; the 394 yard 14th and the 405 yard 18th.

If Uplands removed (for everyday play) a total of 225 yards (which would cost the club three strokes on its seemingly sacrosanct national rating,) the course would become immeasureably more enjoyable for that 90 per cent of the membership. And the basic toughness could be maintained even with reduced yardage through judicious use of traps and/or the planting of trees into the fairway areas. The present tees could be retained for any championship play.

Roberto de Vincenzo once said no membership course should be over 6,000 yards, but we have the Jack Nicklauses designing monsters in excess of 7,000 yards. How do the local courses stack up? Victoria Club at 5,924 yards—excellent. Colwood is close to the length criteria at 6,130. Uplands is in at 6,247 and Gorge checks in with 6,368 yards.

The membership, not the designer, keeper, executive or pro, should have the final say in the discussion, but it hasn't been that way. Maybe it is time the memberships started making their feelings known—I'd like to hear from them on the subject.

The way it stands now, I can't understand how golf pros are able to sell complete sets of irons to members. On Colwood and Uplands, for example, all a player needs is three woods, a seven iron and a wedge. Anything else is excess baggage.

The way it should be is that every club in the full bag complement should be used just about every time around the course.

The foregoing deals with male golfers. I assure you it is worse for the distaff side.

Craigflower school more than building, it's historical site

I was amazed and deeply disturbed at the attitude of Saanich municipal council as exhibited by their recent proposal to relocate Craigflower School House, the oldest standing structure in British Columbia. Craigflower School House is an historic *site*, not merely a heritage building.

As a site with archeological, architectural and cultural significance to Canadians, it has historical value as a location, a symbol and a recreational amenity. Craigflower is far more than a mere artifact to be trucked around the landscape at the ephemeral whims of highway engineers and town planners. Saanich municipal council should solicit the advice of their expert heritage advisory committee. The present proposal breaks every ethical and procedural rule in heritage conservation!

MARTIN SEGGER,
Governor,
Heritage Canada,
for British Columbia and
the Yukon.

The *Colonist* welcomes letters from readers. Please limit them to 200 words, sign them, include your address and a phone number where you can be reached during the day. Letters may be edited. Name and address of writers will be published with letters used.

Public hostages in postal disputes

Peter de Belle's Feb. 12 letter to you compels me to ask him why the postal workers do not employ the simple measure of refusing to deliver only federal government mail, excluding pension cheques, which to my mind would be far more effective than ruining the entire economy of Canada.

When the postal workers have a grievance, the public and small-to-medium businesses are always attacked whenever mandarins in Ottawa cannot come to grips with civil service problems. I, and many others, get very bitter when we are used as a punching bag. We are not responsible for inefficient management at the federal level. Holding the public hostage is not an intelligent way to go about settling grievances.

KAY LINES,
27 South Turner St.,
Victoria.

Midwife great asset

I recently experienced a hospital birth at which I had the fortune of being coached in my labor by a midwife. I felt particularily grateful for her support at such a time and know that it eased any fears which I had about giving birth. Having a midwife to consult throughout my pregnancy I also found to be a great asset.

General lack of acceptance of midwifery in our society is testimony to a narrow-mindedness amongst us. It is a shame they work voluntarily, without hope of much, if any, reimbursement. I think midwives should be able to practise their skills, and in providing a service, earn a living as do other specialists in medicine.

I fail to understand why the medical establishment and our government are so reluctant to acknowledge midwifery unless it is beeause they fear a smaller "piece of the pie," and/or a challenge to their authority.

GAY LANG,
4231 Wilkinson Road,
Victoria.

Peace River get-together in offing

We who have lived there have fond memories of the town of Peace River and the countryside. Some of us have talked together and have decided it would be a wonderful idea to have a reunion in the fall of 1980, either in the lazy summer month of August or during the spectacular colors of September.

Perhaps, you too, might be interested in joining us if you lived there in the exciting 20's or the desperate 30's, or merely love the valley. You are invited to join us in the planning and in a few days of fellowship and sight-seeing.

Until plans are advanced and we have a local volunteer at Peace River to run the show, please write me, tell me when you are available, contact acquaintances or send me names and addresses of those interested.

ENA COLMER,
(nee CRAGG),
1368 Sunnyside Dr.,
North Vancouver.

Punch

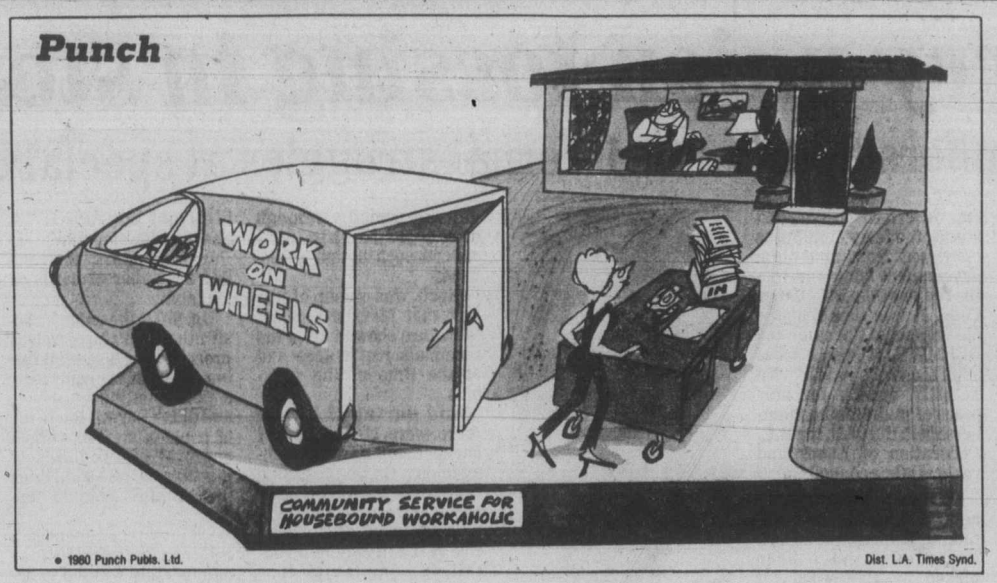

Sports fishing rules set stage for resurrection of Robin Hood

I read a letter in your paper on Feb. 29, written by Mike Dunne of Victoria in which he condones the recent catch and release steelhead fishing program.

At least 75 per cent of the steelhead anglers I know have quit fishing. Perhaps we should start up a wounding only hunting resource or a sport seal industry that people could participate in and only just hit the seals lightly on the head so that they recover for next year's sport.

Those of us who were taught as young boys to make a clean kill when hunting or fishing and only catch or shoot what you need to eat, are now being told by Mr. Dunne that we, and not they, are the Great White Hunter types.

I agree entirely with Mr. Askey and Alec Merriman's views and in Mr. Dunne's own word, he is participating in the barbaric practice of angling only for the sport of injuring the steelhead.

If conservation is the wise use of our natural resource, then all people should be able to participate equally. I have quit steelhead fishing as I have no desire to become a great white hunter type like Mr. Dunne. I only wish to catch my two steelhead and retire from the stream so others may enjoy their turn. At least 50 per cent of my enjoyment of the sport of angling comes from preparing and eating of the catch.

The remark that this move may save this resource is ludicrous as the large net fleet that moved into the salmonoid enhanced Barclay Sound and Big Qualicum areas last fall were the obvious reason for the depletion of this spring's steelhead. All of those steelhead that Mr. Dunne has saved will gladly be swept up by the commercial netters in front of our famous steelhead streams. I wonder how many they will catch and release.

It won't be long until the purists like Mr. Dunne have so many rules and regulations imposed in regard to the industry of sport fishing that many of us old-time anglers are sure to become the Robin Hood type poachers of Merry Old England.

JACK JAMES,
512 Prince Robert Dr.,
Victoria.

Means tests for bus pass

I happen to agree with James Campbell on his proposal of taking away bus passes for seniors. I know of many Victoria senior citizens who can't afford bus fares but seem to swing the money for six months in Hawaii and California every year.

What about recreational facilities available to these seniors as well, while our younger people have none of these, or very little? If the senior citizens must have their bus passes, why not have them go through a means test?

N. L. WELCH,
50 Menzies St.,
Victoria.

Labor sponsor abuses rights

The New Democratic Party and labor have been blood brothers for a number of years, now with the labor unions putting up the money to help the NDP in their effort to get their message to the people during election campaigns. This, in the writer's view, puts the NDP in the same category as any political party that receives funds from a sponsor, i.e., they will be expected to carry out the wishes of the sponsor.

Further, it is the writer's understanding that in a democracy, each voter is supposed to be free of any influence from a superior or anyone who has power over the individual to try to influence that individual on how he is to vote. Yet it has been brought to my attention that labor unions have been instructing all their members on how they should vote. To me, this is becoming a deplorable state and when the NDP gets into power, whether provincially or federally, they will be expected to cater to the labor unions' wishes, regardless of how it may affect society at large. Something should be done to remove this abuse of every individual's democratic right to make up his own mind about his choice of how he or she shall vote.

H. C. SHANNON,
R.R. No. 3,
Qualicum Beach.

Fotheringham
. . .'penny-a-liner'

Loyalty Canada's ruling force

The bletherings of "penny-a-liner" Fotheringham are now focused on past attempts by very concerned Western Canadians who considered western separation. Fotheringham better check over his 5 W's as they pertain to western feelings at this date.

Take the 74 Quebec seats out of the House of Commons and Trudeau will no longer be the king-pin he is today; controlling the Liberal party which no longer stands for the people of Canada but for Trudeau and subordination to the French component of the nation.

No solution can be found with Quebec continuing to dominate the electoral process.

We should all recognize that no effort on our part will overcome the Gallic concentration on demands favoring themselves and total disregard for the nation as a whole.

It is time some of the leading politicians of all parties recognized this fact which is exemplified by the recent statement of Solange Chaput-Rolland, a former member of the Task Force on National Unity. "My commitment Liberal, my heart Canadian and my loyalty French."

Separation yes! Give Quebec separation under guidelines established by the other provinces and give Canada a chance to be governed by commitment to conscience and loyalty to Canada.

KEN BURNS,
640 Dallas Road,
Victoria.

Hazards an eye opener

I just finished re-reading the Feb. 20 letter from Merril Preston titled *Hazards on the street* and would like to concur with everything she says.

My home is in Edmonton but my mother is retired in Victoria and I manage to visit her quite often. This last visit was quite an eye opener for no matter where we walked it was "eyes down" in order to avoid the dog hazards.

When I was a child I used to play in Chapman Park in the Fairfield area but that has turned into a dogs' outhouse. I would be afraid to let my children play in that same park today.

Edmonton has very strict dog bylaws and it would be a worthwhile project for one of your aldermen to investigate those same bylaws and implement them in your fair city. We always loved Victoria and that is why my mother made up her mind, years before she retired, that she would end her days here.

Please Victoria, do something about your dog problem and keep Victoria the most beautiful spot in Canada.

MRS. P. SOLTYS,
10318-80th St.,
Edmonton, Alta.

Sioux reunion planned in May

A reunion of ex-crew members of HMCS *Sioux* will take place in Vancouver, during the weekend of May 23 to 25.

Sioux, originally laid down as HMS *Vixon* for the Royal Navy, was commissioned into the Royal Canadian Navy in February 1944. She, along with her sister ship, *Algonquin*, (ex-HMS *Valentine*), were the last two of a six-ship package ordered from Great Britain. Both the *Sioux* and the *Algonquin* proved themselves worthy and made Canadians proud of their actions, in particular the role that they played in "Operation Neptune," as well as duty on the Murmansk convoy route, enduring incredibly bad weather and trying conditions during those final chapters of the Second World War.

Early in 1950, the *Sioux* was commissioned as the most modern anti-submarine ship of her time. Later that year, *Sioux*, sailed in company with HMCS *Cayuga* and HMCS *Athabaskan* for duty in the Korean theatre of operations.

Many fine officers and men sailed on the *Sioux* and we intend rekindling the many never-to-be-forgotten friendships that had their roots on that fine ship.

Those who would like to attend and have not yet made application, please contact Norman Heide, (reunion chairman), 5949 Toderick Street, Vancouver.

E. F PAULSEN,
710 Lampson St.,
Victoria.

BALLY
MARTINELLI

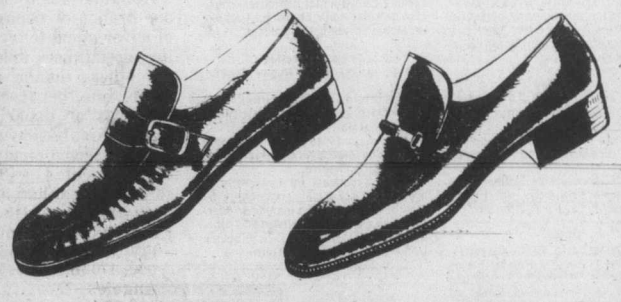

SALE
OF
FINE SHOES FOR MEN

Beautiful leathers, fine styling, tremendous comfort—these are qualities found in few other shoes for men, but always found in Bally and Martinelli. And now, for three days only these shoes are on sale. Men! When you have the opportunity to enjoy this type of shoe at substantial savings, don't pass it up. We have 4 slip-on styles (2 pictured above) in black and brown (plus assorted styles that do not have complete size runs) and 2 styles in lace (brown only). General size range is 7 to 12.

SAVE 30-60%
REGULAR PRICES 79.95 to 149.95
SALE PRICE 31.95-89.95

VILLAGE SHOES
OAK BAY STORE ONLY
2238 Oak Bay Ave.—598-3031
HOURS: 9:30 to 5:30 MON. to SAT. and
FRIDAY TO 9 P.M.
CHARGEX VISA
master charge

Ferry union tossing in storms

2,700 members to examine internal struggles at special convention

By DON COLLINS
Colonist reporter

No one knows what lies ahead for the troubled B.C. Ferry and Marine Workers Union.

But as the union wobbles uncertainly on the legs of a three-year-old, some knowledgeable people have their own ideas.

The man who has been looking into the union's problems on behalf of the Canadian Labor Congress suspects that some day it will head back into the arms of its former guardian, the 43,000-member B.C. Government Employees' Union.

Others disagree.

IN SPITE of the top-level resignations that have underscored its internal problems, in spite of the trusteeship it has endured, there is a belief in some quarters that it will continue to march alone on the road to maturity.

Some answers may emerge when the BCFMWU pauses in late May or June to examine its blemishes. Arrangements are being made for a special constitutional convention that will give the 2,700-member union a chance to consider some of the points that have been made by the CLC's William Smalley, who was rushed in as a trustee in late December.

By the time of the convention it will be just about three years since the old guard gave way to a new leadership that vowed to bring a fresh approach to the scene.

Until the beginning of 1977, the ferry workers had been fully affiliated with the parent BCGEU, although the licensed and unlicensed marine component to which they belonged had a reputation for being fiercly independent. With the move of the B.C. Ferries to crown corporation status, the ferry employees came out from under the government wing and into the realm of the B.C. Labor Code. It was then that the old component became the BCFMWU. It kept a loose affiliation with the BCGEU, strictly for purposes of maintaining membership in the CLC, the B.C. Federation of Labor and various labor councils.

THE LATE George Hornett, a popular, straight-talking seaman who almost appeared to have been picked by Hollywood for the leadership of such a salty union (he headed the bigger unlicensed section of the old marine component) found himself challenged by a 28-year-old woman for the presidency of the newly-named union in July, 1977.

Shirley Mathieson, an arts graduate of the University of British Columbia who had picked up a diploma in languages from Grenoble University in France and studied French on a scholarship at Laval University in Quebec City, beat the old salt in a close race that presumably heralded a change in direction.

Despite the time she had spent in the various universities, Mathieson had another crash course ahead of her. In a couple of months she would find herself in the spotlight as her union took on the government in an illegal strike.

SUPPORTERS of the Hornett team had said a radical wing was trying to take over the union, and after the election predicted that the union would soon be on a confrontation path. They didn't apply the radical tag to Mathieson, but to some of those around her—like Matt Brown, who helped mastermind the change in the union structure.

Mathieson
. . . big fight ahead

Brown became business agent after the resignation of Norm Thornber, who went on to become labor relations chief for B.C. Ferries.

Clashes between the union and corporation became the order of the day. Behind the scenes, there were skirmishes of another kind. The so-called radical wing headed by Brown pitted about a third of the top-heavy 22-member executive against the Mathieson faction.

The knives were out. And the internal struggle went on even when the leaders were involved in last year's tense bargaining dispute.

SOME observers have blamed the "radicals" for two unauthorized work stoppages during the bargaining period, although union leadership denounced such action at the time.

Much was made of the fact that Marxist-Leninist literature showed up in the terminals just before and at the time of the walkouts.

And during the year there were claims of bad bookkeeping and mismanagement. On one occasion this reporter received a brown envelope containing a letter from the executive to the membership detailing complaints concerning expenses. The question of the expenses was reportedly cleared up later.

Matters finally reached a head. In December, a union officer at one terminal was tossed out and another resigned.

DENNIS McDermott, CLC president, put the union under Smalley's trusteeship, and Smalley's interim report last week suggested, among other things, that Brown was an upsetting factor and should be dismissed.

Brown resigned before that piece of advice could be acted on and has vowed to oppose Mathieson for the presidency next February.

His close ally and fellow machinist-fitter from Deas Dock, secretary-treasurer Les Neill, also resigned, as did six members of the executive.

The anti-Mathieson group was gone, but obviously not for good. The big fight appears to lie ahead at election time.

In his report, Smalley laid a number of cards on the table.

HE SAID the union's constitution didn't have a clear procedure of discipline, allowed business agents to be a power unto themselves, and didn't permit the firing of a union staffer without approval of two-thirds of the executive—something that almost granted tenure.

Smalley recommended a referendum to decide if the membership wanted to negotiate a return to the BCGEU. It was his belief there was support for such a move.

He also said the 22-member executive was far too big.

And there was a growing problem because of the general unhappiness of the licensed officers, who had been lumped into the same union with the unlicensed people by the Labor Relations Board.

THE EXECUTIVE voted to reject Smalley's recommendation of a membership referendum over the question of possible return to the BCGEU.

Could not the CLC impose this, since the union was in trusteeship?

Smalley says the terms of trusteeship would probably make this possible, but he chose not to move in this direction. If the membership did feel so inclined, it could bring the appropriate resolution before the constitutional convention.

"My personal opinion is that somewhere down the road, you are going to see them making the move," he said.

There are rumors that many people out there "in the fleet" would like to sweep out everyone who is left on the executive next Feruary and start from scratch.

BROWN AND his faction have been described as radicals—unfairly, according to some of those who have been close to the centre of battle. They also say that the "good guy" role doesn't always fit Shirley Mathieson. She has been pictured by some insiders as someone who won't tolerate dissent.

Experienced labor people look on the whole thing as a mess.

"They have been staggering from crisis to crisis since 1977," said one veteran of many labor wars.

"The less desirable element took control. Perhaps there will now be more selectiveness in picking the people who will represent the members."

OF THE leadership situation, he said:

"All they have to do to have a decent union is to grow up and think about the people they are representing and not about their ideology, or about personal gain.

"There have been too many people trying to suck this union dry for too long a time."

Region bosses recommending own salary hike

A 26-per-cent salary increase is in sight for Capital Region Board directors if they follow the recommendations of their finance committee, but how the extra money will be divided among the 17 board members is anyone's guess.

Committee members decided Thursday that in general the work load had increased 15 to 20 per cent over the past year, and that a 15-per-cent figure should be added to current scales to cover that.

On top of that, they felt, a 7¼-per-cent increase would cover cost-of-living increases.

But while some directors, including Langford's Ed Lubick, wanted substantial increases, others such as Outer Gulf Island's representative James Campbell said they could not justify increases.

On the other hand, Campbell said, as chairman, he would feel comfortable with the recommended increases for that job.

Lubick had written to the committee suggesting that his $5,870 annual salary should be increased to $9,300. He said he spent about 100 hours a month on constituency matters, and that would raise his remuneration to $7.73 an hour.

Campbell said acceptance of responsibility for public transit and a change in the board's committee structure had meant an increased work load for many directors.

He said he had not had an increase in work as representative for the Outer Gulf Islands, but as chairman he spent three days a week in the board office, and managed to clear his desk only about once in six weeks.

He said the level of remuneration should be such that a reasonably large range of people could aspire to the board without being so affected by the cost that they got into financial trouble.

At present the chairman is paid $8,551 in addition to the remuneration received as director, and the hospital board chairman receives $4,274.

Colwood and Langford directors receive $5,870 each; Sooke and Salt Spring Island directors get $5,166, Sidney, North Saanich, Metchosin, View Royal and Outer Gulf Islands representatives get $4,578; Central Saanich $3,672, and Victoria, Oak Bay, Saanich and Esquimalt representatives get $2,935 on top of their municipal remuneration.

There was a proposal that all salaries be raised by the 15 plus 7¼ per cent, but it was decided to put $110,000 in the budget, up from $87,130 last year. Directors will consider later how to share the cash.

It was also decided to recommend acceptance of a proposal from the legal firm of Pearlman and Lindholm.

For $300 a day, lawyer Douglas Patterson will sit in the board office twice a week for five hours each time. He will be available for consultation, and a part-time secretary will be hired to arrange his consultation schedule and do any necessary typing, the directors were told.

The total budget for administration is due to increase nine per cent this year, with requisitions from muncipalities and electoral areas increasing from $360,300 to $464,360.

The committee also went over another 38 budgets covering a number of operations for which the region acts as collection agency. They ranged from the Saanich Peninsula water supply budget (increased to $922,980 from $584,860) to the Willis Point Fire Protection and Activity Centre ($22,670). Included were one-fifth-mill levies in Sooke, Langford, Colwood, Metchosin, View Royal and Salt Spring Island for the local directors to distribute to community groups as grants.

'Tie growth to the GNP'

By PAUL BENNETT
Colonist reporter

The only effective way to stop growing government spending is to set a limit on increases, tied in some way to the growth in national productivity, a world-renowned political scientist said Thursday.

Dr. Aaron Wildavsky, a specialist in American politics, budgeting, policy analysis and information systems, delivered a lecture to about 30 academics in the Student Union Building at the University of Victoria.

His title was *Budgeting: Expenditure Limitation Is Worthwhile Only If Everyone Does It.*

But Wildavsky touched only briefly on this subject before launching into a witty and wide-ranging talk about how government expenditures should be limited.

He said it was useless for one branch or department of government to try to cut its expenditures unless all the others did so at the same time, because other branches or departments would rapidly move in to get the unspent money.

He indicated politicians so far had not had the will to draw the line on the natural growth of government.

He said the "log-rolling" effect (where politicians support each other's pet projects) had a significant impact on increasing the size and cost of government.

The end result was that everybody was happy with getting his piece of the action, but aghast at the total bill.

Wildavsky said the cure was evident if Western society was not to end up in socialism: somehow tying the growth in government expenditures to the gross national product.

He said this would take a firm national will, which at present seemed to be lacking.

Wildavsky said the process of limiting government spending would not work unless at least a five-year moratorium was applied, and he suggested that 10 years would probably be more likely to produce results.

He said that what would result from an effort of the national will to return to what he called "a balanced economy, rather than a balanced budget" would be a fight among the administrators of various programs to divide up the financial pie that was available.

He suggested that a higher profile for government services would be a natural result of the process, and added that he felt it would be entirely beneficial in the long run.

The professor said that since the adoption of Keynesian policies in Western economies, the governmental process had always been one of addition, never one of subtraction.

He said attempts to cut budgets invariably resulted in increases because of the necessity of giving those who lost their jobs a "golden handshake."

The widely held view that the politicians in power deliberately controlled spending so that in election years they could lay on the pork barrel was incorrect because governments couldn't even fine-tune the economy, he said. "They are not clever enough to do either."

"We don't have control, we only have remote control," he said. "When you want to increase expenditures, they decrease because other programs are put on hold while you work to implement new ones, and when you want to decrease them, they increase."

Wildavsky said indexing incomes, taxes and pensions was "despicable" because it was a form of negative reinforcement of the inflationary philosophy.

The Lansdowne series of lectures is paid for from the interest on money raised through the sale to the provincial government of Camosun College's Lansdowne campus.

Wildavsky, author of numerous books, is political science professor at University of California at Berkeley. He has taught at Yale, Columbia and Hebrew University, Jerusalem.

He is also a fellow of the Hudson Institute, one of the best-known "think tanks" in the world, and a member of a number of senior advisory bodies to the U.S. government.

Observatory sought

The Victoria branch of the Royal Astronomical Society of Canada is attempting to get permission from the federal government to take over the old Gonzales astronomical observatory.

Since it is used by one ministry and serviced by another, "there is a bit of an administrative jungle to navigate, but on the whole the progress . . . is encouraging to date," Len Orr, editor of the club's monthly bulletin, reported.

President Jack Newton has appealed to any members who have experience in piloting similar projects through to contact him at 479-9853.

UVic Calendar

Today

Men's basketball, CWUAA playoffs.

12:30 p.m. — free public lecture sponsored by English department. Professor Eli Mandel, visiting professor will speak on Imagining Me Imagining Jews: Jewish Canadian Writing. Cornett 112.

12:30 p.m. — Fridaymusic, free noon-hour woodwinds concert. Music Building, Recital Hall.

12:30 p.m. — Phoenix Theatre presents winning play of 1980 play-writing contest, Neil Cruickshank's *Slow Sculpture*. The Studio, L Hut.

7:15 p.m. — Cinecenta films double feature, *Agatha* and *A Little Romance*, admission charge. Student Union Building Theatre.

8 p.m. — free UVic Sonic Lab concert featuring graduating student Rod Sharman's opera *Orestes* and other multi-media works. Music Building, Recital Hall.

8 p.m. Friday to 1 a.m. Saturday — German Club masquerade ball. Live band, prizes awarded for best costumes. Tickets $2. Student Union Building, upper lounge.

Saturday

Men's basketball, CWUAA playoffs.

2:30 p.m. — rugby, Vikings versus Trojans at UVic.

7:15 p.m. — Cinecenta films double feature, repeat showing of Friday films.

8 p.m. — Woodward's fashion show with Victoria Symphony. All tickets $10. University Centre Auditorium.

Sunday

Men's basketball, CWUAA playoffs.

2:30 p.m. — Faculty Recital Series IV, featuring Harmonie, ensemble comprised of members of School of Music and Victoria Symphony Orchestra. Program includes excerpts from Mozart's *Marriage of Figaro, Trio Variations on a Theme By Mozart* from *Don Giovanni* for two oboes and English horn by Beethoven, Krommer's *Octet for Winds, Op. 57* and *Serenade in C minor* by Mozart. Tickets available from box offices at University Centre, Hillside Mall and McPherson Playhouse, and School of Music. Admission $3 adults, $2 students and senior citizens. Music Building, Recital Hall.

7:15 p.m. and 9:15 p.m. — Cinecenta films, *Madame Rosa*, admission charge. SUB Theatre.

Monday

3:30 p.m. to 5 p.m. — free public lecture sponsored by political science department. Dr. Jeremy Wilson, UVic, will speak on Horserace Journalism: Media Coverage of the 1979 Federal Campaign. Cornett 344.

7:15 p.m. and 9:15 p.m. — Cinecenta films, *Madame Rosa*, admission charge. SUB Theatre.

8 p.m. — Faculty Recital Series IV. Repeat of Sunday performance. Admission $3 adults, $2 students and senior citizens. Music Building, Recital Hall.

8:15 p.m. — free public lecture sponsored by University Extension Association. Edwin Stephenson, artistic director, Bastion Theatre, will speak on Theatre: Fact or Fantasy. Elliott 168.

Tuesday

12:30 p.m. — Tuesdaymusic, free noon-hour recital. Music Building, Recital Hall.

Wednesday

1:30 p.m. — free public chemistry seminar. Dr. C. Ponnamperuma will speak on cosmo-chemistry and the origin of life. Elliott 168.

7:15 p.m. and 9:15 p.m. — Cinecenta films, *A Free Woman*, admission charge. SUB Theatre.

8 p.m. — free concert, Carla Dodek, piano, bachelor of music degree recital. Music Building, Recital Hall.

Thursday

UVic International Rugby Tournament. Three-day tickets are $10 adults, $5 students and senior citizens, available from McKinnon Building, Room 120.

10:30 a.m. — free public lecture sponsored by history department. Larry Aronsen, UVic, will speak on Imperialism and Dependency: Some Reflections on Canadian-American Economic Relations, 1945-57. Freeman Tovell is commentator. Clearihue B215.

12:30 p.m. to 1:20 p.m. — free UVic and NFB films on women, part II. *Happily Married* and *Patricia's Moving Picture*. MacLaurin 144.

12:30 p.m. — free French films sponsored by French language and literature department. *En France comme si vous y etiez* followed by taped practise session (no instructor) for beginners. Clearihue A061.

7 p.m. and 9:15 p.m. — Cinecenta films, *Iphigenia*, admission charge. SUB Theatre.

8 p.m. — free electronic music concert by Don Buchla, composer, musician and electronic instrument designer. Music Building, Recital Hall.

Friday, March 14

UVic International Rugby Tournament.

12:30 p.m. — Fridaymusic, free noon-hour brass concert. Music Building, Recital Hall.

7:15 p.m. and 9:15 p.m. — Cinecenta films, *The Goodbye Girl*, admission charge. SUB Theatre.

8 p.m. — concert by University of Victoria Orchestra conducted by George Corwin. Works include an overture by Carl Nielson, *Helios* and *Symphony in D Major, N0. 2* by Sibelius. University Centre Auditorium.

CLOVERDALE Paint n' Paper

SPECIAL of the WEEK

SAVE as much as $5.50 PER ROLL

MAYFAIR IV and BRITTANIA IV
VINYL WALLCOVERINGS
•PRE-PASTED •PEELABLE
•EASY TO APPLY
Manufacturers suggested list price $9.25 to $22.95 per single roll
SPECIAL OFFER 25% OFF

Effective Sale Dates March 3-10, 1980 only

THIS WEEK'S SPECIAL IS AVAILABLE AT ALL CLOVERDALE PAINT N' PAPER LOCATIONS IN B.C. AND ALBERTA

2644 Quadra, Victoria — 382-6148
9768-5th Street, Sidney — 656-3975
1901 Sooke Road, Colwood — 478-5525

3-5 CHARGEX VISA

The Corporation Of The District Of Saanich

ZONING BY-LAW

NOTICE OF PUBLIC HEARING

NOTICE is hereby given that all persons who deem their interest in property affected by the following proposed by-law will be afforded an opportunity to be heard before the Municipal Council on the matters contained therein at a PUBLIC HEARING to be held in the COUNCIL CHAMBER, Saanich Municipal Hall, 770 Vernon Avenue, on MONDAY, March 17, 1980, commencing at 7:30 p.m.

(a) **"ZONING BY-LAW, 1978, AMENDMENT BY-LAW, 1980 NO. 4432".** To rezone Lot 8, Section 64, Victoria District, Plan 1319, (986 Annie Street) from Zone District RS-2 (detached housing) to Zone District RD-2 (duplex).

(b) **"ZONING BY-LAW, 1978, AMENDMENT BY-LAW, 1980, NO. 4430".** To rezone West half of Lot A, Section 9, Lake District, Plan 9579 (731 Greenlea Drive) from Zone District A-1 (rural) to Zone District RS-4 (detached housing, 665 M² minimum).

A copy of the proposed by-law may be inspected at the Municipal Hall, 770 Vernon Avenue, between the hours of 8:30 a.m. and 4:30 p.m., Monday to Friday, except Statutory Holidays.

"R. M. SHARP"
Municipal Clerk

Last chance to get even.

Right now, Canadian money is welcomed at par at Seattle's famous Olympic hotel. Use whatever's convenient — cheque, cash or any major credit card. We'll honor every Canadian dollar at its full face value — Even. Steven.

This special offer is in force all through The Olympic, in restaurants and lounges, and for all our rooms. (Except retail shops.)

But the "Even Steven" offer is open only until March 31, 1980. So make your reservations now. (As a special gesture of friendship, we'll even pay for your telephone call.) Toll free: 800-268-8383.

You've earned a holiday. So come spend it with us, while Canadian currency is welcomed at par. Come before March 31 — your last chance to get even. Canadian currency welcomed at par for Canadian registered guests till March 31, 1980.

For reservations call toll free in Canada: 800-268-8383. Or call The Olympic direct (206) 682-7700.

4th at Seneca, Seattle
The Olympic
WESTERN INTERNATIONAL HOTELS

REGION

Labor minister under fire on WCB stand

Labor Minister Jack Heinrich may find officials from most unions in Victoria breathing down his neck as a result of his defence of the unpopular Workers' Compensation Board.

John Schibli, first vice-president of the Victoria Labor Council, said following a council meeting Wednesday night that he would personally try to mobilize a sizable force in objection to what unionists see as disgraceful treatment of injured workers by the WCB.

His suggestion to delegates that the presidents of all affiliated locals be asked to contact the minister didn't come to a vote. But Schibli said in an interview it was a project he intended to carry out.

Officially, the council will act through the B.C. Federation of Labor to condemn Heinrich's defence of the WCB, which has been under almost constant attack by labor.

The main concern was a recent television interview in which the labor minister was reported to have said he felt the WCB and its chairman, Dr. Adam Little, were doing a good job.

"The minister is protecting Dr. Little and the WCB," said Al Carle of the International Woodworkers of America.

Carle, like many other unionists, believes the WCB has been yielding to employer pressure.

In recent months the B.C. Medical Association complained there had been some employer pressure to see that injured employees were returned to work as quickly as possible. The charge was aimed at the post office.

Carle said he found particularly disturbing a move to make workers pay part of the regular assessment, along the lines of what is done with Unemployment Insurance deductions, and a suggestion that government pay a $272 million deficit that he said should rightfully be paid by industry. Industry, not the taxpayer, was responsible for the deficit, he said.

Make tonight your Golden Wedding night.

Schenley Golden Wedding. A perfect blend of age and smoothness.

Distilled in Canada by Schenley Canada Inc.

EATON'S

Eaton's is showing off!
New 1980 Zenith system 3.
Lloyds stereo system.
Both are on sale now!

Zenith System 3

Features **Tri-Focus picture tube.** This means three focusing actions instead of one. The result is an improved picture, in fact, it's the sharpest picture in Zenith history. **Triple Plus Chassis,** eliminates hundreds of component interconnections that could break down. The chassis runs cooler and a cooler running chassis is more likely to keep on performing. **Color Sentry,** controls the picture . . . corrects the color 30 times a second automatically.

Zenith 26" color console

1399.00

New Computer Space Command remote control with Zoom gives the action or emotion close-up. Just press Zoom button and you get a picture 50% closer. L.E.D. channel display has large easy-to-read numbers. Handsomely styled oak wood veneer cabinet with sliding tambour doors. Model S12595E

Zenith 20" color portable

689.00

Contemporary decorator styling. With all the above features. Plus portable convenience. Model SL1961W.

Home Entertainment Centre, Main Floor, Home Furnishing Building

Lloyd's stereo system. That's versatility! That's Eaton's value!

299.99

The AM/FM stereo receiver sounds crisp even on those hard-to-get stations. Slide-type left/right balance control. Jacks for 4 speakers, phono, microphones and stereo headphone.
Built-in 8-track recorder plays pre-recorded tapes, or you can make your own directly from radio, phono or 8 track, or live with external mikes (included). Left/right recording level meters, pause control for easy editing.
Full size BSR automatic record changer with cue and pause control, ceramic cartridge. For all your favorite albums.
Pair of 2-way air suspension speakers, each with 8" woofer and 2¼" tweeter. Model Q2-751-083.
Component stand. Attractive walnut vinyl or black vinyl stand with convenient record storage compartment. On casters. Model YT7420. **44.99**
Base C-60 Cassette tapes. Package of six each with 60 minutes of recording/playback time. **19.99**

also available at or through Eaton's Duncan

Eaton's Consumer Tips What you should know about buying a TV and stereo

What is modular solid state?

First let's explain the term solid state. This means the use of transistors instead of tubes. Unlike tubes, solid state devices are made of solid material that increases life expectancy. Next the modular solid state for easier home repair service, the transistors and circuits are on boards that can be plugged in and out quickly.

What is a power amplifier?

The term amplifier refers to the unit in an audio system that amplifies or enlarges a weak signal into a stronger one. The amplifier is the muscle in any sound system and it should be chosen to suit the speaker and room's power needs. Remember that too much power can be as detrimental to a clean sound as too little.

Alberta

Complete tabulation of Thursday's transactions. Quotations in cents unless marked $. Net change is from previous board-lot closing sale.

Stock	Sales	High	Low	Close	Ch'ge
Acroll	12025	375	350	350	—25
Amalta	4800	177	170	174	—1
Am Chrome	500	350	350	350	+5
Aquarius	1500	345	345	345	
Ashlu	6300	360	350	350	
Baretta	500	370	370	370	
Barons	34525	279	265	270	
Bearcat	3550	$7¾	7¼	7¼	—¾
Bonn	3000	280	270	270	
Cal West	6500	55	55	55	
Camel	4900	$7⅞	6¾	6¾	—¼
Can Bashaw	3000	$5½	5¼	5⅜	
Can Pioneer	3200	390	390	390	
Cimiron	5050	$5½	5¼	5¼	—⅛
Cinnibar Pk	500	98	98	98	+3
Clarepine	2000	90	90	90	—5
Clearport	3700	350	340	350	
Cochrane	300	260	260	260	—20
Concept	12600	$7¾	7¼	7¼	—½
Delco	16200	$11¼	10¾	10¾	
Dixie	5000	50	48	48	+3
Duke	27800	90	85	85	
Edmonton	1000	375	375	375	+25
Flag	1000	390	390	390	—10
Flin Flon	500	215	215	215	+10
Ft Norman	3700	$5½	5¼	5⅜	—⅛
Gascome	5500	$5½	5¼	5¼	—¼
Gold Lake	4350	430	410	410	—10
Gulch	2700	430	425	430	—20
Tika	10660	170	160	162	—3
Jagor	2000	160	160	160	+25
Jupiter	8850	$7¾	7	7¼	
Kelvin	4000	225	225	225	
Killucan	600	360	360	360	
Kintla	2500	70	65	70	+5
Lk Resourcs	4600	330	320	330	—10
Lariot	4700	245	225	225	—5
LCM Resrcs	6730	225	220	220	
Lobell	11500	108	100	100	—9
Madison	8500	88	85	85	—7
Madre	500	155	155	155	—5
Major	6550	250	250	250	
Mid East	7000	50	50	50	
Missie	1200	160	160	160	—5
Mt Jamie	3000	410	350	350	—30
Nahanni	12400	150	145	145	—5
Nello	900	320	320	320	—5
New Domin	200	$7⅛	7⅛	7⅛	
N FortyFour	5000	$9	8¼	9	+1
New Gatewy	6100	500	485	485	—5
Newpass	11500	85	80	80	—1
Newport	20370	290	270	275	—10
Nimrod	27500	149	140	140	—10
Norminco	11300	210	200	205	
North Cont	15500	70	66	70	—1
Northind Bnk	200	$13½	13½	13½	
Northstar	2400	$8	7½	7½	—¾
Omega	4250	$8¾	8¼	8¼	—⅝
Onex	500	$6	6	6	
Orbit	8400	$8¾	8⅛	8⅛	—⅞
Paramnt	1100	$9⅝	9⅝	9⅝	—⅞
Penstar	12700	190	160	165	—20
Peregrine	13600	$5⅝	5¼	5⅜	—¼
Petromns	9000	85	80	80	—5
Poco	12000	435	410	410	—20
Radial	23100	100	93	96	—4
Ranchmns	2600	$17¼	15¾	15¾	—1¾
Reflebie	5589	$5¼	475	475	—1½
Rio Alto	10000	400	380	380	—10
Saco	1400	150	150	150	—20
Sastex	5000	101	100	100	
Savanna	1700	155	155	155	
Seagull	1900	390	380	385	
Sparrow	7180	390	370	375	+15
Strand	7950	$7	6⅛	6⅛	—⅞
Strom	5350	500	480	500	+5
Summit	3000	300	300	300	
Sundance	11300	215	206	210	—10
Surf	8567	140	130	140	
Tiber	10800	475	450	460	—15
Trapper	12500	$5½	5¼	5⅜	+⅛
Troy Gold	1000	$10	10	10	
Twin Rich	2400	$7¼	7¼	7¼	—¼
Universl X	75360	400	380	380	—5
Univ Fuels	4300	450	390	390	—60
Winjammr	6900	325	310	320	+5
XRG	3250	$6¼	6	6	—½
Yvanex	500	410	410	410	
Zephyr	5800	$7⅝	7	7⅜	—⅝
Bearcat wts	5300	460	425	425	—45
Newport wt	1000	175	175	175	—15
Orbit wts	300	375	330	330	—10
Twinrich wts	1700	350	350	350	+5
Black Gold	600	90	90	90	—10
Cp Clgy Pow	20	$95	95	95	
Cavalier	200	$5	5	5	
Nthwst pr A	100	$35	35	35	—1
Public Storag	100	$19½	19½	19½	—½

Total sales: 663,652.

Canadian dollar continues to slip

MONTREAL (CP) — The Canadian dollar continued to slip in trading on New York money markets Thursday, closing at 86.52 cents U.S., down nearly a third of a cent from Wednesday's close.

The dollar, which closed at 87.34 cents U.S. on Feb. 28 — reaching its highest level since last spring — has been slowly slipping since then.

Despite the drop, one trader said the dollar was still considered "very strong," and would likely be viewed that way as long as it remains above the 86-cent U.S. level.

Good hostage news bad for gold

By UPI

Gold plummeted to $610 (U.S.) an ounce and silver to $33.25 in New York Thursday in selling fueled by an easing of tension over the U.S. hostages in Tehran. The U.S. dollar again was buoyed by record interest rates and a rumor of still higher rates to come.

In Zurich, gold fell to $626.50 an ounce at the close, down from $644.50 at Wednesday's close. In London, it closed at $627.50, down from $646.50 Wednesday. In New York, it closed at $610 an ounce, down from $636 Wednesday. Silver's price plunged to $33.25, down $3 from Wednesday's $36.25.

"The drop in gold and silver prices can be directly attributed to the dramatic turn of events regarding the U.S. hostages in Iran," said Luis Vigdor, vice president of Manfra Tordella Brookes bullion firm. "The fact that the hostages are being turned over to the government is a very good sign."

Vigdor said gold's recent trading pattern coincides with the fortunes of the hostages. "When the situation eased a few weeks ago, gold deteriorated," he said. "It surged back up near $650 when things worsened."

High U.S. interest rates also continue to depress speculation in gold, dealers said. "The true interest rate is around 20 percent. Gold would have to go up at least $120 an ounce to equal that rate and more than that to compensate for interest that could be earned in other investments."

Dividends

Algoma Steel Corp. Ltd., 25 cents, an increase of five cents, March 31, record March 17.

Dominion Dairies Ltd., 45 cents, April 10, record March 10.

National Trust Co. Ltd., 25 cents, April 1, record March 13.

Ronalds-Federated Ltd., 30 cents, an increase of five cents, March 31, record March 17.

Men's 3-pce. suits

GUARANTEED LOWEST PRICE

134.99 each

Big Suit Savings. Excellent value for your dollar is the story here. You get an all-wool, three-piece suit at the lowest price in town. The value comes into the picture in the styling and fabrication. The cut is trim, the lines are smooth and classic. A great suit for the spring season ahead. The jacket features straight flap pockets, a centre vent and satin lining.

The pants are slightly flared for a better fit. The vest has two welt pockets. And our selection of colors includes plains, pinstripes, shadow stripes, tic weaves and glen checks in blues and browns. When you look at the top quality, then at the low price, this is definitely a good clothing investment for spring.

Compare the price.
Compare the quality.
Compare the value, I did.

D. Mobberley
Manager, Men's Wear

Find comparable quality and features for less within 30 days of purchase and Eaton's will refund the difference.

Personal Shopping Only

Also available at or through Eaton's Duncan

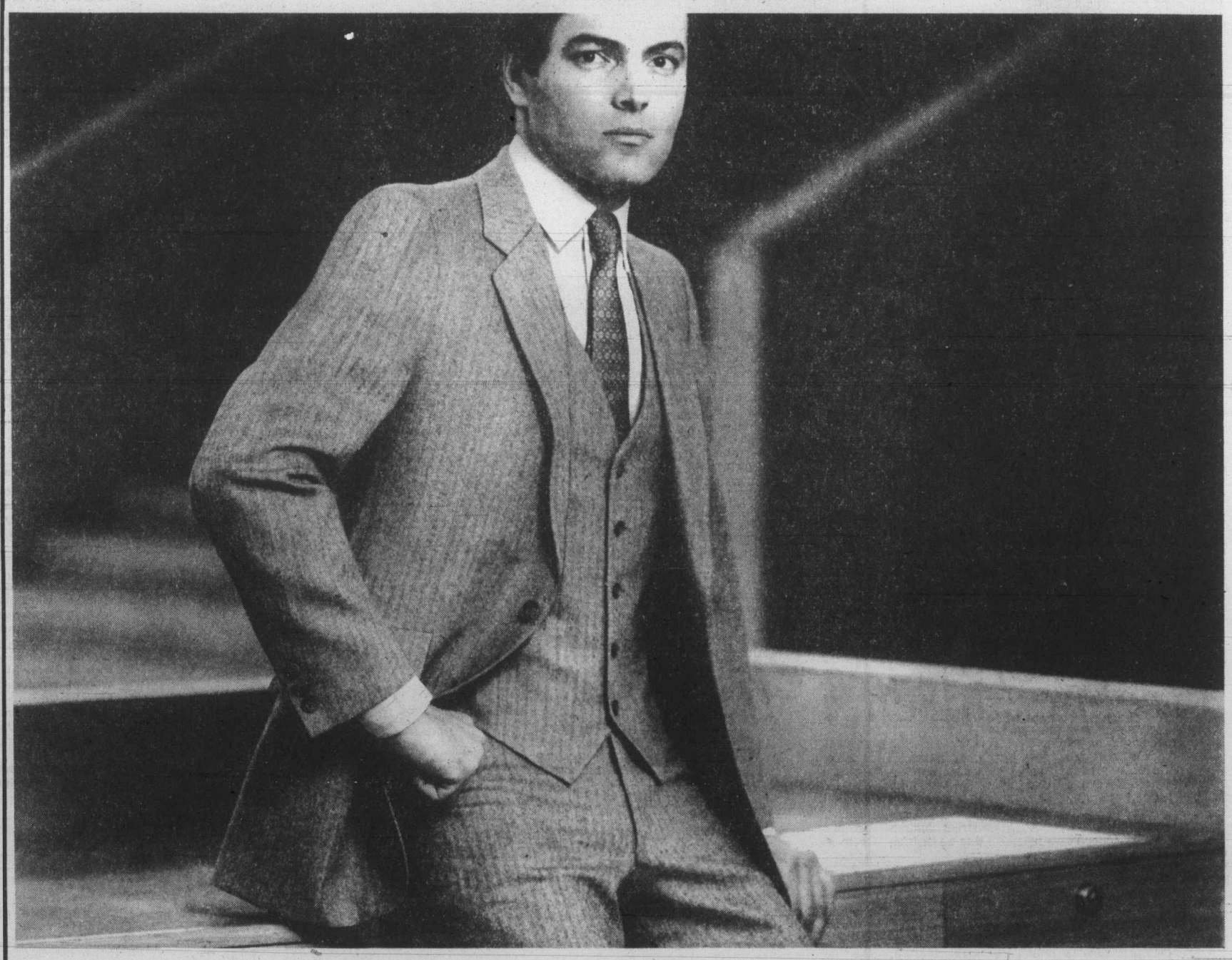

EATON'S

CRACKED WINDSHIELDS REPLACED
ALLIED GLASS
Victoria 388-5108
"Anything in Glass"

On Vancouver Island there is a new number for quality annual report printing:
656-0171
ASK FOR ONE OF OUR SALES STAFF TO CALL ON YOU
Manning Press
P.O. Box 2608
Sidney, B.C. V8L 4C1

TO RENT
OAK BAY WATERFRONT
Retiring in Victoria? Here's a chance to live in beautiful surroundings for 1 year at $800 per month while making a choice of home. 2 bedroom, 2 bath luxury suite with fireplace. Top floor of prestige condominium near Victoria Golf Club. Glorious sea and garden views.
Call:
ELEANOR SANDERSON
384-9610 479-1667
J. H. Whittome & Co. Ltd. 3-1

VICTORIA MORTGAGE CORPORATION LTD.
14¾% 18 MO. TERM
Effective Annual Interest
DEBENTURES
- Minimum $4000.00
- Other rates available on $1000 or more
- Fixed terms from 1 to 5 years
- Rates subject to change without notice

For a copy of the Prospectus Series "VM" Debentures, clip and mail this coupon.
Name
Address
Phone Postal Code
Send to:
Victoria Mortgage Corporation Ltd.
990 Blanshard Street
Victoria, B.C. V8W 2H3
Phone 384-7128
3-6

The Colonist.

THE CAPITAL

Section Two/Friday, March 7, 1980/Page 9

Weight with engine too great

No notice given, city worried

Propane-filled rail cars 'kicked' along bridge

By HUBERT BEYER
Colonist reporter

Railway tank cars filled with propane gas have been sent hurtling across the Johnson Street railway bridge by themselves for the past year.

The volatile substance has been making the journey alone because the bridge had deteriorated to a point where it couldn't support the combined weight of a car and an engine.

In railway jargon, the practice is referred to as "kicking the car."

It involves an engine pushing a car and sending it across the bridge by itself.

A man rides along with the car and applies the handbrake when it reaches the other side.

The engine then goes across the bridge and pushes the car to its destination—in the case of the propane tank cars, the B.C. Hydro gas depot at 502 Pembroke.

City officials expressed concern Thursday over the possible dangers of the practice and consternation over the fact that CP Rail hadn't seen fit to notify the city.

The propane cars have been kicked across ever since it was learned that the bridge was structurally unsound. Some of the girders were actually rusted through.

Meanwhile, repair work, estimated at $800,000, is nearly completed, but Stanley Humphrey of CP Rail's freight division wasn't sure when the company would stop kicking the cars across the bridge.

He said before repairs were done, the weight limit for the bridge was reduced to 263,000 pounds.

Propane tank cars, he said, weighed anywhere from 230,000 pounds to 270,000 pounds. If the weight of an engine, about 120,000 pounds, were added to that, the limit would have been far exceeded, Humphrey said.

"We didn't see any danger in it," he said about the practice of kicking the tank cars across the bridge.

"They can't go any distance," he added.

City engineer John Sansom said he was never notified of the practice.

"They (CP Rail) have a bridge division in Vancouver and they probably placed the weight limit on the bridge," he said.

When the structural deficiencies of the bridge became known, Sansom said, the city reduced the speed limit on the bridge to five miles an hour from 15 miles.

Ald. Robin Blencoe, chairman of the emergency planning committee, also said he hadn't been aware of the situation.

"I'm not an expert in how they handle trains, but I have reservations about that kind of practice in the downtown area. Out in the bush somewhere, okay, but not in a populated area," Blencoe said.

"My intuition tells me that there might be some danger involved."

Mayor William Tindall said it disturbed him that CP Rail hadn't seen fit to notify the city.

"That's pretty poor corporate policy. If there was any danger, we could have taken steps, and if there was no danger, we should have been notified as a matter of courtesy," the mayor said.

The propane tank cars are shipped via barge from the mainland to Nanaimo and then hauled to Victoria.

FIRMS WON'T BITE BECAUSE IT'S 'SO SIMPLE PATENT CAN'T PROTECT IT'

Blood-test device fast in disasters

A cheap blood-test device that could quickly sort out the sick during an epidemic or disaster has been developed by a University of Victoria research team headed by Dr. Robert O'Brien.

But O'Brien has been unable to get major pharmaceutical companies interested in the innovation.

HE THINKS the device could be mass-produced for as little as 30 cents, although it would probably end up costing 50 cents to $1 when sold to an agency such as the Canadian Armed Forces, or the Red Cross.

He said in an interview he believes the lack of interest is because the device is so simple it cannot be adequately protected by patent.

"A company that put up the money to get the test method off the ground might not be able to recover its investment," he said.

"Perhaps the way to get it off the ground would be through a crown corporation."

THE BLOOD test uses an inclined plastic tube as a settling device. The angle of inclination—about 45 degrees—speeds up the precipitation of red blood cells, so that after 10 minutes a reading can be taken, instead of waiting for an hour as is usual in standard tests.

By reading off a standard graduation chart, paramedics can tell with minimal training whether a person is really sick or is well. With further research, O'Brien expects that paramedics will also be able to tell whether a person is in the process of getting sick or is on the road to recovery.

A sample of about 10 cubic centimetres of blood is required for the test, which is a negligible amount from an adult.

"For children, the size could be reduced," O'Brien said.

HE SAYS the device is aimed at quickly separating people who are suffering from the effects of pathinogens—bacteria or viruses—from those who might merely be malnourished or suffering from the effects of exposure.

O'Brien
. . . it sorts out sick

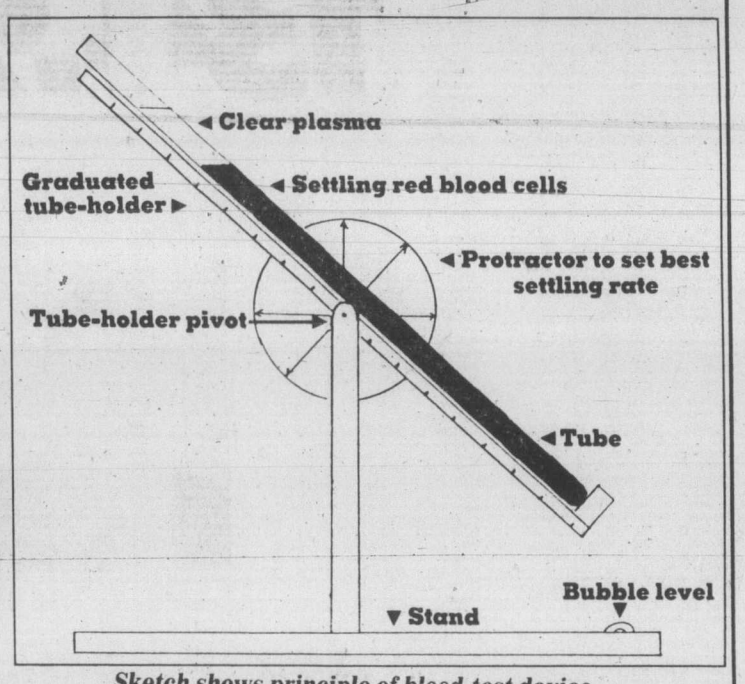

Sketch shows principle of blood-test device

"As soon as you get hit with something that makes you sick, the red blood cells will precipitate more quickly, due to increased protein levels in the blood produced by antigens, and that is the principle involved," he said.

"The blood cells tend to stack up like poker chips in long lines called rouleaux.

"But when the bugs are on the defensive, the protein level in the blood drops rather quickly. So someone in the recovery stage will have rapidly dropping protein levels, reducing the rate of sedimentation."

O'BRIEN said standard rates of precipitation of blood levels for healthy people were about three millimetres an hour, while those for people suffering from, say, smallpox, would be about 10 mm.

The rates can be speeded up dramatically by using an inclined settling device, he said.

A spinoff of this research is a quick way to make plasma from blood which would be useful in treating people in shock at the scene of an emergency, using donors on the spot.

City trying to get out of taxi fuss

Victoria taxi companies will raise fares next month and city council is trying to wash its hands of it.

At a meeting Thursday, council's business licensing committee recommended that the city turn over responsibility for approving taxi fares to the provincial Motor Carrier Commission.

The committee's recommendation came in the wake of a request by taxi companies for a rate increase. The increase has already been granted by the Motor Carrier Commission.

Rather than blocking the fare hike, or approving it retroactively, the committee recommended that the city get rid of jurisdiction over taxi firms altogether.

Sometime next month, fares will increase from 90 cents a mile to 70 cents a kilometre, about $1.12 a mile.

The flag charge will go up to $1.10 from $1 and waiting time charges will rise to $15 an hour from $12.

Ald. Frank Carson said it was impossible for city council to determine whether a request for a fare hike was justified because the firms didn't provide enough background material.

Ald. Robin Blencoe warned against letting go of the responsibility for regulating taxi fares. He said further erosion of municipal authority could only harm people.

If council felt it didn't have enough information on which to base an intelligent decision, that information should be requested, he said.

Fishermen vote on herring offer

Striking union fishermen will vote today on a new herring price offered Thursday by the Fisheries Association of B.C.

The association, which represents 14 companies, said earlier that if settlement wasn't reached this week the annual short-lived search for herring roe would be a washout this time.

Gillnetters representing two co-operatives have had limited luck since the herring season opened off the west coast of Vancouver Island Sunday.

Details of Thursday's offer were withheld pending the outcome of today's voting at scattered locations. A member of the United Fishermen and Allied Workers Union negotiating committee said a recommendation would be made to the fishermen before they voted, but declined to say whether the committee was urging acceptance or rejection.

The strike by the UFAWU and Native Brotherhood of B.C. began the day the season began when the fishermen rejected the last offer of $640 a tonne for gillnet herring and $325 for that caught by seiners. The demand was for $1,400 a tonne for gillnetters and $850 for seiners.

The fishermen have been told last year's prices can't be matched because of a refusal of Japanese consumers to go along with the skyrocketing cost of the roe, a substance they have always considered a delicacy.

Pushoff for vendors coming from city

There will be no vendors on the Government Street causeway this summer if city council accepts a recommendation from its business licensing committee.

The peddlers of hot dogs, polish sausages, ice cream, popcorn and other fast-food delights were an example of "free enterprise rampant" and should not be allowed back this year, the committee recommended at a meeting Thursday.

Even Ald. Robin Blencoe, a past advocate of vendors on the causeway, said there had been too many problems, all them brought on by the vendors themselves.

"They had a virtual warfare for space last year, and unfortunately we have to eliminate them," he said.

Blencoe said he tried several times last summer to arrange a meeting of all vendors to iron out some of the problems, but they didn't respond.

Ald. Frank Carson said the city first believed it would be able to control the number of vendors, but that proved impossible.

A report from assistant city manager Colin Crisp said litter and spillage were the most serious problems, especially spillage of popcorn.

"It stains the slate used on the lower causeway and requires steamcleaning to remove," he said.

Crisp said there had also been problems with food-handling practices and personal hygiene of vendors.

He noted that 30 restaurants operated within a three-block radius, some of which already sold fast foods that could be eaten outside.

"The lower causeway has a park-like design, which is completely inappropriate for the vending of foods," Crisp added.

Victoria schooner on calendar

Among the last of the proud Nova Scotia fishing schooners, Victoria's *Robertson II* will be seen around the world in August—in print.

The vessel, operated by the non-profit Sail and Life Training Society, is the ship for that month on the 1980 Tall Ships calendar published by Beacon of Cowes.

Garbage pickup for all to cost an extra $360,000

A court decision last year, striking down the city of Victoria's garbage collection bylaw, will cost residents an additional $360,000 a year.

To collect that amount, taxes will have to be increased by 1.15 mills.

The bylaw was ruled discriminatory because it entitled apartment owners to a weekly pickup of only two garbage cans. The rationale was that an apartment building was a single entity, just like a residential home.

As a result, apartment owners had to pay the city an extra fee for garbage pickup or have the refuse hauled away by a private contractor, also at their expense.

Now the city must either pick up all garbage at no extra cost to apartment owners, or reimburse them for the cost of using a private garbage collection service.

City engineer John Sansom estimates that $250,000 went to private firms last year, while the city collected about $110,000 in extra fees. That's a total shortfall of $360,000.

City council's public works committee recommended Thursday that garbage collection costs continue to be financed out of general revenue and that those apartment owners who use a private collection service be reimbursed by the city.

The committee also asked Sansom to look into the possibility of reducing service and thereby costs.

Woman escapes blaze

An 80-year-old Rockland Avenue resident was taken to hospital Thursday night after a fire in her suite.

A Victoria fire department spokesman said the woman was in satisfactory condition in hospital, suffering from smoke inhalation.

The woman, who lives alone in a suite at 1759 Rockland, reported the fire herself at about 7 p.m. The building is a large home which has been converted to suites, and none of the other suites was affected by the fire, which caused damage estimated at $1,500.

Israeli envoy on tour

Israel's ambassador to Canada will visit Victoria Sunday and Monday as part of an official tour.

Ambassador H.E. Yeshayahu Anug will speak at a meeting of Victoria's Jewish community Sunday night, and has a busy schedule on Monday.

Anug will visit the Legislature and meet Premier Bennett at 10:30 a.m. Monday.

He will then go to Victoria city hall for an 11 a.m. meeting with Mayor William Tindall and will attend a noon luncheon at Government House with Lieutenant-Governor Henry Bell-Irving.

His visit to B.C. is sponsored by the Combined Jewish Appeal and the Canadian Zionist Federation. The Victoria meeting is co-sponsored by Congregation Emanuel.

Youth groups propose 'street children' aid

An outreach program designed to help Victoria street children has been proposed by the Boys' and Girls' Clubs of Greater Victoria.

The program, endorsed Thursday by city council's Group A committee, calls for two people to work with the youngsters, in the hope of rescuing some from their downhill slide.

The program will cost an estimated $41,000 a year and the committee recommended that city council urge the provincial human resources ministry to provide the funds.

A report prepared by the Boys' and Girls' Clubs says the two outreach workers would try to develop a trusting relationship with the youths, work with downtown merchants to create job opportunities, and explore the possibility of setting up a downtown drop-in centre.

About 120 street children are believed to be drifting in the city core.

The report places them into four categories:

- The Bastion Square group, mostly adults aged 18 to 30, most of them "hard-core" delinquents, engaged in drug-dealing, breaking and entering, and prostitution.
- The native Indian group, ranging in age from 8 to 19, congregating at the Kings Hotel, Century Inn and a teen disco off Johnson. Their problems, according to the report, are more alcohol-related.
- The Yates Street group, aged 13 to 19, many of them government wards, moving from placement to placement. Few are in school and most of them see the street as their home.
- The fringe group, also hanging out at lower Yates, aged 13 to 17. Most of these youngsters, the report says, still live at home and go to school, but spend their leisure time in the street. They find "emotional and social satisfaction" from friends they find in the street.

The report says it would probably be a year after implementation of the program before any positive results could be seen.

New fingers in harbor pie

Hardly a year goes by without some improvement to the Inner Harbor, and this year city engineer John Sansom wants to take a crack at the old floats below the Government Street causeway.

City council's public works committee recommended Thursday that three of the five existing fingers be replaced and two new ones added—one this year and one next—for a total of seven fingers.

The committee also recommended that Harbor Tours, which leases docking space from the city at the south end of the floats, be relocated to Wharf Street in 1981.

The cost of replacing three fingers, extending the float and adding one more finger is estimated at $80,000.

In a report to the committee, the city engineer said some of the floats were in poor condition and should be replaced immediately.

"These jetties have been added to over the years and some fingers were constructed in 1954, and should be replaced this spring," the report said.

Before a second new finger was added at the south side of the floats, some dredging would be necessary, Sansom said.

As for his recommendation that Harbor Tours be relocated, he said council should "adopt the general principle that no commercial operations take place from the floats in front of the causeway."

If this privilege were accorded to one operator, the report says, it should be accorded to all, and there was insufficient space for all applications.

Ald. Robin Blencoe, chairman of the public works committee, said the city should make some improvements to the Inner Harbor every year.

Adding two fingers to the floats, Blencoe said, would open up the area to more people.

During the winter, the floats are leased on a month-to-month basis, but in summer, visitors are required to pay docking fees on a daily basis. The parking service is administered by Robbins Parking on behalf of the city.

Toronto trading

TORONTO (CP) — The Toronto stock market suffered its worst setback on record Thursday as investors kept a wary eye on rising interest rates.

The previous greatest drop on record was on Oct. 9, 1979, when the composite index shed 64.37 points.

"There's a little shake-up here," quipped David Ekmekjian, a broker with Pitfield Mackay Ross Ltd. "This market is only for the strong-hearted."

But Ekmekjian said the market's retreat was "just a little correction."

"I don't think this decline is anything to panic about," he said. "We anticipated this. The Toronto market is a little over-bought and is due for a cooling-off."

BOX SCORE

	Thurs.	Wed.
Issues traded	709	705
Advances	72	236
Declines	460	259
Unchanged	177	210

ACTIVE STOCKS

Stock	Sales	High	Low	Close	Ch'ge
BC Res In	260427	$8¼	7¾	8	−¼
Bow Vally	240495	$56¼	50½	51	−7
Bell Can	152917	$18¾	18⅜	18¾	+⅛
Noranda	132490	$32¼	29¾	30½	−1¾
Inco Ltd	111665	$36¾	33¾	34⅜	−2¼
Mines and oils					
Jorex	256700	134	105	107	−8
Woodsrf	242422	89	76	76	−11
CdnpLenct	191025	230	180	200	−40
N Senator	187700	85	80	80	−4
Chib Kay	185100	65	51	60	+2
Am Leduc	246150	155	126	127	−28
Spooner	155900	220	195	200	−20

TSE 300 INDEX

	Close	Ch'ge	high	low
TSE 300	2096.52	−69.36	2192.58	1789.39
Minerals	2293.88	−107.00	2404.00	1796.60
Financ'l	1148.50	−13.47	1260.33	1148.50
Oil, Gas	4791.02	−245.64	5155.88	3632.00
Industry	1287.55	−34.02	1345.60	1201.19
Utilities	1460.80	−7.51	1566.53	1502.56
Consum	1763.88	−47.41	1876.53	1476.21
Merch	1369.95	−1121	1395.28	1245.45
Forest	1848.86	−45.67	1898.31	1487.15
Transp't	3057.90	−44.33	3193.88	2541.70
Pipeline	2101.01	−77.95	2236.88	1996.78
Manage	2333.55	−53.43	2392.65	1861.26
Comm.	1648.83	−15.07	1674.93	1458.68
Golds	3485.36	−220.37	3535.22	2725.12
Building	4309.41	−137.83	4648.53	4033.34

Up 0, down 14. Volume 11.95 million (12.72 million). Value $152.97 million ($181.20 million).

Distributed by CP
Toronto Stock Exchange—Mar. 6

Complete tabulation of Thursday transactions. Quotations in cents unless marked $. z—Odd lot, xd—Ex-dividend, xr—Ex-rights, xw — Ex-warrants. Net change is from previous board-lot closing sale.

Stock	Sales	High	Low	Close	Net Ch'ge
A and B					
A.G.F.M	3700	365	350	355	+5
Aby Gln w	2700	$10¾	10⅜	10⅜	−⅞
Abti Prce	17212	$23	22	22⅜	−⅞
Abitbi 10	z36	$50	50	50	
Acklands	500	$16½	16½	16½	
Ackind 2p	100	$15	15	15	
Action Trd	49100	45	38	40	
Adanac M	12300	$6⅞	6½	6½	−¼
Advocate	4200	215	215	215	+5
Afton Min	1125	$37½	36	36⅛	−1⅜
Agnico E	17250	$15⅝	14½	14½	−1⅛
Agra Ind A	1100	$5⅝	5½	5½	
Akaitcho	11800	230	210	210	−10
Albany	76650	315	300	305	−10
Alt Energy	25614	$54¾	51½	51½	−3½
Alta Gas A	49408	$30	28	28¼	−2
Alta G C p	215	$63	62½	62½	
Alta G F	467	$25⅛	25⅛	25⅛	
Alta G 9.76	507	$24¾	24½	24½	−¼
Alta G 7.60	900	$21	20⅝	20⅝	−¼
Alta G 6⅜	900	$41½	39½	39½	−2½
Alta Nat	13315	$90	85	89¼	+5¼
Alcan	29896	$73¾	71	71½	−1
Algo Cent	800	$24¼	24	24¼	+¼
Algoma St	8934	$39¼	39	39	−¼
AStel p	2175	$24	23⅞	23⅞	−⅛
Allarco Dv	2235	$74	72	74	+2
A Lard	168800	122	100	108	−10
Am Eagle	38140	$7½	6½	6½	−¾
A Led	246150	155	126	127	−28
Andres W A	1300	$11¾	11¾	11¾	
Ang CT 265	z15	$26¾	26¾	26¾	
Ang CT 315	z5	$32¼	32¼	32¼	
Ang D Gld	2400	400	385	390	−5
Ang U Dev	5000	370	360	370	+20
Aquitaine	22340	$61¾	58¾	59	−4
Arbor C	z62	125	125	125	
Argosy	39600	80	70	75	−5
Argus	250	$15	15	15	
Args 250 p	z20	$27⅞	27⅞	27⅞	
Argus B pr	z50	$27¼	27¼	27¼	
Argus C pr	800	$6⅞	6⅞	6⅞	+⅛
Asamera	45365	$29	27½	27⅝	−1⅜
Asbestos	3000	$37¼	36½	36½	
Asoc Porc	3706	425	380	380	−45
Atco A	15800	$24⅞	24¼	24½	−½
Atl C Cop	9400	130	115	115	−20
Atlas Yk	22300	120	105	105	−23
Ato Hard A	1000	$13	12¾	12¾	−¼
BC Sugar A	942	$41½	41½	41½	
BP Can	29377	$50¼	47¼	47¼	−4¼
Banister C	6300	$15¼	13¾	14½	−1
Bank BC	400	$34	34	34	−½
Bank Mtl	16916	$24⅜	23½	23⅞	−½
Bk Mtl r	926828	20	10	13	−7
Bank N S	20893	$24	23¼	23½	−⅝
Bankeno	28761	$7⅞	7⅜	7½	−½
Barbecon	z40	$22¾	22¾	22¾	
Barex	62000	45	40	44	+3
Bary Expl	14500	259	255	255	−10
Basic Res	16291	$18½	17¼	17¼	−1⅜
Bay Mills	200	$5⅞	5¾	5¾	−¼
Belding	300	310	310	310	+10
Bell Can	152917	$18¾	18⅜	18¾	+⅛
Bell 2.28	600	$27¾	27½	27¾	−1
Bell 1.80	2705	$20	19¾	19¾	−⅛
Bell 1.96	200	$22⅞	22⅞	22⅞	−⅛
Beth Cop	375	$26	25¼	25¼	−2¼
Bighart O G	10610	$8¾	7¾	8	−⅝
Bl Hawk	8466	100	90	93	−5
Blakwod A	400	$6¾	6⅝	6⅝	−⅛
Bombr	400	$10⅞	10⅞	10⅞	+⅛
Bonza O	68835	$13⅝	12½	12½	−1⅛
Bonanza W	24910	$7	6½	6½	−½
Border C	2000	430	390	390	−40
Bow Val	240495	$56¼	50½	51	−7
Bow-m pr	100	$43	43	43	
Bralor Res	4070	$28	26⅛	26¼	−2
Bramalea	950	$18¾	18	18	−⅞
Brascan A	86566	$32	30⅛	31⅛	+1⅛
Brenda M	3400	$37⅝	36	36	−1⅝
Brinco	13899	$10⅛	9¾	10	−⅛
Brinco p	2200	$6¼	6⅛	6⅛	−⅜
Br Am Bnk	120	$47	47	47	
BCFP	1500	$30	29	29	−1¼
BC Pack B	1000	$53	53	53	−½
BCRIC	260427	$8¼	7¾	8	−¼
BC Phone	3183	$16	15¾	15¾	−⅛
BCPh 4½ p	100	$46	46	46	−2½
BCPh 4.84	100	$12⅛	12⅛	12⅛	−⅞
BCPh 5.15	z50	$55½	55½	55½	
BCPh 5¾ p	z51	$58½	58¼	58½	
BCPh 6.80	400	$17½	17½	17½	−¾
BCP 7.04 p	100	$17⅝	17⅝	17⅝	−¾
Broul Reef	16100	150	127	130	−7
Brunswk	21962	$16⅜	15½	15⅝	−¾
Budd Can	4600	$8⅞	8⅜	8⅜	−⅛
C					
CC Yachts	3450	425	415	415	+15
CAE	300	$16½	16½	16½	−⅛
CIL	57460	$29⅜	29	29⅜	+⅝
CME Res	55800	385	350	380	+20
CMS Mines	15300	150	115	115	−25
Cad Frv	1300	$22	22	22	−½
Cad Frv A	200	$8½	8½	8½	
Cal Pow-A	6138	$46¼	44⅝	45½	−¾
Cal P 9.75	20	$100	100	100	−3
Cal P 2.36	250	$24½	24½	24½	−¼
Cal P 8¾	150	$95	95	95	−2¾
Calvrt Dle	300	270	270	270	
Calvert	15600	350	325	340	−10

Stock	Sales	High	Low	Close	Net Ch'ge
Camflo	12135	$23¾	21	21	−3
C Chib A	1260	$15¾	15⅛	15⅛	−⅞
Camp RL	15297	$44¾	42¼	42¼	−2¼
Can Cem	4042	$13⅜	13	13⅜	−⅛
CCe C p	381	$13¾	13¾	13¾	−¼
CDC	12710	$14¾	14	14	−⅝
CDC pr B	1801	$159	154	154	−6
Can Malt	1400	$30⅝	30¼	30¼	−¼
C Nor West	10250	$24	22½	22½	−1½
C Packrs	2200	$34¼	33¾	33¾	−½
Can Perm	1950	$16⅞	16⅜	16¾	
CPerm 6¾	1675	$22½	21	21	−1½
CS Pete	20860	$26½	23⅞	23⅞	−2⅞
Can Trust	692	$20	19⅞	20	
C Trust 7¼	1200	$17	17	17	
C Tung	730	$31	29	29	−2⅜
Cdn Arrow	5300	150	140	140	−8
CCablesy A	1740	$13⅞	13⅝	13⅝	−¼
CCablesy B	100	$11⅞	11⅞	11⅞	−½
Cdn Cel	9780	$10⅜	10	10	−⅜
C Curtis	16300	145	125	125	+10
C Formost	1175	$6	5⅞	5⅞	−¼
CGE	z80	$29¾	29¾	29¾	
CG Invest	525	$22½	22½	22½	
C Homestd	2995	$29½	29	29	−½
CI Bk Com	74637	$24¼	23¼	24¼	+¾
C Len	191025	230	180	200	−40
C Marconi	1000	$20¼	20	20¼	−¼
C Merrill	5740	$32¼	30¾	30¾	−1¾
CNat R	31750	$19½	18½	18⅞	−⅞
C Nat 8.50	1050	$42½	40	40	−1¾
C Ocdental	12275	$15½	14½	14½	−¾
C Ocdntl p	300	$25	25	25	
CP Inve	7601	$48	46	46	−1⅝
CP Ltd	42215	$47¾	46	46½	−⅝
CPL A p	z27	$8⅝	8⅝	8⅝	
C Reserve	1550	$22¼	22	22	
Cdn Tire	z45	$27	25	27	
Cdn Tire A	1391	$27	26¾	27	
C Uilties	4420	$21½	21	21	−⅝
C Util 9.24	300	$24	24	24	−½
Canbra	400	$5	5	5	
Candel Oil	1775	$87½	82	82	−5
Canray	10000	385	360	360	−25
Canron A	3550	$16⅞	16¼	16¼	
Cara	5185	$19	18¾	18⅞	−⅜
Carl OK	10055	$9⅛	8½	8¾	−¼
Carma A	2450	$14⅜	13¼	13¼	−1¼
Carolin M	3906	$21½	21	21½	
Cassiar	4500	$13⅞	13¾	13¾	
Celanese	7850	$7⅜	7	7	−½
Ctl Est A	2427	$11¼	11	11¼	−⅛
Cent Pat	14350	445	420	420	−30
Chncir	9500	$7	6⅜	6½	−⅝
Charter Ol	9400	400	355	355	−40
Cherokee	7900	$14¼	13¾	13¾	−⅜
Chib-K	185100	65	51	60	+2
Chieftan D	7027	$36¼	33¼	34	−2¾
Chromaco	100	400	400	400	
Chrysler	3155	$9⅞	9½	9½	−½
Cockfield	700	$6	6	6	
Coin Lake	47200	69	60	63	−6
Cmplx	25400	$8⅜	7½	7¾	−¼
Cominco	5029	$79¼	74	74½	−4½
Comrcl O G	42700	$5	475	475	−25
C Holiday I	200	$10	10	10	−1
Comtech	500	310	310	310	+10
Coniagas	14700	315	275	300	−25
Con Bath A	4795	$18	17½	17⅞	−⅜
Con Bath p	216	$16⅝	16⅝	16⅝	
Con Fardy	10450	415	400	400	
C Durm	106150	330	291	300	−25
C Marben	17600	345	335	335	−5
C Morisn	26250	$5⅝	5	5⅛	−⅜
Cons Pipe	100	$7½	7½	7½	−¼
Cons Prof	43703	390	350	365	−20
C Rambler	2500	$7⅞	7	7	−1
C Rexspar	16500	86	85	85	−1
Con Textle	1300	$8¾	8¾	8¾	−¼
Con Distrb	12670	$9⅝	9¼	9¼	−¼
Cons Gas	21908	$29¾	27½	28⅞	−⅞
Con Gs 7½	8020	$29¼	28⅛	28⅛	−1
Con Glass	z20	$18⅞	18⅞	18⅞	
Control F	300	340	325	340	−10
Conventrs	19170	$19⅜	18	18	−1½
Conwest	7200	$10	9⅞	9⅞	−⅛
Cooper C	1000	$6	6	6	
Cop Fields	800	$18	17⅝	17¾	−½
Corby vt	4200	$18⅜	18	18	−⅜
Corp Food	100	$25	25	25	
Coseka R	62569	$26¼	23¼	24	−2¼
Costain Ltd	1900	$8⅛	8	8	−⅛
Courvan	23600	297	275	285	−10
Craigmt	4300	$7	6⅞	6⅞	
Crain R L	2400	$12⅝	12	12½	+¼
Crestbrk	500	$25½	25	25	−1
C Zelrba A	1080	$25¾	25	25¾	+1
Crush Intl	4500	$12¾	12½	12½	−⅛
Cuvier M	18400	130	110	110	−13
Cyprus	18915	$31	27½	28½	−3⅛
Czar Res	47996	$19⅝	18⅝	18¾	−¾
D to G					
DRG Ltd A	1000	$6⅛	6	6	−⅛
Daon Dev	85170	$6⅛	5⅞	6	
Daon 8⅝ p	700	$7¾	7½	7½	−¼
Daon 9½ p	700	$8⅜	8¼	8⅜	−⅛
D Eldona	40400	270	247	250	
Delhi Pac	78500	159	141	141	−15
Denison	20588	$48⅝	47	47	−1¾
Dicknsn	56951	$18	16	16⅛	−1⅞
Digtech	7774	$10⅝	10	10	−½
Discovry	9300	295	275	275	−20
Doman I	3450	$11	10½	10½	
Dome Mine	9656	$91	83¼	83¼	−4¾
Dome Pete	59260	$79½	75	75¼	−4¼
DPete A p	2800	$20⅝	19½	19½	−⅝
DPete B p	554	$20	19½	19½	−½
D Bridge	3224	$15½	15⅜	15½	
D Citrs A	700	$5⅛	5⅛	5⅛	+⅛
DExplor	53100	128	106	110	−10
Dofasco A	6325	$38½	37¾	37¾	−1

Stock	Sales	High	Low	Close	Net Ch'ge
Dofasco p	100	$56	56	56	
D Scotish p	z125	$26¾	26½	26½	
Dom Store	7990	$19⅞	19½	19⅞	+¼
D Textie	2200	$16⅜	16	16	−¼
Domtar	4800	$27¾	27½	27½	
Dr Mc C A	1800	$11¾	11½	11¾	
Dunde Pal	42232	166	125	154	−6
Dunraie	79050	225	185	195	+10
Du Pont A	600	$32¾	32¾	32¾	
Dustbane	4400	$8⅝	8⅝	8⅝	
Dylex Ltd	425	$10⅛	10⅛	10⅛	−⅜
Dylex L A	452	$10	9⅞	9⅞	−¼
Dynamar	45800	$6¼	5½	5½	−⅝
E-L Fin	400	$14	14	14	
Est Mlrtic	11700	390	350	360	
East Sul	13610	420	370	375	−50
Estn Prov	500	$7¼	7	7¼	+¼
Econ Inv	900	$25	25	25	
Ego Res	68750	300	280	285	−25
Elhm A	4300	$6½	6¼	6½	
Emco	890	$12½	12¼	12¼	
Emco w	600	360	350	350	
Enrgy Res	8275	260	252	252	−7
EquiTrust	200	410	410	410	−15
Extndcar	1450	$9½	9½	9½	
Extd A	500	$9⅝	9⅝	9⅝	−⅛
Falcon C	21715	$14½	13¼	13¼	−1¼
Flbrg Nik A	13655	$153	142	144	−10
Fed Ind A	100	$7¼	7¼	7¼	−½
Fed Pion	100	$38	38	38	−1
Fidelity Tr	5400	485	470	470	
Finning T	400	$46¼	45½	46¼	−¼
Fireco SA	1000	295	290	290	−70
F Calgary	24200	390	330	340	−45
F Mar	60480	310	290	295	−5
Foodex p	600	$6¾	6¾	6¾	+⅛
Ford Cnda	300	$50½	50½	50½	−½
F Sea A pr	100	$7½	7½	7½	+⅜
Francana	6300	$17¼	14½	16	−1⅛
Fraser	2200	$19¼	19	19	−⅜
Fruehauf	200	$12	12	12	
G M Res	26400	$7⅞	7½	7½	−¼
Galtaco	402	$6⅜	6¼	6⅜	
Galveston	3200	390	370	370	−20
Gaz Metr	2500	$7½	7⅜	7½	
Gen Baker	700	$9¾	8¾	8¾	−1
G Distrb A	900	$12	11⅝	11⅞	−¼
G Distrb w	10490	$5⅞	490	5⅞	−⅝
GMC	776	$56¾	56¼	56¾	+¾
Genstar L	20890	$32½	30½	31	−2
Gnstar 1.50	z45	$60	60	60	
Giant Yk	850	$23¼	22⅝	23	−½
Gibraltar	29900	$14⅝	12⅝	13	−1⅞
Glbe Rlty p	600	$20½	20¼	20½	
Goldale A	1400	$8½	8¼	8¼	−¼
Goldund M	22150	415	375	390	−10
Graft G	100	$15½	15½	15½	
Granduc	6400	380	365	380	
G L Nickl	18000	245	200	200	−25
GL Forest	z10	$66¾	66¾	66¾	
GN Fin	1900	350	350	350	
Gt W Life	230	$150¼	150	150	
Gt West S	400	275	275	275	+2
G West wt	z200	55	55	55	
G Goose	600	$6⅞	6¾	6⅞	
Greyhnd	490	$30⅜	30⅜	30⅜	+¼
Guar Tr p	300	$16½	16½	16½	−½
Gulf Can	86842	$188½	180⅛	181	−3
Gulfstrem	55575	$9½	8⅞	8⅞	−¾
Halifax D	400	350	340	340	−20
H Group A	800	400	400	400	
Hardee	9400	100	94	94	−11
Hard Crp A	1600	280	275	280	+5
Hard Crp C	200	275	275	275	+25
Harlequin	2250	$19¾	19⅛	19½	
Harris A	200	480	460	480	−10
Harris B	150	415	415	415	+5
H Wood	1000	190	185	185	−5
Hawker	1320	$19⅛	18⅞	19⅛	+⅛
Hayes D	1347	$10⅝	10⅛	10⅛	−⅜
Hedway A	3500	$6¼	6	6	−⅛
Highfield	1800	335	335	335	−5
Holinger A	977	$46	45¼	45¼	−¾
H Bay Mng	5528	$34	32½	32½	−2
H Bay Co	1863	$29⅜	29	29⅜	−⅛
HBC pr	169	$19¼	19¼	19¼	−⅛
HB Oil Gas	7545	$133	129	129	−6
Hu-Pam	8600	100	90	100	
Husky Oil	9757	$99	92⅛	93½	−6½
Husky A pr	z10	$38¼	38¼	38¼	
Husky B pr	520	$36	36	36	
Hydra Ex	59624	140	115	120	−20
IAC	14700	$10	9½	9½	−½
ITL Ind	100	290	290	290	−10
IU Intl	19610	$16⅛	15⅜	15⅜	−⅞
Imasco	1850	$46	45⅝	45⅝	−⅝
Imp Oil A	43763	$54⅜	52¼	52½	−1½
Imp Oil B	210	$53¼	53¼	53¼	
Inco	111665	$36¾	33¾	34⅜	−2¼
Inco 7.85	575	$21	21	21	−¼
Indal	1475	$12¾	12½	12½	−½
Inland Gas	1010	$14¼	14¼	14¼	
Inland G p	100	$9½	9½	9½	−¼
Inter-City	2016	$23	22¼	22½	−1½
Intrmetco	300	$13½	13½	13½	
IBM	511	$71	70	70½	−½
Int Mogul	23673	$9⅜	9⅛	9¼	
I Mogul A	280	$14½	14½	14½	
Intpr Pipe	6815	$17¼	16¾	17	
Ipsco	2723	$29¾	29	29	
Inv Group	z50	$17	17	17	
Iron Bay T	1000	$7	7	7	
Irwin Toy	4300	325	315	325	
Island Tel	221	$15	15	15	
Ivaco	16583	$20¾	20⅛	20¼	+¼
Ivaco 8.85	500	$47½	47½	47½	
J Q Res	58200	195	165	165	−5
Jannock	1627	$12¾	12¼	12⅜	−⅛
Jannock 8	1700	$11¼	11¼	11¼	
Jannock w	575	$6¼	6¼	6¼	−¼
Jorex	256700	134	105	107	−8

Stock	Sales	High	Low	Close	Net Ch'ge
Joutel	71300	218	191	191	−21
Kaiser	106455	$38½	34	35	−⅞
Kam Kotia	12511	$8	7¼	7¼	−¾
Kaps Tran	38150	148	140	140	−8
Keeprite	100	$14¼	14¼	14¼	
Kelsey H	800	$26	26	26	−½
Kerr Add	22520	$21	18½	18½	−2
K Anacon	44972	117	101	105	−10
La Luz	z25	$8¾	8¾	8¾	
Labatt A	8175	$23⅜	23	23¼	−⅛
Lab Min	170	$48	48	48	−2
Lacana	22200	$10⅞	10	10½	+¼
Lacana w	4900	$7⅞	7½	7½	−⅛
Laidlaw A	125	$6⅛	6⅛	6⅛	
Laidlaw B	1425	$6⅛	6	6	−⅛
Ldl 9¼	400	$9⅝	9⅝	9⅝	
LOnt Cem	700	$5¾	5⅝	5¾	
L Shore	4795	$9	8	8	−½
Lasitr Km	12975	270	240	250	−5
Laurasia	10825	134	121	121	−12
Lau Fin p	600	$9¼	9	9	−1
Lava Cap	7675	$7½	7⅛	7⅛	−⅜
Leigh Inst	3600	$9	8¾	8¾	−⅛
Leons Frn	100	$14¼	14¼	14¼	
Levy A pr	175	$7½	7½	7½	
Liberian	800	$7½	7½	7½	
LL Lac	1600	$9	8½	8⅝	−⅝
Lob Co A	336	415	415	415	
Lob Co B	975	425	420	420	−10
Lob Co pr	300	$24½	24½	24½	+¼
Lob Ltd Ap	250	$14¾	14	14	−¼
Lochiel	16050	$7½	7⅛	7¼	−½
Logistec	300	460	460	460	
Lytton M	6100	98	80	80	−11
M to O					
MDS Hlth	5800	$9	9	9	
MICC	108075	$13	12	13	+1
MICC A	170	$23	23	23	
MICC 8⅝	100	$20	20	20	−¼
Micc 8 p	1100	$25½	25½	25½	
MSZ Res	44050	340	300	300	−40
MTS Inter	1300	105	105	105	−10
Mclan H A	500	$25	25	25	
MB Ltd	46015	$31½	30⅜	30⅜	−1⅛
Madeline	9202	285	280	280	−10
Madsen	1800	210	200	200	−5
Magna A	1760	$12¾	12⅜	12½	+½
Magna B	1800	$12	12	12	−⅛
Magnason	500	260	260	260	
Magnetcs	13000	180	175	180	+5
Maistc Wil	20800	$7	5⅝	5⅝	−1¼
Malartic	8100	250	220	225	+5
Man Bar	63600	270	245	260	−10
M Lf Gard	z70	$29	27⅞	29	
Mrtme El	100	$14	14	14	+1
Maritime	z198	$24	23½	23½	
Mark Spnc	200	$7¾	7¾	7¾	
Mass Fer	28842	$10⅝	10	10⅛	−⅜
Mas F A	3152	$23¼	23	23	−⅛
Mas F B	3800	$22⅛	21½	21½	−⅝
Match	141800	100	83	83	−15
Mc Adam	31700	107	95	95	−9
McGraw H	21400	$9¼	9	9	−½
Mc Intyre	600	$94½	94	94	−4
McLaghln	1700	$12¼	11¾	11¾	−¾
McLghl 9 p	500	$19½	19	19	−¼
McLghl 10 p	200	$13	13	13	
McLghl w	2100	$8¾	8¼	8¼	−¾
Melcor	1450	$16½	16	16½	
Mentor	5800	$6½	6⅛	6½	
Mercantil	5677	$16½	15½	15½	−1¼
Merland E	22150	$29	26¾	26¾	−2⅛
Mex LP pr	z50	$5¼	5¼	5¼	
Minrl R	129206	400	360	370	−20
Mitel Corp	10650	$21¾	20¼	20¼	−¾
Molson A	1475	$29⅛	28¾	29⅛	+¼
Molson B	900	$27¾	27¾	27¾	
Mon Inv	z50	$10¾	10¾	10¾	
Monenco A	2700	$12¼	12	12	−¾
Moneta P	800	140	140	140	
Mtl Trust	925	$21¼	21	21	−½
Moore	7556	$36¼	35½	35½	−1
Mtn States	23020	$13¾	13	13	−⅞
Muncpl S L	100	$5	5	5	−½
Murphy	7050	$30½	29	29	−1½
N B Cook	2200	$7⅞	7	7¼	−⅝
NBU Mine	30275	400	375	375	−25
Nat Bk Can	12020	$10⅛	9⅝	10⅛	+½
N Hees Ent	100	350	350	350	
N Pete	104500	455	365	380	−50
Nemco	37540	345	325	325	−5
Neomar	6100	480	460	465	−20
NB Tel	900	$20	19⅝	20	+½
NB Tel 1.85	115	$19⅝	19⅝	19⅝	+⅛
N Kelore	97700	74	57	63	−7
N Provid D	18000	70	67	67	−3
N Que Ragl	11400	$7¾	6½	6½	−1⅛
N Sen	187700	85	80	80	−4
N York Oil	11700	350	325	325	−25
Nfld LP A	500	$21¼	21	21¼	+¼
Nfld Tel	1310	$11½	11¼	11½	+¼
Nfld Tel A	550	$16½	16½	16½	
Nfld Te 975	z67	$19⅛	19⅛	19⅛	
Nnor	109100	48	40	43	−2
Nick Rim	64600	75	52	52	−24
Noble M	5300	240	230	230	−10
Nor Acme	21700	133	115	120	−1
Noran	132490	$32¼	29¾	30½	−1¾
Norbaska	40550	90	81	83	−5
Norcen	39569	$38¼	36⅛	36⅛	−1⅝
Norcen B	100	$20	20	20	
Norcn 288	400	$67½	66	66	−2
Norlex	31600	53	45	46	−4
NC Oils	200	$24⅝	24⅝	24⅝	+⅞
N Canada	500	135	135	135	+10
Nor Ct 785p	500	$22¼	22⅛	22⅛	−⅛
Nor Tel	10204	$43	41½	41½	−1¼
Northgat	16200	$13¾	13	13¼	−¾
Nthld	149300	164	131	134	−29
N Beauc	1700	77	76	76	−9
Nowsco W	1875	$57	55	55	−4

Stock	Sales	High	Low	Close	Net Ch'ge
Nu-Wst A	32549	$18⅛	17⅛	17½	−1⅛
Nu-Wst p	100	$16¼	16¼	16¼	−¾
Nufort Res	21602	136	110	120	−19
Numac	3100	$48	44	44½	−3
OPI A	1500	$47	46¼	46¼	−1¾
Oakwood P	24190	$23⅝	22¾	23	−1
Obrien	44280	325	290	305	−20
Oceanus I	z35	130	130	130	
Ocelot A	900	$34½	34	34½	−1
Ocelot B	24110	$35¼	32½	32½	−3
Okanagan	260	$20	20	20	
Onaping	61650	$7⅛	6⅝	6⅝	−⅛
Oshawa A	5106	$8⅛	8	8⅛	+⅛
Osisko	39000	78	65	70	−2
P to S					
Pac Coper	6100	430	395	395	−40
Pac Nth G	350	$9½	9¼	9½	
Pac Nth 6¾	400	$17	17	17	
Page Pet	6850	$30¾	29	29	−3
Page Pet 7	1000	$16	15½	15⅝	−½
Pagurian A	10400	$5⅛	480	480	−15
Paloma P	14220	$8	7½	7⅝	−⅜
Pamour A	26200	$14¼	13¾	13⅞	−⅜
Pancana A	550	$5½	5½	5½	−⅜
Pancana B	150	$5½	5½	5½	+⅛
Pan Centr	34699	345	300	300	−40
PanCan P	3740	$76¾	76½	76½	−¾
Parlake	27750	325	285	285	−35
Patino N V	138	$30	30	30	+2
Pe Ben O	3900	355	330	350	−5
Peerless	100	$6¼	6¼	6¼	
Pembina	10725	$13	12	12⅛	−⅞
Pennant	57566	320	305	310	
Peningtn p	525	450	450	450	
P Jewl	z50	$12¾	12¾	12¾	
P Jewl A	1950	$12¼	12⅛	12⅛	−⅛
Petro Sun	600	460	460	460	
Petrofina	10981	$51½	51	51	−1¾
Petrofina r	27515	125	110	115	−20
Petrol	4900	$11⅝	11	11	−¾
Peyto Oils	2000	$22¾	22½	22¾	+⅛
Phillips Cb	600	$13	13	13	+⅛
Phonix Oil	1000	$7⅝	7⅜	7⅜	−⅜
Photo Eng	170	$36	36	36	
Pine Point	4675	$42½	40½	40½	−2⅛
Place G	36275	480	440	450	−35
Placer	16697	$73	70½	70½	−3½
Plysr 840	100	$24¼	24¼	24¼	−¼
Pominex	30400	265	240	240	−15
Pop Shops	1700	185	180	180	−2
Powr Corp	15175	$17¼	16¾	16¾	−⅜
Prado Exp	27300	185	170	182	+12
Precamb	16200	$6	5½	5½	−½
Premier C	100	$18¾	18¾	18¾	−½
QMG Hldg	92587	$7⅛	6⅛	6½	−1¼
Qasar Pet	14700	$7¾	7¼	7¼	−⅝
Que Sturg	16541	$6¼	5¾	5⅞	−⅜
Ram	43825	$24½	21¾	22	−2¼
Ram wt	3420	$17¾	15	15	−2¾
Ranger	17400	$32¼	30	30	−2¼
Rank Org	100	$5⅜	5⅜	5⅜	−¼
Rayrock	17400	425	360	380	−30
Readers D	700	$8½	8½	8½	
Redpath	750	$17⅞	17½	17½	−¼
Redsfone	63900	225	180	190	−35
Reed Pap A	13350	$10	9⅞	9⅞	−¼
R Sth A	807	$8½	8½	8½	−⅛
Reichhold	2003	$14½	13½	13½	−½
Reich 7¼ p	1200	$17⅝	17⅝	17⅝	−⅜
Reitman A	5650	$16½	16½	16½	
Res Servic	21250	$13¼	11⅞	11⅞	−1
Revelstk	600	$10¼	10	10	−1
Revnu Prp	37970	215	205	205	−11
Rileys D	300	180	180	180	−5
Rio Algom	3656	$37	36½	36⅞	
Rio 580 pr	z29	$65½	65½	65½	
Rio 8.5	1929	460	460	460	
Rolland	2950	$8⅞	8¾	8¾	−⅛
Roman	1565	$60	58½	59½	−3½
Ronald Fd	625	$25	25	25	+1
Ronyx Cor	2600	$5¾	5¼	5½	
Rothman	6100	$22	22	22	
Rothm 2p	700	$13½	13	13⅛	−⅜
Royal Bnk	47142	$43	42⅛	42¼	−1
Ry Trsco A	8645	$13¾	12¾	13⅛	−⅝
Ruprtlnd	8130	$6¼	5⅝	5⅞	−⅜
Russel A	5140	$16⅞	16½	16½	−½
Russel 170	700	$15⅞	15½	15½	−½
St Fabien	76083	70	62	65	−5
Sceptre	32204	$14½	13½	13⅝	−⅞
Sceptre w	17550	$8	6¾	6¾	−1⅜
Schneid	250	$17½	17½	17½	−½
Schneid p B	1500	$16½	16¼	16¼	−¼
Scintrex	3200	$8	7⅝	7⅝	+⅛
Scot Paper	1785	$15	14½	15	+½
Scot York	3800	$6	5¾	6	+¼
Scotts	250	$7½	7⅜	7⅜	+⅛
Scotts C	2000	$7⅝	7⅝	7⅝	+⅛
Scurry Rn	z1	$102	102	102	
Seagram	12178	$54½	51¼	51¼	−3½
Seco Cem	500	$8⅛	8⅛	8⅛	
Selkirk A	100	$21	21	21	
Shaw Pipe	2430	$19½	19	19	−¼
Shell Can	71205	$39¼	38	38⅛	−1⅝
Sheperd P	300	$6¾	6⅝	6⅝	−⅜
Sherritt	17952	$18½	17¼	17¼	−1¼
Sigma	100	$57	57	57	−1
Silvana Mn	2325	$10⅝	10⅛	10⅛	−⅜
Silvmg	65300	73	66	68	−2
Silverwd A	500	$14	14	14	
Simco Eri	2000	315	315	315	−5
S Sears A	1025	$8	7⅞	8	
S Sears B	1468	$7¾	7¾	7¾	
Sklar M	4150	290	270	278	−17
Skye Res	14450	$12¾	11⅞	11⅞	−⅝
Skyline H	6200	450	435	435	−15
Slater Stl	6450	$18	18	18	
Slater B pr	200	$12⅛	12⅛	12⅛	
Sogepet	12000	237	210	210	−25
Southm	2550	$35	34¼	34¼	−¾
Spar Aero	1400	$9	8¾	9	+¼
Spar Aero p	540	$18	17½	18	+½

Stock	Sales	High	Low	Close	Net Ch'ge
Spoon	155900	220	195	200	−20
St Brodcst	4300	$11¾	11½	11½	
Stelco A	23111	$33¼	29½	29½	−¾
Steep R	300	485	475	475	−20
Steinbg Inc	8700	$25⅛	24¼	24¼	−¾
Stinbg 195	100	$22½	22½	22½	
Ster Trust	z50	$19	19	19	
Strathrn A	675	195	195	195	+19
Sud Cont	59100	234	222	225	−4
Sulpetro B	6430	$22	20½	20⅝	−1⅛
Sulivan	29702	455	390	390	−65
Sunbrst E	60700	78	69	72	−3
Suncor pr	1400	$27¾	27⅝	27⅝	−⅛
Superior A	1200	175	175	175	
T to Z					
Tara	1200	$16	16	16	
Teck Cor A	5004	$21½	20	20½	−1
Teck Cor B	73498	$18⅝	17¾	17¾	−¾
Tel Metr B	100	$20½	20½	20½	
Teledyne	1610	$11⅜	11	11	−⅜
Tex Can	3490	$95	93½	94½	−½
Txsglf	2450	$55	54	54	−1½
Thom L	5167	225	200	225	+20
Thom N A	27725	$14¾	14½	14⅝	
Tombill	5600	170	155	155	−5
Toromont	z50	340	340	340	
Tor Dm Bk	7251	$25⅜	24⅜	24½	−⅝
TD Rlty p	1200	$19⅜	19¼	19¼	−⅛
Tor Sun	350	$15¼	15¼	15¼	+⅛
Torstar B	2100	$23	22⅞	22⅞	−⅛
Total Pet	40250	$33¼	31¾	31⅞	−⅞
Total PA p	5035	$52¼	51	51	−1¼
Totl Pet w	11625	$22¼	20½	20½	−1¾
Traders A	5770	$13¼	12½	12¾	−⅜
Traders B	100	$14½	14½	14½	−½
Traders 5 p	z5	$22½	22½	22½	
Trader B p	400	$22½	22½	22½	
Trade 7½ p	z35	$37	37	37	
Tr Can Res	48975	$9	8½	8½	−½
Trns Mt	5430	$12½	12	12	−½
Trns Wst	3600	$7	6⅝	7	
TrCan PL	9011	$26⅛	25⅜	25½	−⅝
TrCan B pr	186	$31⅝	31⅝	31⅝	
TrCan C pr	100	$83½	83½	83½	+1
TrCan D p	150	$49½	49½	49½	
Treco Inc	150	460	460	460	+20
Trimac	17590	$23	20½	20½	−2¼
Trimac wt	600	$19	18½	18½	−1
Trin C	116200	70	55	62	−3
Trinity Res	37900	$12⅛	11⅛	11¾	−½
Trizec Crp	z3	$27¾	27⅝	27⅝	
Turbo Cl A	1650	$24½	23½	24	−1¼
Turbo Cl B	13635	$24½	23¼	23¼	−1¼
Turbo Pr	100	$17½	17½	17½	+¼
Turbo 8¼	3100	$27¾	27½	27½	−⅛
Turbo w	5450	$18¼	17	17	−1⅝
UAP A	200	$22	22	22	
Ulster Pet	87405	$6½	6⅛	6⅛	−⅜
Ultramar	1700	$13½	13½	13½	
Unican S	500	390	390	390	−10
Un Carbid	900	$34½	34½	34½	
UGas A	18340	$11⅜	11¼	11¼	−⅛
Union Oil	20525	$50	48½	48½	−1½
Un Asbstos	13720	$8⅜	8	8	−⅜
U Canso	4056	$28⅛	25	25½	−3⅞
Un Corp	3512	$26¾	26	26½	−1½
Un Corp p	100	$15⅛	15⅛	15⅛	
Un Corp 59	2000	$15½	15½	15½	−¼
Un Corp 63	200	$15⅞	15⅞	15⅞	−¼
U Keno	6370	$50	48½	48½	−3¼
Un Reef P	29700	134	118	118	−16
U Siscoe	3300	$17¼	16½	16½	−⅞
UW OG	67350	$5	480	490	−35
VGM Trsco	2768	$7¾	7¾	7¾	
VS Serv	1500	$8	8	8	
Van Der	300	$9⅛	9⅛	9⅛	−⅛
Venpower	500	195	195	195	−5
Verstl Cor	17250	$26¼	25	25	−¾
Verstl Cor p	250	$13½	13½	13½	−¼
Verstl C w	7420	$9⅛	8¾	8¾	−¼
Vestgron	5525	$22	21¼	21¼	−½
Villcentre	650	$9¾	9¾	9¾	−¼
Vulcan Ind	2105	$16	15½	15½	−½
Wajax A	1250	$19¼	18¾	18¾	−⅝
Walk GW	11192	$38⅜	37¾	37¾	−¾
Wardair	300	395	390	395	
Warn Can	1800	$8	8	8	−¼
Wrintn	13600	146	140	140	−5
Weldwod	800	$24	24	24	
Wstburne	1200	$36¼	35¾	35¾	−½
Wcoast Pt	3860	$32½	30½	30½	−2½
W Pet A p	z95	$61⅞	59¾	59¾	
Wcoast T	2858	$14⅜	14	14⅜	−⅛
Wcoast w	8607	$5¼	5⅛	5⅛	−⅛
West Mine	45055	$24½	22¼	22¼	−1¾
Westfield	22200	475	425	440	−5
Westmill	500	90	90	90	−5
Weston	910	$28⅜	28	28⅜	+⅜
Wstn 6pr	z10	$65½	65½	65½	
Whonok A	4350	$11⅛	10¼	10½	−¾
Wilanour	9130	$6½	5¾	5¾	−¾
Wilco	26020	125	112	115	−10
Willroy	13803	$7½	7	7¼	
Win-Eld	68600	112	95	95	−5
Windfall	44000	135	115	120	−11
Woodr	242422	89	76	76	−11
Woodwd A	1150	$26⅜	26	26	−¾
Wrlwid	204	$24	23⅝	23⅝	−2⅝
Wr Harg	2800	$5	475	475	
Yk Bear	33300	$15½	14¾	14¾	−1
York Cons	3000	75	75	75	
Y Lambton	1000	175	175	175	−25
Zellers A	5905	$10½	10¼	10¼	−¼
Trust Units					
BBC R un	2035	$14¼	14	14	
BM-Rt un	1980	$8¾	8½	8¾	+⅛
C Perm un	z149	$7⅜	7	7	−⅛
C Realty u	745	$6⅝	6½	6½	
TD Realty	2258	$24⅜	23½	23½	−⅜

MARKET REPORT

Closing quotations for Thursday, Mar. 6, 1980

New York

NEW YORK (AP) — Stock prices tumbled for the second straight session Thursday, driving the Dow Jones industrial average down to its lowest level since the first week of the year.

Oil stocks, the market's strongest group of late, bore the brunt of the selling pressure.

Analysts said the accumulation of inflation and interest-rate worries that has been battering the bond market for some time appeared to spill over into the stock market.

"This had to happen," said Robert Stovall at Dean Witter Reynolds. "You can't have one group like the oils standing on a stilt while everything else is sinking."

Even the gold and other metals issues, which had moved up against the market current Wednesday, joined in Thursday's decline.

CLOSING AVERAGES

	Open	High	Low	Close	Ch'ge
30 Ind.	841.81	848.12	822.44	828.07	−16.81
20 Trn.	282.14	283.84	275.61	277.12	−6.33
15 Util.	106.70	107.14	104.50	104.80	−2.14
65 Stk.	308.99	311.00	302.00	303.74	−6.40

Stocks volume: Indus. 4,943,400; Trans. 1,029,500; Utils. 740,600; 65 Stk. 6,713,500. Total volume 49.61 million.

ACTIVE STOCKS

Stock	Sales	Close	Ch'ge
Mobil	1111900	82	−7½
Gulf Oil	763000	50⅛	−1⅜
IBM	687400	61⅛	−⅞
Texaco Inc	652600	37⅝	−2⅜
MidSouUt	548500	10½	−⅜
Amer T and T	530900	46¼	−¼
Searle GD	436000	20⅜	−2⅝
SearsRoeb	410900	15¾	
Boeing	353000	59	−⅞
PhillpsPet	335000	54	−⅝
Sterl Drug	325600	19⅜	−⅝
Tenneco	323300	36¼	−1½
GPU Cp	319200	6¼	−½
Exxon	318200	63⅛	−1½
Gen Motors	316700	48½	−⅝

QUOTATIONS

Alcan	62	Inland St	30⅝
Alcoa	67	IBM	61⅛
Ald Chem	53⅛	Int Harv	31
Al-Chlm	26⅝	INCO	29⅝
Am Air	9½	Int Paper	37⅝
Am Brnd	61⅛	ITT	25⅛
Am Bcast	29⅝	Johns-Man	20¼
Am Can	30⅝	Kaiser Al	22⅝
Am El P	16	Kennecott	36⅛
Am Motor	7⅝	Kraftco	40¼
Am Tel T	46¼	LTV	10⅝
Ampex	23⅝	Litton	54⅝
Asarco	51⅝	Lockheed	--
Ashland	34¾	McD Doug	40¼
Atl Rich	95¾	McLean	10¼
Avco	20¾	Merck	59
Avon	32⅞	Mer Lyn	21¾
Bell How	24½	Minn MM	47
Bendix	46¾	Mo Pac	58⅝
Beth St	21½	Mobil	82¼
Boeing	59	Monsanto	48½
Boise Cas	33¼	Motorola	53⅞
Borden	21⅜	NCR Corp	74⅝
Borg-W	37½	Natomas	38⅞
Bri My	31⅛	Newmont	47¾
Brunswk	14	Nort Sim	12¾
Burl Ind	16¾	Nwest En	33⅛
Burl Nor	73	Owen Ill	24
Burroughs	69½	Pac Gas	20⅝
Caterpill	50⅛	Pan Am	4¾
Col Bcast	46¼	Pan El P	66
Celanese	44½	Peop G	--
Chase M	34¼	Pepsico	20⅛
Chessie	28	Phil El	12¼
Chrysler	8¼	Phil Morr	31⅜
Cleve El	13⅞	Phil Pete	54
Coca-Cola	29⅝	Pit Bowes	33⅛
Col-Palm	12¼	Polaroid	20
Comsat	39½	Proc Gam	67
Con Frt	22¼	Pub Sv EG	15¾
Con Nat G	45⅜	RCA	23⅜
Cont-Data	51½	Repub St.	22½
Con Ed	20	Revlon	36½
Cont Oil	50½	Rockwell	53
Crown Ck	25⅛	Scott Pap	17⅝
Crown Zell	43¼	Sea Cstle	33⅜
Delta Air	34⅜	Sears	15¾
Disney W	43	Seatrain	6¾
Digital E	70	Shell	66½
Dow Chem	32¾	Singer	8⅜
du Pont	36¼	Sony	6½
East Air	7⅞	So Cal E	20⅜
East Kod	43⅜	South Pac	39⅛
El Paso	23½	Sperry	52¼
Exxon	63⅛	Stand Cal	78¼
Fairchild	48⅛	Sun Oil	82⅜
Firestone	7¾	Teledyne	143½
Ford	30	Telex	3¾
Gam Sko	34⅜	Texaco	37⅝
Gen Dyn	72⅜	Tex Gulf	46¼
Gen El	48⅜	TWC	12¼
Gen Food	25½	Un Carb	39⅞
Gen Mot	48⅝	Un Pac	91
G Tel El	24½	Un Brd	12¼
Gen Tire	16¼	Un Oil	55¼
Ga Pac	26⅝	UAL Inc	17⅝
Gillette	20⅜	U.S. Steel	18½
Goodyear	11⅛	West Air	7⅞
Greyhound	16	Westghse	21⅞
Gulf Oil	50⅛	Weyerhsr	32⅝
Hilton	28¼	Wometco	18
Homestake	60⅝	Woolworth	22⅛
Honeywell	89⅜	Xerox	57
Houston	26	Zenith	9

BOX SCORE

	Thurs.	Wed.
Issues traded	1932	1903
Advances	174	285
Declines	1499	1304
Unchanged	259	314

Money

The bank's purchase price of U.S. funds in this area Thursday, according to the Royal Bank of Canada, was 1.1495 for cash, 1.1500 for travellers cheques and 1.1095 for coins. Their selling price was 1.1615 for cash and 1.1600 for cheques.

MONTREAL (CP) — The U.S. dollar in terms of Canadian funds closed Thursday up 21-50 at $1.1558; Wednesday's close was $1.1516. Pound sterling was up 1-50 $2.5809. In New York, the Canadian dollar was down 8-25 at $0.8652 and pound sterling was down 4-5 at $2.2330.

Nominal selling price of other monies in Canadian funds: Australian dollar 1.2570; Austria schilling .0902; Bahamas dollar 1.1575; Barbados dollar .5780; Belgium cnv franc .039500; Bermuda dollar 1.1575; Brazil cruzeiro .0654; xBulgaria lev 1.3939; China renminbi .7660; xColombia peso .0231; xCzechoslovakia crown .2300; Denmark kron .2060; East Caribbean dollar .4330; France franc .2740; Germany mark .6450; Greece drachma .0305; Hong Kong dollar .2320; xHungarian forint .0331; India rupee .1500; Irish pound 2.3700; Italy lira .001395; Jamaica dollar .6475; Japan yen .004690; Kuwait dinar 4.1950; Mexico peso .0505; Netherland guilder .5875; N.Z. dollar 1.1100; Norway krone .2310; xPoland zloty .0389; Portugal escudo .0240; xRomania leu .2572; Saudi Arabia riyal .3430; Singapore dollar .5295; South Africa rand 1.4325; Spain peseta .01715; Sweden krona .2700; Switzerland franc .6690; Trin-Tob dollar .4835; xU.S.S.R. ruble 1.8149; Venezuela bolivar .2651. (x-Fixed monthly rate).

Silver

Closing basic price of 1,000-ounce certificates in the Victoria area, according to the Scotiabank, $33.50 U.S. bid per troy ounce and $34.50 asked. Previous day $35.75 and $36.75.

Gold

LONDON (AP) — Closing gold prices Thursday in U.S dollars a troy ounce: London-626.50; Paris-634.29; Frankfurt-635.00; Zurich-629.50; Hong Kong-629.64.

SILVER COINS WANTED
Canada 1967 and prior
U.S. 1964 and prior
G.B. 1946 and prior
Olympic Silver Coins
(no nickels needed)
JOHN & GLENDA CHERAMY
384-7622

Vancouver

Complete tabulation of Thursday transactions. Quotations in cents unless marked $. Net change is from previous close of same lot type.

Stock	Sales	High	Low	Close	Net Ch'ge
Resource and Development					
Aaron	1900	$5½	5¼	5½	+½
Abella	15150	290	280	280	−5
Action	4600	260	235	240	−10
Agassiz	14150	190	180	180	−10
Aleta	10000	155	150	150	
Altex	600	175	175	175	−5
Am Elrit	23260	700	675	700	+15
Am Pyd	7649	490	465	490	+15
Amflo	19750	$6¼	5⅝	5⅞	−⅛
Andex	70200	133	125	127	−3
Anglo Bo	18200	410	390	400	
Arcdia	99500	107	85	90	−10
Argo	2500	$8	7⅜	7⅜	−⅜
Argyll	10200	390	340	350	−25
Arizona	2000	900	900	900	+10
Ascot	5700	380	325	325	−55
Avino	73300	415	380	400	+5
Azure	8800	160	150	150	−10
Banner	60100	485	450	460	−15
Barrier	26100	160	135	135	−25
Bath N	11800	210	190	190	−10
Blmori	3450	$37	35	35	−2½
Benpel	8000	66	60	60	−4
Benson	10400	83	78	78	−2
Betina	12400	150	140	140	−10
Bianca	17500	525	500	500	−15
Bison	5000	125	125	125	−5
Blk Dmd	9000	180	175	180	−5
Blkdme	1100	400	400	400	−40
B Giant	5060	110	101	101	−4
Blu sky	16242	$13⅜	12½	12½	−¾
Brace	55066	100	96	99	
Brafor	12400	191	190	190	
Brent	2630	$16	15¾	15¾	
Brican	13900	505	485	500	−5
Bucnr	27900	62	58	62	
Cdr Res	10967	138	128	130	−4
C T Exp	9400	220	190	190	−15
BX Dev	6220	975	930	930	−45
Caldnia	5200	450	430	430	−35
Camro	5000	60	57	57	−5
C Brnca	700	570	560	560	+10
Canalta	46600	135	120	122	−8
Casino	40400	120	108	115	+6
Castle	2525	$7¼	7	7	−¼
Celico R	1800	360	350	355	
Charltn	91600	100	82	98	+13
Chariot	35900	420	400	400	+5
Cheyen	14400	485	450	460	−30
Chrmx	1500	45	45	45	−1
Cima	4637	230	210	210	−15
Citlec	19500	70	66	66	−2
Claymr	40800	90	83	85	−3
Cobre	26500	204	180	180	−22
Colby	34200	370	350	350	−10
Clonial	7033	540	510	510	−30
Cmaplx	3900	850	800	800	−40
Comet	2000	85	85	85	−10
Cmwl	4500	80	78	80	+2
Con Am	22200	270	240	240	−10
Conbea	10000	60	60	60	−2
C Bound	8000	120	115	115	−5
C Cinola	42600	$21¾	19	21½	+1½
C Five St	5150	400	355	355	−45
C S Butte	17700	75	60	69	+4
C S Rdge	10300	152	150	152	−13
C Trn Col	8800	95	88	88	−10
Con Sv	5500	$9¼	9	9	−¼
Coo Gnt	13300	285	275	280	−4
Coo Lak	77200	75	60	63	−12
Coralta	52190	700	670	700	+45
Corprte	6500	195	195	195	+5
Cosmos	3700	92	90	92	−1
Coynex	3400	160	160	160	
Cream	28100	175	160	170	
Cube	11000	159	140	140	−10
Cusac	7740	715	675	690	−20
Dankoe	4781	565	525	525	
Dkhwk	4600	120	110	114	−1
David	9200	$9½	9	9	
Davnpt	6400	79	75	75	−7
Dav Kys	9000	90	80	80	−5
Dlt pet	29100	670	600	615	−55
DPP	36350	295	265	270	
Doe	73200	84	76	77	+2
Dora	14950	290	265	270	+10
Dual res	5500	198	190	190	
Dungnn	2000	65	65	65	
Dusty M	17526	$8¼	7	7	

Stock	Sales	High	Low	Close	Net Ch'ge
Eagle R	12800	162	150	150	−10
Erly Brd	11800	55	53	53	−1
Enex	9340	195	185	185	+15
Entrpr	17500	265	240	250	+10
Equity si	1700	$42	40	40	−2
Forum	6866	225	210	210	−10
Futurty	45200	70	63	65	
Galaxy	800	47	47	47	−8
Galvstn	2400	385	375	375	−15
Gnl Egy	14700	210	202	210	+9
Geodm	1500	275	270	275	−15
Giant Ex	18200	47	46	47	+2
Gnt Reef	500	270	270	270	
Glamis	1667	340	330	335	+10
Global	2400	100	91	99	−1
Goldblt	3600	325	325	325	+5
G Gate	32200	260	225	230	−20
Gowga	66925	150	136	138	−7
G N Pete	29900	115	101	108	−7
Grt Pac	3600	360	360	360	
Grnwd	6500	440	430	430	+10
Grndst	8000	160	150	151	−8
Grove	9850	330	315	320	
Hallmk	21500	150	135	140	−10
Hecate	30650	174	160	165	+5
Hercon	12512	550	500	500	−35
Hilnd Cr	14800	180	170	175	+5
Hghwd	35300	255	240	245	
Host	8900	215	215	215	
Ice Stn	3500	155	155	155	+5
Imp Met	32833	155	140	140	−6
Initial	21000	80	76	78	−2
Intrcp	1000	145	145	145	
Int Balfr	3000	350	340	350	+10
Itl Brmc	17640	90	84	85	−2
IShasta	4500	156	150	150	
I Stndrd	12680	260	225	235	−15
Intntwk	7000	40	35	40	+5
Invx Res	31400	290	270	270	−20
Iona Svr	14265	570	540	540	−10
Jet Star	8400	345	285	285	−55
Joy Ind	91700	185	145	185	+60
Jubile	2077	82	82	82	+2
Kamad	76950	335	315	325	−5
Kndahr	5700	220	205	205	−15
Karin lk	8700	135	130	130	−5
Keith	37000	80	72	76	+2
Kelly	920	205	201	205	−5
Kent E	64800	142	125	125	
Klondx	5550	215	185	195	−10
Knobby	13600	290	265	280	
La Teko	24700	150	140	140	
Laco	5400	145	135	135	−6
Laredo	36100	240	220	225	+5
Liberty	80580	$5¼	4¾	4¾	−¼
Lincoln	13288	765	740	745	−20
Lion Mn	31100	300	270	275	−45
Logtng	9100	405	400	400	−20
Lorcan	4900	330	325	325	−10
Lornex	255	$53	53	53	−2
MCP R	44850	165	148	152	+7
M M Prc	41000	99	90	90	−5
Maclan	2900	200	185	200	
Magnm	2500	98	95	96	+1
Makao	13550	78	75	75	+3
Mnchst	14000	95	88	88	−2
Mrbaco	4500	160	151	155	−5
Marge	23000	73	67	70	−2
Mark V	1900	125	121	125	+10
Mvrick	300	475	475	475	−35
May rlh	4400	265	255	255	−10
Mconel	3500	54	52	54	+3
Meston	16850	475	450	460	−15
Mid Mtn	23400	130	125	130	+9
Molco	11800	$6⅞	6	6¼	−¾
Mt Grnd	7875	950	935	940	+15
Mosqto	6800	$6⅛	5¾	5¾	−⅜
Mt Sickr	15500	75	72	75	
Mt Wash	10000	41	40	41	+1
Mtn Stat	4200	$13¼	13	13¼	−½
Mtneer	71450	80	74	78	+3
Mndee	1500	130	130	130	
Musto E	29200	250	240	240	+5
Mutual	39400	220	200	220	+20
Nesbitt	21300	210	189	189	−11
N Aston	2700	200	195	195	−5
N Cinch	3200	250	250	250	
Newcst	23428	169	160	165	+5
N Frontr	231500	740	700	710	−35
Newhk	2833	125	120	125	−5
N Minex	9200	375	360	375	+10
N Nadna	750	270	270	270	
N Privtr	55600	85	68	70	+2
N Scope	2300	180	175	180	+8
Ni Cal	5800	$18	17¼	17¼	−¾
No 6 Mot	1200	47	47	47	
Norco	9785	455	420	420	−30

Stock	Sales	High	Low	Close	Net Ch'ge
Norex	25100	110	100	107	−3
Nortek	6700	$8½	8	8¼	−¼
Nthair	15800	615	570	590	−25
NA Rare	1000	40	40	40	−3
Nth Hart	16300	67	60	60	−5
Nth Sth	16100	580	565	565	
NW Vent	2700	150	135	150	+5
NRD Mn	14856	375	345	345	−30
Nu Engy	6250	$9¾	9½	9¾	+⅛
Nuspar	24000	72	63	63	−11
O'Lori	9100	66	60	60	−7
Omni	5700	280	260	270	
Osec A	9400	250	240	240	−10
P Cassar	8993	350	305	350	+30
P.Cst fnd	4500	90	85	85	−5
P cypres	22400	470	430	430	−40
P Foam	7580	131	120	125	+5
P Res	82400	80	77	78	+3
P Acher	30600	75	65	66	−6
P Arctic	6400	450	420	425	−25
Pthfndr	36000	80	70	70	−5
Pegsus	4800	920	850	875	−20
Pine Bel	2500	63	60	63	
Piper	11400	$9⅛	8¾	8¾	−¼
Plains	18280	220	200	200	−25
Pondry	16600	105	98	101	−4
Prare pc	1600	575	545	545	−55
Princss	12500	84	70	70	−15
Prism	3400	550	535	550	
Pyx exp	6133	155	146	150	−15
QC Exp	5500	165	160	160	
Qunstk	8400	950	895	900	−62
Quintin	9900	675	635	650	−10
Quinstr	41500	315	250	250	−50
Rainier	12400	455	430	430	−20
Ramm	3600	176	175	175	
Reako	42655	160	145	145	−14
Redfrd	32100	175	161	161	−9
Regncy	20100	100	86	94	+2
Reeves	7000	63	60	60	
Rex silv	100	195	195	195	+10
Rhodes	17667	285	260	260	−20
Rimrck	7500	63	55	55	−5
Rio Plat	33740	240	220	220	−15
Risby T	3500	112	105	107	−8
Riviera	11500	41	36	40	+3
Robert	18500	82	77	82	+8
Rosmc	43700	176	160	170	+5
Sabina	1400	125	115	115	−15
Sachm	4625	126	125	125	
Sable	1600	115	110	110	
St elias	5300	70	62	62	−8
S Jcinto	268150	54	49	49	−2
Saxton	5187	$9	8¾	8¾	−½
Scarb	3500	575	560	560	−15
Scottie	9068	855	820	820	−15
Seafrth	37400	310	275	275	−25
Seadrft	15963	104	95	98	−2
Seatu	4200	152	150	150	
Selkrk	7300	130	125	125	−5
Seneca	8911	86	85	85	
Sheba	5500	60	60	60	
Shelter	14000	270	250	250	−10
Shield	1800	145	145	145	+5
Slvrdo	10384	310	300	305	
S Chief	88000	510	460	500	+60
S Spring	34800	70	65	65	
S Stndrd	38050	245	221	229	+3
Svr Tusk	7700	150	150	150	
Slocan	22500	56	52	52	−3
Sovrgn	27900	179	170	170	−1
Stall Lak	3864	130	120	130	+10
Stampd	1750	680	650	650	
Stnd Skt	1291	125	120	125	+10
Suneva	36899	95	85	85	−6
Sunxco	12500	180	170	180	−10
Suzie	10500	170	160	160	−10
Sydney	2980	95	90	90	−4
Table Mt	29000	105	95	104	+5
TX Res	7250	55	52	53	−2
Tcoma	10700	65	60	60	
Taseko	60300	135	120	121	+6
Taurus	4500	450	450	450	+25
Temagi	7300	$10¾	10	10	−⅜
Terra	43451	$13¾	12⅜	12⅜	−1
Thor Ex	30950	400	380	395	+25
Thnrwd	89100	142	130	142	+12
Tnta Hill	53860	265	220	260	+15
Tintina	31600	505	480	480	−10
Torngn	17528	375	350	350	−35
Trnsclt	18450	700	670	680	−10
Trc Res	500	58	58	58	+1
Trio	5200	325	320	320	−5
Tri Powr	6100	330	325	325	−5
Tri Star	7600	450	425	425	−25
TRV Mn	4000	$26½	25¼	25¼	−1¼
Tundra	35634	295	260	260	−25

Stock	Sales	High	Low	Close	Net Ch'ge
20th Cen	14300	750	700	735	+10
Tyee	137300	64	52	55	−8
UCbrge	6000	60	55	57	+11
U Fortne	23940	60	54	56	−4
U Herne	4200	$12⅜	11	11	−1⅜
U Mcfie	30900	290	260	260	−30
U Ravor	21500	70	65	65	+1
U Wstld	17850	$13	11¼	11½	−1½
Valley	518	$28¼	28	28	−⅜
Vat Pete	1900	175	165	165	−10
Ventra	11200	180	170	175	
Veronx	80600	230	190	190	−21
Vestor	11400	140	135	138	−1
Warior	15100	495	475	495	+25
Wlcm N	18000	260	230	245	−5
W Adera	2000	74	72	74	−1
W Mines	1000	$24	24	24	
W Warnr	4500	120	115	120	+5
Wstfort	4100	$11¼	10½	10½	−¾
Wgroth	22300	600	525	525	−65
Westly	7130	500	490	490	−10
Wstmnt	16300	995	900	900	−80
Wharf	8200	590	575	575	
Wndmil	7800	134	132	134	
Ykn Rev	9200	110	105	110	+5
Ykn Gld	2000	170	165	165	−5
Zenith	15500	158	150	150	
Zenore	17700	90	85	85	−4
Zone	7000	200	190	200	+5
Warrants and Rights					
ALH w b	13000	35	33	33	−4
Argo w	500	125	125	125	
Bss w	5100	175	160	160	
Brace w	3000	55	55	55	−9
Cnalta w	8000	34	33	33	
Chriot w	42900	125	120	120	
Cobre w	500	85	85	85	
Colby wt	8000	95	91	91	
Dlt pet w	11900	80	63	63	−8
Enex w	6300	65	55	60	−3
Hiwod w	59000	68	60	67	+4
Invx Wt	16000	115	115	115	
Las w	5100	45	45	45	−5
Magn w	3000	18	18	18	−1
Molco w	10900	102	91	91	−11
Mutua w	17500	125	100	125	+25
Nth sth w	16000	35	34½	35	
Osec w	12000	35	32	32	−11
Pgsus wt	1800	165	150	165	+20
Qur w	25200	80	70	70	−15
Rosm w	40100	16	8	11	+1
Svrdo w	4200	28	28	28	−2
Thor r	24100	140	120	135	
Tcolt w	4000	230	226	226	
Uhr w c	5200	180	175	175	
Vnt w	78100	40	35	36	−4
Wlm wt d	9000	32	27	29	+6
Zone w	500	32	32	32	
INDUSTRIALS					
Ardiem	1500	25	24½	25	
Austin	1500	51	51	51	
Balco	1400	$7	6¾	6¾	
Bnk BC	900	$34	34	34	
BCRIC	206928	820	775	780	−35
BC Tel	z50	$15¾	15¾	15¾	
Buck h	1000	115	115	115	
Cdn Jvln	2000	155	150	155	−10
Comput	1500	26	26	26	
Daon	300	$5⅞	5⅞	5⅞	−⅛
Gr Mtn	1000	63	63	63	+2
H Roach	1100	275	275	275	
Keg Res	1000	175	175	175	−25
N Gestlt	500	200	200	200	+2
Nw sport	450	325	320	325	
Potter B	z56	210	210	210	
Proflex	21400	34	31	31	
Renn In	400	190	190	190	
Sartoga	100	$8	8	8	
Taro	7135	$5⅞	5⅜	5⅜	−⅜
VANCOUVER CURB EXCHANGE					
Acacia	4000	81	81	81	+1
Adola	8500	50	48	48	−2
Aegean	14200	125	120	120	+5
Alcum	7400	160	150	157	−23
Alina Int	5600	100	91	91	−4
All Star	11000	75	70	75	−5
Amark x	1200	450	400	400	−20
Amca	18700	350	310	315	−40
Amigo	18500	61	49	61	+11
Amore	2800	165	160	160	−5
Antrm	500	127	127	127	−3
Arbor	2000	70	70	70	−10
Aries	1500	145	145	145	
Arizako	15000	75	70	70	
ARK	3099	176	176	176	+1
Armor	2500	210	210	210	+10
Arowhd	2000	43	43	43	

Stock	Sales	High	Low	Close	Net Ch'ge
ARY	8200	140	130	135	−5
Ashcrft	6900	345	325	340	
Ashnla	5600	120	110	110	−10
Aurus	48500	50	42	42	
Avlnch	3000	70	60	70	+10
Avance	17400	105	95	100	
Averok	5000	259	250	259	+9
Backer	3500	70	70	70	−5
Banbry	1500	120	120	120	−5
Bnqwst	2000	41	41	41	−3
Barone	100	500	500	500	
Beach	68400	140	125	125	−10
Beaver	4600	230	225	225	
Belmnt	35500	325	275	280	−30
Bencrp	31050	100	100	100	+5
BED	42700	240	200	200	+5
Bmc oil	13200	155	150	150	
Brazos	5600	155	150	155	+5
Bronsn	14800	65	60	60	−5
Bur Gld	10300	80	75	80	−2
Cal Dyn	5000	245	235	245	+5
Calor	10200	130	120	130	+9
Cmron	4000	86	85	85	
Cmrlco	21000	37	37	37	
Cannon	19800	135	120	120	−16
Canzna	14500	110	90	110	+10
Caravn	2000	65	65	65	
Cardro	5500	78	70	70	−8
Carmc	8000	52	50	52	−3
Crpnter	14100	200	195	195	−5
Cascda	19800	100	90	90	−5
Catalna	4400	405	380	385	
Cathdrl	2500	85	81	85	−3
Cherke	42600	131	125	125	
Clytron	27000	180	170	170	−5
Clear	3100	230	215	220	+5
Cleaver	43000	50	45	45	
Cst Int	23800	140	125	140	+5
Cold Lk	16800	150	140	143	−7
C Reactr	4000	70	65	70	−3
Cont Mrl	15350	275	245	260	
Cornwl	16400	590	540	570	−15
Crescnt	4500	220	200	210	+10
Cumo	8500	190	180	180	−14
Cyclon	61400	180	160	170	+5
Datatc	7000	31	30	30	+3
Decker	600	265	265	265	
Dlt Rfny	230	125	125	125	−5
Denar	4400	120	110	120	+10
Denvr	2600	220	210	220	+20
Diana	17500	75	70	72	−3
Donegl	2650	199	185	199	+4
Dorado	8500	65	65	65	+2
D eagle	3500	65	60	60	
Dune	36500	62	60	60	
Eaglet	8600	160	155	160	+10
Eaton	16400	150	140	150	−11
Edina	13100	51	50	50	
El Coco	15000	$11	10½	11	
Eldor	56600	170	155	170	+10
El paso	14500	145	135	135	−10
Erl Res	17166	115	97	110	+12
Exclibr	7300	180	170	170	
Farrah	27750	625	600	610	−15
Fletwd	2000	385	380	380	−5
Frtn Isl	5000	40	38	40	+5
Fury	4200	110	100	110	+25
Galahd	z300	88	88	88	
Gaslite	500	250	250	250	−50
Gavex	122500	75	60	65	+5
Gillian	17950	275	265	275	
Gld Angl	32800	315	270	315	+20
Gold cup	100362	151	125	135	−15
GSR	12100	114	105	112	−1
Grangr	29500	53	50	53	+2
G Centrl	4000	70	65	70	
G World	16300	300	272	300	+30
Grn	1600	180	175	175	−3
Hat Crk	9000	125	115	115	−10
Hedley	96600	135	112	130	+15
Hmspr	500	215	215	215	+5
Hesca	11300	435	430	430	
Hillside	18000	71	65	70	
Himac	11000	165	151	151	−9
Hoko	11500	145	139	139	+1
Intrlke	50500	100	90	90	−1
I Wellgn	1500	80	75	80	−3
Island M	8100	170	165	170	
Jalna	25600	190	175	175	+1
Jewel	3500	75	75	75	
Justen	300	150	150	150	
Kenedy	2000	150	140	140	+20
Kenver	28633	64	58	58	−2
Kerry	10000	49	40	40	−9
Kina Kin	3000	45	45	45	
Lkwood	6625	65	60	62	−3

Stock	Sales	High	Low	Close	Net Ch'ge
LDR	79800	150	125	135	+15
Lansco	22000	115	110	110	
Lightng	1200	230	230	230	
Loredi	15500	58	53	53	−7
Luaarn	16800	100	90	98	−1
Mcknze	12000	200	190	190	−15
Maggie	9500	54	51	54	+3
Malabr	16000	65	61	62	−1
Mara	3800	235	225	235	−15
March	29900	225	198	225	+27
Mrquis	3700	120	115	120	+1
Mma	2150	180	175	175	+10
Mecca	15750	90	80	80	−10
Meridn	38357	150	130	130	−10
Moly Mit	9500	200	150	150	−50
Mngrm	6270	725	700	700	+20
Morn Str	4500	90	90	90	−1
NCA Mrl	7100	132	125	125	−5
N Congr	17000	82	78	80	+3
Nithex X	10500	65	55	60	−2
Norges	11700	475	450	460	+10
Ntn engy	22250	230	210	210	−5
N Lights	33600	120	100	101	−13
N Hrzon	11200	170	151	160	−25
Nugold	16400	220	190	190	−20
Oliver	13000	140	125	135	
Orell	10500	73	66	68	+8
Oriana	91600	55	50	55	+2
Panthr	5500	140	140	140	−5
Paragn	5500	250	230	240	+10
Pawne	100	116	116	116	+1
Penn E	2700	230	220	230	
Pentag	13200	65	62	65	+3
Petrox	7100	190	180	184	−36
Philco	36950	95	85	90	−10
Phoenx	5500	80	71	71	
Pico	16950	180	150	150	−35
Ppi	16800	225	200	200	−15
Poney	13500	79	73	78	+5
Psidn	19250	205	190	195	+5
Quinto	5200	160	150	150	−10
Rainbw	5000	83	80	80	
Rmp	13800	150	140	140	−10
Rebel	45200	110	100	100	−5
Redfrn	3000	145	135	145	+10
Redlnd	5000	215	202	210	+1
Reef	20562	740	700	700	−30
Regis	16500	55	43	43	−11
Richrk	27200	60	56	58	−2
Rvr Mtn	99834	60	45	45	−13
Roanke	4000	60	58	58	−2
Ronrco	9700	405	385	385	−25
Ruskin	3700	113	105	105	−9
Sahqua	30700	130	120	125	+5
Samsn	39700	125	105	105	−20
San Ant	13300	144	130	130	−5
San Rafl	16666	61	54	56	−5
Sands M	1400	390	380	380	−15
Santa S	17150	830	750	775	−75
Scheer	18600	385	330	340	−30
Sew	15200	120	85	110	
Senator	5000	65	64	64	−6
Seymor	3000	145	145	145	
Shima	2000	125	125	125	−5
Sibola	28000	94	89	90	
Sienna	26500	96	89	96	+7
S Acorn	1200	115	106	115	+10
S Cloud	6500	77	72	72	−3
S Prncss	9330	510	490	500	+10
Sipald	6000	110	105	105	+5
Spectm	10000	75	72	75	
Statesd	5100	175	170	170	−5
Sunrise	22500	75	67	70	−5
SS Icecr	9000	30	23	26	−2
Synrgy	22000	75	70	75	+7
Tagus	35650	295	270	270	−24
Tally	13700	70	63	67	
Tmr	5200	72	70	72	−3
Tandm	17300	63	57	57	−3
Thnrblt	3900	148	130	130	−10
Tormx	1700	285	260	285	−5
Totem	5000	45	45	45	
Tracer	6600	265	250	250	−15
Trn Pac	26400	155	135	135	−10
Trident	45900	535	425	440	−60
Tungco	1000	75	75	75	−5
Tunkw	8100	130	120	120	−5
Uke res	10600	145	120	145	+25
U Gunn	4500	86	81	81	−9
Univex	10000	56	51	55	+5
Valdez	12000	50	42	47	−3
Val Dor	22100	255	225	225	−25
Velvet	11600	100	95	95	−2
Viscont	8000	180	175	175	
W Jay	71000	260	245	245	−15

Continued on Page 11.

OPEN LEARNING INSTITUTE

PROGRAM COORDINATOR, ADULT BASIC EDUCATION

Reporting to the Director of Adult Basic Education, the successful applicant will be responsible for coordinating program and course development in ABE in several high school subjects, supervising the development and revision of individual courses in these areas, participating in the selection of course writers, consultants and tutors, and supervising teaching and related activities in courses in these areas.

Qualifications: Secondary school teaching certificate, Teaching and administrative experience

PROGRAM COORDINATOR, CAREER, TECHNICAL, VOCATIONAL

Reporting to the Director of Career, Technical, Vocational, the successful applicant will be responsible for coordinating program and course development in Industrial subjects, supervising the development and revision of individual courses in these areas, participating in the selection of course writers, consultants and tutors, and supervising of tutors.

Qualifications: Instructors diploma or equivalent. Post-secondary teaching and administrative experience, as well as experience in Industry.

PROGRAM COORDINATORS IN SCIENCES AND SOCIAL SCIENCES

Reporting to the Director of University Programs, the successful applicants will be responsible for coordinating program and course development in their respective areas in the Institute's degree program, participating in the selection of course writers, consultants and tutors, supervising the development and revision of individual courses, and supervising of tutors.

Qualifications: Ph.D. in an appropriate discipline University teaching and administrative experience.

Salary range for the above positions is $22,221-$29,243 (1979 scale).

The closing date for applications is March 22, 1980.

Preferred starting date is April 15, 1980.

Applications should be forwarded to:
Personnel Services
Open Learning Institute
7671 Alderbridge Way
Richmond, B.C.
V6X 1Z9

STORE FOR RENT
1960 square feet
CENTRAL DOWNTOWN LOCATION
Phone 383-2211

UPHOLSTERER REQUIRED
Must be a first-class artisan. This is a well-paid year-round position with excellent working conditions.
Gregg Furniture Mfg. (Vic)
2300 Douglas Street
Phone 388-7365

McDonald's
OKANAGAN OPPORTUNITY
★ Applications are invited for the Position of assistant Manager.
★ Excellent remuneration and fringe benefits are provided.
★ Comprehensive training is provided.
★ Previous fast food experience would be an asset.
Send resume to:
Mr. A. Mansfield, Manager
1804 Main St., Pentiction, B.C. V2A 5H3
"McFrame Foods Ltd."

GOLD RIVER
BLEACHED KRAFT PULP MILL
VANCOUVER ISLAND
REQUIRES
INSTRUMENT MECHANICS
Applications are invited from Journeymen Instrument Mechanics to fill current vacancies at our pulp mill located on the west coast of Vancouver Island.
Preference will be given applicants with maintenance experience in electronic equipment.
Houring rate of pay is $11.76½. Full range of fringe benefits. Generous relocation assistance to successful applicants.
To apply, send resume to:
Mrs. E. M. Herbert,
Employment Officer,
Tahsis Company Ltd.
1201 West Pender Street,
Vancouver, B.C.
V6E 2V4

National Research Council Canada / Conseil National de recherches Canada
Dominion Astrophysical Observatory
Victoria, B.C.
TECHNICAL OFFICER
This is a one-year term position.
DUTIES
Under supervision, at the Dominion Astrophysical Observatory, Victoria, B.C., to assist astronomers in carrying out observations on the 1.2-m and 1.8-m telescopes, performing real time and off-line reductions, designing and implementing data reduction software packages, advising visiting astronomers on optimum use of the equipment. Must be willing to work nights as this work is done on a rotational shift base, approximately 75% of the time on night shift.
QUALIFICATIONS
Bachelor degree in Computer Science, Mathematics, Physics or Astronomy, or equivalent. Several years programming experience in FORTRAN, PASCAL AND/OR ASSEMBLER LANGUAGES.
SALARY:
Up to $17,081 per annum, depending on qualifications.
Applicants should apply direct to Mr. R. Heppner, 5071 West Saanich Road, Victoria, B.C. Telephone 388-3864.

IMPORTANT AUCTION
PEKING COLLECTION
ANTIQUE PORCELAINS ★ JADES ★ IVORY
RUGS ★ BRONZES ★ OBJECT d'ART
—PLUS—
MUSEUM & COLLECTORS QUALITY
ESKIMO CARVINGS
AUCTION: MONDAY, MARCH 10th-7:30 p.m.
Viewing—Sale Day, 12 noon to sale time
PLACE: RED LION MOTOR INN
3366 Douglas Street
(free parking in Hotel Lot)
★ FEATURING ★
Oriental Works of Art, including: Jade Carvings, Ivory Carvings, Ming Dynasty Bronzes, Mutton Fat (Jadeite) Carving, Marble Antique Church Altar Quan Yin, Ch'ien Lung and T'ung Chih Porcelain Jars, Vases, Plates, Ewers, Rosewood Carvings. Collection Antique Oriental Rugs, Cloisonne, Cinnebar, Very Fine Collection Ivory Netsuke, ETC., ETC., Goods Too Numerous To Mention!
★ EXTRA SPECIAL ★
20 Eskimo Carvings by Well Known Masterworks and Reserve Inuit Artists such as: Johnny Inukpuk, Davidee Kavik, Peter Anautak, Noah, Temelo, Johnny Aculiak, Newgilliak, Levi, Piqtoukun, and Joanassie, etc., etc. This Important Auction contains over 20 Inuit Carvings of Soapstone, Beautiful Green Serpentine Stone, Ivory, and Ancient Whalebone.
Also included in this Important Auction & Exhibition are: Hard and Soft Stone Oriental Carvings, Mother of Pearl, Ivory, Scrimshaw, B.C. Jade (Nephrite) Carvings, Hand Carved Argillite Totem Poles, Capo Di-Monte, Crystal, etc., etc.
MOST GOOD ART IS SOLD BY AUCTION!
TERMS: CASH or Approved Cheque. Catalogues Available at the Sale. Subject to Additions and Deletions.
APPLETON AUCTIONEERS LTD.
1238 Seymour St., Van. V6B 3N9 685-1715

Options

Closing prices of all traded options. Sales unit is 100 shares. P denotes puts. (Trans-Canada options combine Montreal and Toronto exchange option trading):

Options	Vol	Int	Last	Close
Ab Prc My 20	15	605	$3⅛	$22⅝
Ab Prc My 22½	25	1054	$2	$22⅝
Ab Prc Ag 20	6	367	$3⅞	$22⅝
Ab Prc Ag 22½	28	615	$2	$22⅝
Ab Prc Ag 25	58	690	150	$22⅝
Ab Prc Nv 25	13	45	$2	$22⅝
Alt GA My 25	5	586	$5	$28¼
Alt GA My 27½	36	573	$2½	$28¼
Alt GA My 30	75	541	150	$28¼
Alt GA My 30 p	2	4	185	$28¼
Alt GA My 32½	47	137	75	$28¼
Alt GA Ag 27½	10	387	$4	$28¼
Alt GA Ag 30	48	508	$3	$28¼
Alt GA Ag 32½	32	110	175	$28¼
Alt GA Nv 27½	20	60	$6	$28¼
Alt GA Nv 32½	6	12	$2⅝	$28¼
Alcan My 60	9	182	$15½	$71½
Alcan My 60 p	13	58	160	$71½
Alcan My 65	12	268	$10	$71½
Alcan My 65 p	1	65	$2½	$71½
Alcan My 70	20	305	$7	$71½
Alcan My 75	12	216	$4⅜	$71½
Alcan Ag 70	21	191	$10½	$71½
Alcan Ag 75	6	152	$9	$71½
Alcan Nv 70	2	23	$14	$71½
Alcan Nv 75	26	26	$10½	$71½
Aqutin Mr 45	42	468	$17½	$59
Aqutin Jn 50	3	506	$12½	$59
Aqutin Jn 55	145	236	$12	$59
Aqutin Jn 60	77	318	$11	$59
Aqutin Jn 65	129	271	$4⅞	$59
Aqutin Sp 45	40	100	$21½	$59
Aqutin Sp 50	5	185	$17	$59
Aqutin Sp 55	4	212	$14½	$59
Aqutin Sp 60	4	106	$14	$59
Aqutin Sp 65	4	33	$9	$59
Asama Ap 20	2	436	$8⅛	$27⅝
Asama Ap 22½	52	296	$6½	$27⅝
Asama Ap 25	8	677	$5⅜	$27⅝
Asama Ap 27½	44	1241	$3⅜	$27⅝
Asama Ap 27½p	4	33	175	$27⅝
Asama Jy 22½	13	91	$7½	$27⅝
Asama Jy 25	12	228	$6⅜	$27⅝
Asama Jy 25 p	5	20	120	$27⅝
Asama Jy 27½	45	359	$5¼	$27⅝
Asama Jy 30	73	425	$4⅛	$27⅝
Asama Jy 32½	22	77	$3	$27⅝
Asama Oc 30	20	191	$6	$27⅝
Asama Oc 32½	10	45	$4½	$27⅝
Bell Can My 17½	5	80	150	$18½
Bell Can My 20 p	2	14	170	$18½
Bell Can Ag 17½	6	36	$2	$18½
Bell Can Nv 17½	10	67	$2½	$18½
Bell Can Nv 20	2	158	160	$18½
Bell Can Nv 22½	5	123	60	$18½
Brscn A My 22½	121	432	$9¼	$31⅛
Brscn A My 25	106	633	$6¼	$31⅛
Brscn A My 27½	113	301	$4¼	$31⅛
Brscn A My 30	28	161	$3	$31⅛
Brscn A Ag 20	20	39	$11⅝	$31⅛
Brscn A Ag 22½	2	79	$9½	$31⅛
Brscn A Ag 25	30	399	$7½	$31⅛
Brscn A Ag 27½	28	95	$5⅜	$31⅛
Brscn A Nv 27½	3	7	$6⅜	$31⅛
Brscn A Nv 30	2	14	$5⅜	$31⅛
Bk Mtl My 22⅛	2	389	$2⅞	$23⅞
Bk Mtl My 24⅝	10	1262	115	$23⅞
Bk Mtl My 27⅛	45	398	35	$23⅞
Bk Mtl Ag 22⅛	15	140	$3	$23⅞
Bk Mtl Ag 24⅝	2	472	$2	$23⅞
Bk Mtl Ag 24⅝p	3	27	110	$23⅞
Bk Mtl Ag 27⅛	2	609	100	$23⅞
Bk Mtl Ag 27⅛p	3	16	$3⅜	$23⅞
Bk Mtl Nv 25	2	61	$2¾	$23⅞
Bk Mtl Nv 25 p	10	30	$2	$23⅞
Bk Mtl Nv 27½	38	86	140	$23⅞
Bk NS Jn 25	5	116	50	$23½
Bk NS Sp 25	2	124	120	$23½
BP Can Ap 40	3	422	$8¾	$47¼
BP Can Ap 45	21	112	$5¾	$47¼
BP Can Jy 40	4	60	$12½	$47¼
BP Can Jy 45	2	117	$9¾	$47¼
BP Can Jy 50	15	58	$8¼	$47¼
BP Can Jy 55	5	326	$6	$47¼
BP Can Oc 55	3	34	$8	$47¼
Bow Val Ap 40	6	348	$15½	$51
Bow Val Ap 45	111	569	$11¼	$51
Bow Val Ap 45 p	9	221	50	$51
Bow Val Ap 50	286	669	$7½	$51
Bow Val Ap 50 p	50	52	$2¼	$51
Bow Val Ap 55	548	938	$5½	$51
Bow Val Ap 55 p	31	123	$5½	$51
Bow Val Ap 60	740	1830	$3½	$51
Bow Val Ap 60 p	13	71	$7½	$51
Bow Val Jy 35	13	34	$21	$51
Bow Val Jy 40	19	75	$19	$51
Bow Val Jy 45	4	219	$14½	$51
Bow Val Jy 50	225	318	$12	$51
Bow Val Jy 50 p	2	29	$5⅜	$51
Bow Val Jy 55	132	251	$9¼	$51
Bow Val Jy 55 p	10	17	$6⅜	$51
Bow Val Jy 60	348	840	$7¾	$51
Bow Val Jy 60 p	10	21	$10½	$51
Bow Val Jy 65	34	230	$6	$51
Bow Val Oc 45	1	5	$16½	$51
Bow Val Oc 50	9	18	$15	$51
Bow Val Oc 50 p	2	2	$5	$51
Bow Val Oc 55	2	43	$14½	$51
Bow Val Oc 55 p	3	13	$7⅛	$51
Bow Val Oc 60	80	158	$9¾	$51
Bow Val Oc 60 p	2	18	$10	$51
Bow Val Oc 65	2	10	$9	$51
CBth A Ap 15	11	367	$3	$17½
CBth A Ap 17½	5	91	120	$17½
CBth A Ap 20	5	69	45	$17½
C Gas Mr 25	10	165	$4¾	$28⅞
C Gas Mr 27½	13	300	$2⅞	$28⅞
C Gas Mr 30	35	368	50	$28⅞
C Gas Jn 25	12	340	$5⅞	$28⅞
C Gas Jn 30	59	873	$2¾	$28⅞
C Gas Jn 32½	23	572	150	$28⅞
C Gas Sp 25	2	30	$7	$28⅞
C Gas Sp 27½	5	234	$5½	$28⅞
C Gas Sp 30	45	572	$3¾	$28⅞
C Gas Sp 32½	12	63	$2½	$28⅞
CP Ltd My 40	1	508	$7¾	$46⅝
CP Ltd My 45	9	402	$4¾	$46⅝
CP Ltd My 50	31	164	$2½	$46⅝
CP Ltd My 50 p	1	16	$4⅞	$46⅝
CP Ltd Ag 40	5	216	$9	$46⅝
CP Ltd Ag 45	2	189	$6	$46⅝
CP Ltd Ag 50	1	107	$4	$46⅝
CP Inv My 45	20	346	$5	$46¼
CP Inv My 50	10	253	$2½	$46¼
CP Inv Ag 45	25	280	$6¼	$46¼
CP Inv Ag 50	10	196	$4¼	$46¼
C Ti A Ap 30	50	174	20	$27
Denis Ap 45 p	5	60	$2	$47
Denis Jy 50	29	92	$5⅛	$47
Denis Jy 55	10	34	$3¼	$47
Denis Oc 45	2	36	$10	$47
Dom M Ap 65	3	19	$21½	$83¼
Dom M Ap 75	1	23	$15	$83¼
Dom M Ap 80	2	26	$10½	$83¼
Dom M Ap 85	17	40	$8½	$83¼
Dom M Jy 70	1	15	$24	$83¼
Dom M Jy 90	8	5	$9¼	$83¼
Dom M Oc 85	3	26	$16½	$83¼
Dom M Oc 90	1	2	$12½	$83¼
D Pete Ap 45	7	228	$32	$75¼
D Pete Ap 50	21	893	$27¼	$75¼
D Pete Ap 55	43	934	$21	$75¼
D Pete Ap 55 p	14	388	40	$75¼
D Pete Ap 60	33	567	$19½	$75¼
D Pete Ap 65	50	554	$14	$75¼
D Pete Ap 65 p	17	225	140	$75¼
D Pete Ap 70	164	613	$9	$75¼
D Pete Ap 70 p	41	292	$2¼	$75¼
D Pete Ap 75	101	979	$7¼	$75¼
D Pete Ap 75 p	23	132	$4½	$75¼
D Pete Jy 45	2	359	$38	$75¼
D Pete Jy 50	10	365	$32½	$75¼
D Pete Jy 55	20	596	$28	$75¼
D Pete Jy 60	21	416	$23	$75¼
D Pete Jy 65	23	534	$20	$75¼
D Pete Jy 70	40	383	$17	$75¼
D Pete Jy 70 p	26	110	$5	$75¼
D Pete Jy 75	24	440	$14½	$75¼
D Pete Jy 75 p	8	43	$7	$75¼
D Pete Jy 80	29	522	$12	$75¼
D Pete Jy 80 p	3	21	$8⅞	$75¼
D Pete Jy 85	29	436	$9½	$75¼
D Pete Oc 55	1	173	$31½	$75¼
D Pete Oc 60	3	272	$28¾	$75¼
D Pete Oc 60 p	18	28	$3	$75¼
D Pete Oc 65	5	290	$24½	$75¼
D Pete Oc 65 p	1	44	$4¾	$75¼
D Pete Oc 70	42	252	$22	$75¼
D Pete Oc 70 p	42	69	$6	$75¼
D Pete Oc 75	20	464	$19½	$75¼
D Pete Oc 80	18	346	$16¼	$75¼
D Pete Oc 85	75	275	$14	$75¼
DTex Mr 15	32	524	100	$16
DTex Jn 15	17	75	$2	$16
DTex Jn 17½	2	53	85	$16
DTex Sp 15	2	107	$2¾	$16
Gulf C My 65	3		121⅜	181
Gulf C My 85	1	12	100	181
Gulf C My100	7	298	$87½	181
Gulf C My110	5	257	$75	181
Gulf C My110 p	2	86	50	181
Gulf C My120	10	358	$68	181
Gulf C My120 p	7	111	80	181
Gulf C My130	52	305	$57	181
Gulf C My130 p	13	79	100	181
Gulf C My140	9	326	$51	181
Gulf C My140 p	10	80	$2	181
Gulf C My150	79	283	$41	181
Gulf C My160	42	158	$33	181
Gulf C My170	40	328	$28	181
Gulf C My170 p	5	23	$9	181
Gulf C My180	103	824	$21	181
Gulf C My180 p	36	41	$14	181
Gulf C My190	37	26	$16½	181
Gulf C Ag100	1	270	$87	181
Gulf C Ag110	3	177	$84	181
Gulf C Ag120	1	82	$77	181
Gulf C Ag130	1	97	$65	181
Gulf C Ag130 p	27	139	$4	181
Gulf C Ag140	3	133	$60	181
Gulf C Ag150	3	173	$55	181
Gulf C Ag160	6	133	$47½	181
Gulf C Ag170	5	78	$41	181
Gulf C Ag170 p	5	11	$14	181
Gulf C Ag180	65	250	$36	181
Gulf C Ag180 p	1	2	$21	181
Gulf C Ag190	16	15	$30½	181
Gulf C Nv140	1	46	$62½	181
Gulf C Nv150	1	24	$60	181
Gulf C Nv180	8	76	$48	181
Gulf C Nv190	19	11	$40	181
Gnstar Ap 22½	1	7	$9½	$30½
Gnstar Jy 27½	1	97	$4½	$30½
Gnstar Jy 32½	37	158	$2½	$30½
Gnstar Jy 35	20	32	125	$30½
Gnstar Oc 30	10	73	$5¼	$30½
HB Mn Mr 40	15	69	25	$32½
HB Mn Sp 40	2	68	$2¼	$32½
Husky Ap 85	1	226	$12	$93½
Husky Jy 90	2	53	$17	$93½
Husky Jy 100	13	156	$10	$93½
Husky Oc 90	5	256	$19½	$93½
Husky Oc 100	1	18	$14½	$93½
IAC Jn 10	30	424	95	$9½
IAC Jn 12½	3	399	30	$9½
IAC Sp 10	13	360	140	$9½
IOil A My 35	5	149	$18½	$52½
IOil A My 40	10	476	$13⅜	$52½
IOil A My 40 p	2	203	45	$52½
IOil A My 45	86	1099	$9½	$52½
IOil A My 50	75	1080	$7¼	$52½
IOil A My 50 p	2	139	$2⅜	$52½
IOil A My 55	71	1034	$5	$52½
IOil A My 55 p	10	61	$5¼	$52½
IOil A My 60	99	386	$3	$52½
IOil A My 60 p	4	2	$8	$52½
IOil A Ag 40	5	360	$16½	$52½
IOil A Ag 45	13	347	$12¾	$52½
IOil A Ag 50	31	759	$10¼	$52½
IOil A Ag 55	37	454	$8	$52½
IOil A Ag 60	40	214	$6	$52½
IOil A Nv 40	3	35	$18¼	$52½
IOil A Nv 45	1	88	$15½	$52½
IOil A Nv 50	1	133	$11¾	$52½
IOil A Nv 55	110	223	$9¾	$52½
IOil A Nv 60	17	59	$7¾	$52½
I Pipe Ag 20	15	170	40	$17
I Pipe Nv 17½	2	17	$2	$17
Kaiser Ap 30	1	43	$5	$35
Kaiser Ap 35	34	750	$2⅜	$35
Kaiser Ap 35 p	4	76	$3	$35
Kaiser Ap 40	28	206	75	$35
Kaiser Jy 30 p	2		150	$35
Kaiser Jy 40	13	284	$2⅞	$35
Kaiser Oc 40	4	76	$4	$35
Labat A Ap 25	21	901	45	$23¼
Labat A Jy 25	10	236	100	$23¼
Labat A Oc 22½	9	205	$2⅞	$23¼
Labat A Oc 27½	47	100	105	$23¼
MB Ltd My 30	2	636	$2¾	$30⅜
MB Ltd My 32½	5	87	150	$30⅜
MB Ltd My 35	5	12	80	$30⅜
Moore My 32½	3	32	$4½	$35½
Moore My 35	12	76	$3	$35½
Moore My 40	6	231	110	$35½
Moore Ag 32½	15	51	$5½	$35½
Moore Ag 35	1	155	$4¼	$35½
Inco My 25	16	1079	$10⅜	$34⅜
Inco My 27½	45	655	$7¼	$34⅜
Inco My 30	133	802	$6½	$34⅜
Inco My 30 p	5	422	90	$34⅜
Inco My 32½	41	791	$4½	$34⅜
Inco My 32½p	17	149	$2	$34⅜
Inco My 35	82	2385	$3	$34⅜
Inco My 35 p	13	87	$2⅞	$34⅜
Inco My 40	63	1014	$2	$34⅜
Inco My 40 p	1	9	$5	$34⅜
Inco Ag 25	5	277	$11½	$34⅜
Inco Ag 27½	13	259	$9½	$34⅜
Inco Ag 30	33	680	$7¾	$34⅜
Inco Ag 32½	10	266	$6	$34⅜
Inco Ag 35	83	1064	$5	$34⅜
Inco Ag 40	67	385	$3¼	$34⅜
Inco Nv 32½	4	92	$8	$34⅜
Inco Nv 35	9	152	$6	$34⅜
Inco Nv 40	17	116	$4¾	$34⅜
Nat Bk Ag 10	7	22	125	$10⅛
Nat Bk Nv 10	20	23	160	$10⅛
Norcn My 30	3	672	$8	$36⅛
Norcn My 32½	30	324	$5⅜	$36⅛
Norcn My 35	10	684	$4¼	$36⅛
Norcn My 40	17	1655	150	$36⅛
Norcn Ag 32½	27	153	$7¼	$36⅛
Norcn Ag 35	2	405	$6	$36⅛
Norcn Ag 40	26	583	$3	$36⅛
Norcn Nv 35	5	40	$7	$36⅛
Norcn Nv 40	48	86	$4¼	$36⅛
Noran My 18⅜	17	128	$12½	$30½
Noran My 20	20	563	$10⅞	$30½
Noran My 22½	75	1167	$8⅞	$30½
Noran My 25	89	2076	$6⅜	$30½
Noran My 27½	76	1895	$5	$30½
Noran My 30	41	1288	$3½	$30½
Noran My 30 p	19	50	$2	$30½
Noran My 32½	43	406	$2½	$30½
Noran My 35	80	322	175	$30½
Noran My 35 p	2	2	$5½	$30½
Noran Ag 17½	27	100	$14	$30½
Noran Ag 20	25	258	$12	$30½
Noran Ag 22½	54	305	$10	$30½
Noran Ag 25	54	674	$8½	$30½
Noran Ag 27½	18	339	$6¾	$30½
Noran Ag 30	12	286	$5¼	$30½
Noran Ag 30 p	2	4	$3	$30½
Noran Ag 32½	55	316	$4¼	$30½
Noran Ag 35	22	24	$3¼	$30½
Noran Nv 25	10	64	$9½	$30½
Noran Nv 30	7	188	$6⅜	$30½
Noran Nv 35	11	12	$4⅛	$30½
Nor Tel Ap 40	5	7	$4	$41½
Nor Tel Ap 45	5	90	75	$41½
Nor Tel Jy 55	5	114	115	$41½
Nor Tel Oc 55	6	72	175	$41½
Powr C My 17½	5	211	120	$16⅞
Powr C Ag 15	10	263	$3¼	$16⅞
Powr C Ag 17½	1	128	$2	$16⅞
Powr C Ag 20	20	59	95	$16⅞
Powr C Nv 17½	1	13	$3	$16⅞
Rang Ap 27½	55	253	$4¼	$30
Rang Ap 27½p	5	37	80	$30
Rang Ap 30	5	206	$3½	$30
Rang Ap 32½	15	332	$2¼	$30
Rang Ap 32½p	5	20	150	$30
Rang Jy 25	3	88	$9¼	$30
Rang Jy 27½	5	190	$7¼	$30
Rang Jy 27½p	2	16	125	$30
Rang Jy 30	12	132	$5⅞	$30
Rang Jy 32½	25	174	$5½	$30
Rang Jy 35	23	99	$4⅜	$30
Rang Oc 30	1	25	$8½	$30
Rang Oc 35	3	49	$5¾	$30
Roy Bk Ap 45	4	224	50	$42¼
Roy Bk Jy 45	2	39	160	$42¼
Shell C My 30	23	467	$9¼	$38⅛
Shell C My 32½	16	600	$7½	$38⅛
Shell C My 35	57	1805	$6½	$38⅛
Shell C My 35 p	3	96	130	$38⅛
Shell C My 40	135	1957	$3¾	$38⅛
Shell C Ag 30	294	570	$10⅞	$38⅛
Shell C Ag 35	142	607	$8⅛	$38⅛
Shell C Ag 40	92	980	$5⅞	$38⅛
Shell C Nv 35	10	116	$10	$38⅛
Shell C Nv 40	18	143	$7½	$38⅛
Stlco A My 25	10	246	$5¼	$30⅛
Stlco A My 30	15	1232	150	$30⅛
Stlco A My 32½	2	123	50	$30⅛
Stlco A Ag 30	11	911	$2½	$30⅛
Stlco A Ag 32½	9	298	160	$30⅛
T-D Bk Jn 25	5	5	175	$24½
T-D Bk Sp 27½	5	9	50	$24½
Total P Ap 27½	10	959	$5⅜	$31⅞
Total P Ap 27½p	8	166	75	$31⅞
Total P Ap 30	100	1736	$3¼	$31⅞
Total P Ap 30 p	6	222	125	$31⅞
Total P Ap 32½	144	1252	185	$31⅞
Total P Ap 32½p	3	127	$2½	$31⅞
Total P Jy 27½	2	277	$7½	$31⅞
Total P Jy 27½p	3	39	125	$31⅞
Total P Jy 30	27	563	$6	$31⅞
Total P Jy 32½	29	438	$4½	$31⅞
Total P Jy 35	10	268	$3½	$31⅞
Total P Oc 27½	1	87	$10	$31⅞
Total P Oc 30	5	232	$8	$31⅞
Total P Oc 35	15	79	$6	$31⅞
TrC PL My 22½	12	250	$4¼	$25⅜
TrC PL My 25	10	485	$2¼	$25⅜
TrC PL My 27½	16	539	110	$25⅜
TrC PL Ag 27½	26	230	$2	$25⅜
TrC PL Nv 27½	1	7	$3½	$25⅜
Segrm Ap 45	10	392	$8½	$51¼
Segrm Ap 50	5	125	$5⅜	$51¼
Segrm Ap 55	20	140	175	$51¼
Segrm Ap 60	1	84	75	$51¼
Segrm Jy 45	20	119	$11½	$51¼
Segrm Jy 50	10	1117	$9⅜	$51¼
Segrm Jy 55	5	76	$5	$51¼
Segrm Jy 60	11	75	$3¾	$51¼
Segrm Oc 50	1	28	$10¼	$51¼
Segrm Oc 55	5	19	$9	$51¼
Segrm Oc 60	7	47	$6	$51¼
Wcoast Mr 12½	2	70	$2	$14⅜
Wcoast Mr 15	78	2028	20	$14⅜
Wcoast Mr 17½	10	1113	5	$14⅜
Wcoast Jn 15	53	1287	90	$14⅜
Wcoast Jn 17½	15	901	45	$14⅜
Wcoast Sp 15	30	1004	150	$14⅜
Total volume	11223			

Vancouver

From Page 10.

W Trend	32450	350	320	325	—25
Wward	10150	550	505	525	—25
Wildcat	18500	235	200	225	—10
Wildrs	75200	170	140	165	—5
Wildwd	4200	175	169	170	+9
Windra	2100	120	110	110	+4
Wrld c	9300	120	110	115	—5
Ymoto	1800	350	320	320	—30
Zodiac	12700	210	195	200	
Warrants and Rights					
Riv r	z37300	31	22	24	—6
Bnbry w	7000	23	23	23	+1
Bgi w	33600	38	35	35	
Cow w	36700	150	130	140	—10
MSR w	9000	15	15	15	—3
NQT w	2000	375	375	375	+15
NUO w	1700	100	90	90	—20
Qu w	14300	33	26	26	—9
Reef w	1000	300	300	300	
Thdbt w	12000	12	8	8	—7
Tungo w	12500	14	11	14	
VAD w	50800	65	45	45	—8
Westn w	21500	225	200	200	—15
TOTAL VOLUME				10,307,535	

Mutual funds

TORONTO (CP)—Recent prices of investment funds supplied by The Investment Funds Institute of Canada Thursday. They are the net asset value per share or unit (NAVPS) last circulated by the fund in accordance with its pricing practice as contained in the prospectus of the fund. n—no sales charge, x — U.S. Fund, y — delayed NAVPS, xd—ex-dividend.

Institute Members	
AGF Group	
Amer Grwth	7.16
Cdn Gs Egy	9.50
Cdn Sec Gth	10.28
Cdn Trusteed	3.94
Corp Invest	7.56
Corp Inv Stk	11.84
Gwth Equity	21.23
Japan	12.63
nMMF 13.20p	10.00
Option Equity	4.61
Special	7.90
Bolton Tremblay	
Cda Cumul	10.88
Income Fund	9.54
Internatnl	9.31
Pld Resources	11.35
Taurus	11.91
Calvin Bullock Gr	
Acrofund	2.21
yBanner Fnd	5.16
CIF	6.03
CIF Income	9.90
Central Group	
yCam Growth	7.65
yCompound	7.44
yDividend	8.02
yFund 4000	5.36
yIntl Energy	3.15
yIntl Growth	5.13
yIntl Income	3.80
yNat Res Gth	6.20
yNorthn Egy	6.32
yRevenue Gth	4.18
yUnivest	6.62
CSA Mgmt Gr	
yGoldfund	14.87
yGoldtrust	5.94
Confed Group	
Dolphin Eqty	6.60
yDolphin Mtg	4.82
Cundill Group	
ySecurity	9.53
Value	7.08
Dynamic Group	
ynDyn Amer	5.09
yDyn Fund	14.49
ynDyn Income	5.52
Eaton-Bay Group	
Commwth	19.27
Dividend	5.09
Growth	15.97
Income	3.48
Internatnl	13.17
Leverage	6.83
Venture	6.30
Viking	8.66
Guaranty Trust Gr	
ynInv Equity	12.29
ynInv Income	3.88
ynMortgage	9.70
Guardian Group	
Enterprise	1.55
GIS Income	5.13
yGwth Fnd	19.94
North Amer	7.40
Mutual Acu	6.96
Sec Income	9.56
World Equity	5.85
Investors Group	
yBond	4.14
yDividend	7.96
yGrowth	17.72
yInternatnl	9.05
yJapan	8.69
yMortgage	4.59
yMutual	7.67
yProvidt Stk	9.23
yRetiremnt	11.08
ynJones Hewrd	4.60
Principal Gr	
yCollective	11.54
yGrowth	7.24
yVenture	6.48
yBond	2.71
Prudential Gr	
Growth	9.68
Income	4.52
ySask Dev Fd	4.50
Scotiafund Gr	
Scotiafund	1.57
Scotiafd Mtg	.93
Templeton Gth	7.71
United Bond Share	
RoyFund	12.06
RoyFnd Inc	4.81
Universal Group	
Equity	15.66
Income	3.82
Internatnl	4.87
Resource	8.83
Non-Members	
nAltamira Fd	6.10
Assoc Inv	9.10
yBeaubran	6.50
Canagex Gr	
yBond	8.20
Fund	15.06
yMortgage	9.49
xdCapital Gth	5.75
xChase	7.55
ynComCp Mtg	9.54
Co-op Trust Gr	
ynCo-op Fnd	15.60
ynLandmk	17.47
Desjardins Gr	
yActions	13.33
yHypotheq	4.08
yInternatnl	10.60
yObligatns	4.20
Quebec	6.61
nySpec	10.85
Dixon Krog Gr	
Dixon, Krog	16.82
Heritage	4.72
Vanguard	13.83
yDomequity	18.10
yDomin Comp	14.08
Dryfus Group	
xInc	13.35
xInternatnl	19.57
ynExecutv Intl	1.36
xFid Trend	24.53
nFst Cdn Mtg	9.65
Fiscon Fund	5.56
Harvard	13.98
Industrial Gr	
Indust Amer	3.13
Indust Div	7.17
Indust Eq	10.96
Indust Gth	6.76
yIndust Incom	8.21
yIndust Pens	31.53
Keystone Gr	
Cus K-2	5.72
Cus S-1	18.32
Cus S-4	6.99
Internatnl	3.88
xLex Rsrch	16.35
xManhatn	3.43
yMaritime Eq	4.05
Marlborough	10.01
nNatrusco	21.50
NW Group	
Canadian	8.61
Equity	12.20
xOne Wm St	15.79
xOppenhmr	8.57
Pemberton Gr	
ynPacific Div	7.32
ynPacific Ret	5.18
ynPacific US	6.29
PHN Group	
yBond	8.35
yCanadian	14.34
yDiv Income	10.99
yFund	18.72
yPooled	45.03
nyRRSP	22.74
PMF Managmnt	
nPension Mu	13.10
nXanadu Fd	8.46
nPutnam	11.19
Pret et Revenu Gr	
American	12.45
Canadian	9.85
yFonds H	4.77
Retraite	9.70
Sterling Group	
Equity	8.28
yMortgage	4.68
ySynchrovest	6.81
xTech	10.80
yTradex	21.63
Trans Canada Gr	
A	6.52
B	67.90
C	12.04
United Group	
yAccumula	7.19
yAccumul R	7.62
yAmerican	2.33
yCont Mortg	4.88
yHorizon	5.01
ySecurity	4.04
yVenture	5.84
yVenture Ret	9.43
Western Grth	7.54

Montreal

CLOSING AVERAGES

	IN	UT	BA	CO	PA
Chge:	—12.86	—2.36	—4.67	—9.66	—5.19
Thurs:	409.02	262.42	300.85	366.94	201.23
Pre clo:	421.88	264.78	305.52	376.60	206.42
Wk ago:	416.35	265.41	323.65	374.92	203.07
Mt ago:	367.63	255.51	332.20	340.82	201.49
80 hi:	428.98	273.35	334.69	381.38	209.16
80 lo:	321.58	241.88	298.12	303.63	161.23

Volume 1,699,885

London

LONDON (CP) — Closing stock quotations Thursday in new pence unless pounds are indicated. Associated Brit Foods 94; Babcock and Wilcox 106; Bass Charrington 224; BICC 118; Blyvoors £15⅛; BOC International 65; Boots 194; Bowater 175; Brit Am Tob 236; Brit Assets Trust 78; Brit Petroleum 394; Broken Hill Prop 675; Buffels £37⅜; Burmah Oil 229; Canadian Pac £18⅜; Charter Cons 173; Cons Gold 529; Courtaulds 70; De Beers £11; Distillers 205; Dunlop 64; F.S. Geduld £62½; Gen Elec 377; Glaxo 246; Grand Metropolitan Hotels 135; Gr Un Stores A 404; Guest Keen 266; Hawker Siddeley 176; Hoover A 137; ICI 388; Imp Tob 76½; Intl Thomson 476; Kloof £35¾; Marks and Spencer 93; Minorco 358; Metal Box 260; Phillips 434; Pilkington Bros 218; Plessey 146; Rank A 214; Rio Tinto Zinc 431; Roan Consol 233; Sel Trust 764; Second Scott Inv 97; Shell T and T 402; Tanganyika 286; Thorn EMI 318; Trusthouse 179; Tube Investments 294; Ultramar 514; Unilever 441; Union Corp 16⅝; Vaals £66¾; Vickers 130; Western Driefontein £79½; Western Deep Level £43; West Mines 239; W Holding £68; Woolworth 69½; Zambian Copper 44. **Bonds**: Brit Transport £55; Brit Cons 2½ £19½; Treasury 8½ £89⅛; War Loan £29½. The *Financial Times* industrial index 458.0, off 2.4.

Grain

WINNIPEG
(Quotations in tonnes.)

	Open	High	Low	Close	Wed.
Flax					
May	323.10	324.90	323.10	324.00	323.10
Jly	331.10	333.00	331.10	332.00	331.10
Oct	335.00	336.50	335.00	335.80	334.80
Rapeseed					
Mar	303.50	304.00	302.00	309.50	304.00
Jun	317.00	317.50	314.80	315.50	317.50
Spt	327.00	327.00	326.10	326.90	327.90
Barley					
Mar	110.30	110.30	109.70	110.00	110.00
May	113.60	113.70	113.20	113.30	113.50
Jly	115.90	116.60	115.80	116.20	115.90
Oats					
Mar	107.00	107.30	106.90	107.30	107.00
May	107.80	107.80	107.50	107.80	108.20
Jly	108.80	108.80	108.50	108.50	108.90
Feed wheat					
Mar	133.00	134.00	133.00	134.00	132.90
May	131.80	132.20	131.80	132.00	131.80
Jly	132.30	132.30	132.00	132.00	132.30
Rye					
May	189.00	189.00	189.00	189.00	189.00
Jly	169.00	169.00	169.00	169.00	169.00
Oct	165.00	165.00	165.00	165.00	165.00

CHICAGO
(Quotations in bushels.)

	Open	High	Low	Close	Ch'ge
Wheat					
Mar	4.42½	4.43½	4.37	4.37¾	—.05¾
May	4.56	4.57½	4.50	4.50¼	—.06½
Jul	4.63	4.63½	4.55½	4.56½	—.07¼
Corn					
Mar	2.65½	2.67¾	2.64½	2.64½	—.01
May	2.77¾	2.79½	2.75¾	2.75¾	—.01¾
Jul	2.88¼	2.90½	2.86¼	2.86½	—.02
Oats					
Mar	1.43½	1.43½	1.40	1.40	—.02¾
May	1.51¼	1.51½	1.48½	1.48½	—.02½
Jul	1.59½	1.59½	1.57	1.57¾	—.01¾
Soybeans					
Mar	6.41½	6.44¾	6.31½	6.31¾	—.09¼
May	6.64	6.68½	6.54	6.54½	—.10
Jul	6.87½	6.91½	6.77	6.77¾	—.09¾
Soybean oil					
Mar		22.83	22.50	22.52	—.19
May		23.50	23.10	23.13	—.30
Jul		24.15	23.71	23.76	—.31
Soybean meal					
Mar		174.50	172.50	172.70	+.10
May		182.00	179.30	179.60	—.60
Jul		188.90	186.20	186.40	—1.20

Commodities

	Open	High	Low	Close	Ch'ge
Silver, New York (per 100 oz.)					
Mar	3546.0	3560.0	3310.0	3310.0	—295.0
May	3630.0	3640.0	3605.0	3605.0	—75.0
Jul	3700.0	3700.0	3675.0	3675.0	—75.0
Copper, New York (per 100 lbs.)					
Mar	112.00	112.60	108.80	109.20	—6.50
Apr	—	—	—	112.00	—5.00
May	115.90	116.00	113.80	113.80	—5.00
Lumber, Chicago (per 1,000 bf.)					
Mar	216.00	217.10	213.00	214.80	—1.60
May	214.50	215.50	212.40	213.40	—2.80
Jul	217.80	218.50	215.40	216.10	—3.40
Plywood, Chicago (per 1,000 sq. ft.)					
Mar	188.80	188.80	186.20	186.90	—2.10
May	193.20	193.20	190.20	190.50	—2.70
Jul	197.50	197.50	194.60	195.40	—2.40
Live cattle, Chicago (per 100 lbs.)					
Apr	70.10	70.50	69.70	70.02	—.33
Jun	73.25	73.35	72.52	72.80	—.60
Aug	72.80	73.25	72.30	72.72	—.20
Live hogs, Chicago (per 100 lbs.)					
Apr	37.70	37.77	37.15	37.32	—.45
Jun	42.15	42.40	41.85	42.05	—.40
Jul	43.70	43.75	43.30	43.52	—.40
Porkbellies, Chicago (per 100 lbs.)					
Mar	42.15	42.15	41.05	41.30	—1.05
May	43.65	43.65	42.70	42.92	—.98
Jul	45.10	45.10	44.25	44.52	—.73
Gold, Chicago (per oz.)					
Mar	626.70	630.00	608.00	608.00	—24.30
Jun	653.00	659.00	630.50	631.80	—34.00
Sep	692.00	696.00	664.00	665.00	—41.00

Gold, Winnipeg (per oz.)

	Open	High	Low	Close	Wed.
Apr	—	—	—	619.00a	646.00a
Jly	—	—	—	645.00a	680.00a
Oct	—	—	—	689.00a	720.00a

Treasury bills

OTTAWA (CP) — New 91-day treasury bills issued Thursday: $650 million at an average price of 96.706 and an average yield of 13.68 per cent. Last week: $650 million at average price of 96.731 and average yield of 13.55 per cent. 182-day: $200 million at an average price of 93.454 and average yield of 14.05 per cent. Last week: $200 million at average price of 93.537 and average yield of 13.86 per cent.

Bonds

TORONTO (CP) — Prices fell sharply in quiet trading on the bond market Thursday as strength the Canadian dollar weakened. The short end of the market dropped 25 cents. Mid-, long-term, provincial and corporate issues declined 1½ points. Day-to-day money was available at 13¾ per cent. Analysts said participants are anticipating higher interest rates in Canada.

Liberto's
CORNER of QUADRA & HILLSIDE
The Businessmen's Luncheon
Daily House Special $3.75
Changed Every Day
Open from 11:30 a.m.
Reservations Appreciated
386-8982
Ample free Parking

REAL ESTATE SALESPEOPLE
Coach House Realty Ltd. is looking for salespeople to join us in our new office. You should come and talk to us about our commission arrangement. New salespeople welcome. Come join this enthusiastic group in the most fantastic and exciting profession today.
COME GROW WITH US. ENQUIRIES:
SCOTT KENDREW
COACH HOUSE REALTY LTD.
381-5255

15%
1st Mortgage investment at 61% of Security Value. One year term. Payments Interest only monthly from March 15th. Minimum participation $10,000 with any multiple of $1,000 above that amount acceptable. ($10,000 returns $125.00 per month — each $1,000, $12.50 per month).
14%
1st Mortgage investment at 45% of Security Value. $15,000. Paid Interest only monthly by post-dated cheques at $175. 16 month term.
Please call
Mr. Douglas Hawkes at
DOUGLAS HAWKES LTD.
990 Blanshard St.
384-7128

Sam the Record Man
CANADA'S LARGEST AND BEST-KNOWN RECORD STORE

SATURDAY, MARCH 8th
9:30 A.M. ONLY
BEATLES
"Sgt. Pepper" — Lucy In The Sky With Diamonds — When I'm Sixty Four — 11 More
Quantities Limited — One Per Person
2.99 FACTORY SEALED LONG PLAY STEREO RECORD

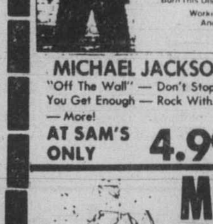

MICHAEL JACKSON
"Off The Wall" — Don't Stop 'Til You Get Enough — Rock With You — More!
AT SAM'S ONLY 4.99
BARBRA STREISAND
"Wet" — No More Tears (Enough Is Enough) — After The Rain — More!
AT SAM'S ONLY 4.99
E.L.O.
"Discovery" — Don't Bring Me Down — Last Train To London — More!
AT SAM'S ONLY 4.99
MEMOREX SPECIAL OFFER!
MRX₃ OXIDE 90 MIN. CASSETTES

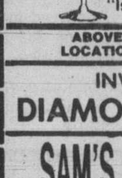

AT SAM'S ONLY 3 FOR 9.99
MEMOREX Recording Tape
"Is it live or is it Memorex?"
ABOVE 4 ITEMS ON SALE AT ADVERTISED PRICES OR LESS AT ALL SAM'S LOCATIONS WHILE SUPPLY LASTS — FRI., SAT., MON. — ONE PER PERSON.
INVEST NOW
DIAMOND NEEDLES
Unconditionally guaranteed for one year AT SAM'S ONLY As low as 3.99
As sharp as the point on Sam's head
SAM'S HILLSIDE MALL
OPEN 'TIL 9:00
WED., THURS., FRI.

Now you're talkin' taste.

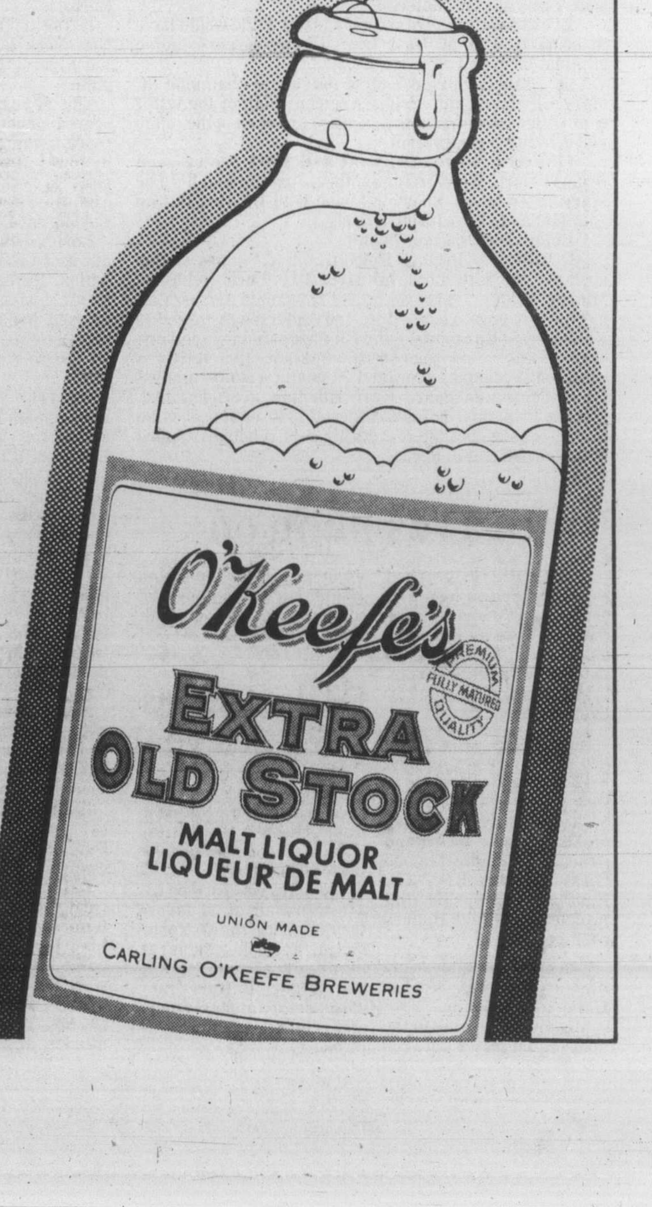

tom keyser

THERE'S SOMETHING HEARTWARMING and reassuring about Canada West men's basketball championships.

They're like reruns of a favorite TV sitcom. You know how things will come out. But the characters have become so lovable and familiar, you don't care.

Each year about this time, Calgary Dinosaurs come out here hoping to muscle the title away from University of Victoria Vikings. Each year, about this time plus a few days, they fly home muttering.

In a world of dizzying change, it's swell to know you can rely on something.

Of course, the Dinosaurs have been known to spice up the scenario. During the three seasons this observer has been keeping track, Calgary is the only team in Canada West to beat UVic at McKinnon Gym.

I LIKE THE HOME TEAM as much as the next jock-watcher. But it's monotonous forever composing odes to flawless performance.

Always looking for euphemisms for the word "win" is fatiguing. UVic Vikings trampled Lethbridge Pronghorns, UVic Vikings obliterated Saskatchewan Huskies, UVic Vikings humbled Alberta Golden Bears. . .that stuff gets boring.

The presence of Gary Howard's Dinos usually means you have to wait until game's end to write a story.

Ever since Dinosaurs had the audacity to smite the Vikings in the first Pacific Rim final, UVic coach Ken Shields has been taking his revenge wherever he finds it.

Vikings bounced Calgary two of three in the 1978 conference championship. Since the second-game Dino triumph, no CWUAA team has won in Victoria.

LAST SEASON, VIKINGS swept in two. This time, en route to a 35-5 over-all record and a 20-0 conference tab, UVic beat Calgary four times without defeat.

There is remarkably little affection spared between sides.

Mutual respect, yes. Pals 'til the end? Not quite.

If the weekend's action follows past scenarios, the referees could affect the game as much as the players.

So Reni Dolcetti believes.

Dolcetti, the multi-talented forward who's playing his last series at UVic, hasn't materialized into the Canadian superstar everybody expected.

Sometime his soul doesn't seem to be in it. He missed several games this season while languishing in Shields' doghouse, after going AWOL for a series in Vancouver and subsequently ducking a few practices.

BUT WHEN CALGARY invades the coast, the soft-spoken, preoccupied Dolcetti breathes fire.

He averaged 16 points a game and hauled down a team-leading 38 rebounds in four games with the Dinos this year. During their last series at McKinnon, his duel with Romel Raffin, Calgary's national-team centre, was the main attraction.

"There's no doubt both teams will probably get into foul trouble this weekend," Dolcetti says.

"It's not that there's a personality conflict between us and them. It's strictly on the floor. When we're going at it, there's a lot of tension. Sometimes sparks really fly.

"But I like playing against Romel. It's a challenge to compete against such a high-calibre player. I think we both enjoy the situation."

OTHER VIKINGS AREN'T SO charitable. "There's definitely some animosity between us," one said. "We love to beat them."

What's at stake here? Not as much for Calgary as for UVic.

The Dinosaurs bought a berth at the nationals for the second year in a row by outbidding all comers for the privlege of hosting. Calgary's much-maligned Max Bell Arena is the site.

In return, Calgary guarantees the Canadian Interuniversity Athletic Union $15,000 profit.

Should the Dinosaurs shock the Vikings into submission this weekend, they would assume a more appealing position in the opening draw.

AS HOST, THEY OPEN against a wild card but on the same side of the draw as top-ranked Brandon Bobcats, generally considered favorites to knock off Winnipeg Wesmen in this weekend's Great Plains final.

As CWUAA reps, they'd open against Windsor of Ontario West and face the Atlantic champs in semi-finals, should they advance.

Should Vikings lose this weekend, they'd have to rely on the beneficence of the CIAU to get a second wild-card spot. That isn't guaranteed.

Even though they're second-ranked, UVic would have to contend with at least two Atlantic powers facing elimination in playoffs.

St. Francis Xavier X-Men, defending champion St. Mary's Huskies, and Acadia Axemen (both of the latter beat UVic in tournaments this year) are each in the top 10 and demand consideration.

IT'S ALL PROBABLY ACADEMIC. We've seen reruns before. We're in for another. Just pretend it's The Mary Tyler Moore Show or Leave it to Beaver. Put up your feet and visit with old friends.

Enjoy. The Dinosaurs won't.

HOOPLA — Besides **Dolcetti**, other Vikings saying good-bye are **Billy Loos, Ian Hyde-Lay, Chris Hebb and Mickey Welder**. . .**Loos** averaged 22.3 points against Calgary this season to lead UVic. **Ted Anderson** averaged 15 while **Gerald Kazanowski** and **Eli Pasquale** averaged just over 10 each. . .Six-foot-10 **Steve Atkin**, like **Raffin** a conference all-star, averaged 20 points a game against UVic. Freshman guard **Karl Tilleman** averaged 16.3, scoring 65 points in four games. Forty of those came in one contest at Calgary. **Raffin**'s 41 rebounds topped both squads head-to-head.

Horrigan plays Brier spoiler role

Gowsell leading at 8-1

CALGARY (CP) — British Columbia and Manitoba played the spoilers' role and Alberta's Paul Gowsell increased his leading record to 8-1 in the 13th round of the Canadian men's curling championship Thursday night.

Tim Horrigan skipped his Victoria Curling Club rink to a 9-7 extra-end victory over Northern Ontario's Al Hackner of Thunder Bay, and Earle Morris of Winnipeg took a 6-4 decision over Russ Howard of Penetanguishene, Ont.

Manitoba's victory eliminated Ontario from the three-rink playoffs, while Northern Ontario dropped to 7-3 and third place in the 12-team competition.

Gowsell, 22-year-old skip from Calgary, had a tough battle with Newfoundland's Peter Hope of St. John's before scoring two in an extra end to win 6-4.

Moving into second place with a 7-2 record was Saskatchewan's Rick Folk of Saskatoon, a 7-5 winner over Peter Hope of Dartmouth, N.S.

The final two draws were scheduled for today, one in the morning and the other in the afternoon. If necessary, tie-breaker games to decide the top three positions will be played tonight and Saturday morning.

The second- and third-place rinks meet in a semi-final game Saturday with the survivor advancing to the final Sunday against the first-place team.

Quebec's Jim Ursel of Montreal was 6-3 and Ontario dropped to 5-4. At 5-5 were the Territories' Al Delmage of Yellowknife and Manitoba, with B.C. 4-5.

Richard Belyea of Saint John, N.B., and Ted MacFadyen of Crapaud, P.E.I., were 3-6, Nova Scotia 2-8 and Newfoundland was 1-8.

In the other 13th-round game, Quebec bombed the Territories 11-5. P.E.I. and New Brunswick had byes.

Gowsell won his seventh game earlier Thursday with a 6-5 extra-end triumph over Delmage, while Hackner scored three in the ninth end to beat Ursel 8-4.

Saskatchewan and Newfoundland were idle in the 12th draw of the 51st championship.

In other 12th-round games of the Labatt Brier in the Stampede Corral, Manitoba beat B.C. 9-6, Ontario scored four in the ninth to defeat New Brunswick 8-3 and P.E.I. got single points in the last three ends to shade Nova Scotia 4-3.

Gowsell, seeking Alberta's second national men's title in the last three years, broke a 3-3 tie in the eighth end with a two-pointer. Delmage came back with single points in the ninth and 10th ends, forcing the extra end, but Gowsell came through with a last-rock takeout in the 11th for the victory.

Thirteenth Draw

Manitoba	001 202 000 1— 6
Ontario	010 010 002 0— 4
Newfoundland	000 010 200 10— 4
Alberta	010 001 020 02— 6
Quebec	110 303 21x x—11
Territories	002 030 00x x— 5
Nova Scotia	201 010 010 x— 5
Saskatchewan	010 201 102 x— 7
N. Ontario	010 020 102 10— 7
B.C.	103 200 010 02— 9

Byes: P.E.I., New Brunswick.

Twelfth Draw

P.E.I.	000 000 101 11—4
Nova Scotia	010 100 010 00—3
Quebec	000 300 010 x—4
N. Ontario	301 000 103 x—8
Manitoba	020 202 003 x—9
B.C.	101 010 120 x—6
Ontario	110 101 004 x—8
N. Brunswick	000 020 010 x—3
Territories	010 101 001 10—5
Alberta	002 010 020 01—6

Byes: Saskatchewan, Newfoundland.

Happy birthday Willie Stargell

World Series hero Willie Stargell got the surprise birthday cake treatment Thursday at Bradenton, Florida where his Pittsburgh Pirate teammates celebrated the 39th birthday of the slugging first baseman. Phil Garner made the speech and "presentation" in the locker room.

Olympic player helps Breakers

Glenn Anderson passed up a chance to join the National Hockey League and Seattle Breakers are glad he did.

The Canadian Olympian played his first game for the Breakers Thursday, scored once and assisted once, as they downed Saskatoon Blades 9-4 in a Western Hockey League game at Seattle.

Anderson, a 19-year-old from Burnaby, played for the Canadian team which finished sixth in the Olympics at Lake Placid and had been offered a pro contract by Edmonton Oilers.

He opted for the Breakers because he's planning to attend the University of Denver on a hockey scholarship next year.

Brian Graves scored three times for the winners.

In the only other game Medicine Hat Tigers thumped the Calgary Wranglers 9-2 in a fight-filled game at Medicine Hat.

Referee Dan Maroueilli handed out a total of 21 major penalties, three 10-minute misconducts, 11 game misconducts as well as 10 minor penalties.

The Tigers took 11 of the majors, one of the 10-minute misconducts, six of the game misconducts and five of the minors.

SASKATOON (4) — Glen Ganchar 2, Kevin MacNaught, Richard Chermonaz. SEATTLE (9) — Brian Graves 3, John Neeld 2, Joe Ward 2, Al Graves, Glenn Anderson. Attendance: 1,000 (estimated).

CALGARY (2) — Glenn Merkosky, Jim Crosson. MEDICINE HAT (9) — Steve Tsujiura, Ken Solheim, Brant Kiessig, Stewart Robertson, Oren Koules, Curt Broadhead, Kevin Ginnell, Gord Gejdos, Brad Kempthorne. Attendance: 2,082.

Western Division

	G	W	L	T	F	A	P
Portland	65	47	17	1	365	275	95
Victoria	61	45	16	0	305	190	90
Seattle	65	24	39	2	272	345	50
New West	64	8	55	1	218	399	17
Eastern Division							
Regina	64	42	21	1	379	261	85
Calgary	63	39	23	1	330	273	79
Medicine Hat	63	31	27	5	291	280	67
Billings	63	32	30	1	292	253	65
Brandon	65	30	34	1	282	313	61
Saskatoon	61	27	31	3	291	308	57
Lethbridge	64	26	35	3	297	312	55
x-Great Falls	28	2	25	1	73	186	5

x-Folded.

Tonight's Games

Saskatoon at New Westminster
Brandon at Regina
Calgary at Lethbridge

Gretzky moves up on Lafleur while Hull scores as Whaler

The Great Gretzky outgunned The Fabulous Flower and The Golden Jet scored in his first game as a Hartford Whaler on Thursday.

Wayne Gretzky outpointed Guy Lafleur three to one but Edmonton Oilers dropped a 5-4 decision to the Canadiens at Montreal and Bobby Hull scored the first goal but the Whalers went on to lose 4-3 to Buffalo Sabres in a National Hockey League game at Buffalo.

In the only other game, New York Islanders upset the Flyers 5-2 in Philadelphia.

The 19-year-old Gretzky scored once and assisted twice in the game watched by 16,981 at the Forum and that moved him three ahead of Lafleur in the scoring race.

Lafleur managed only one assist as he returned to action. He had missed six games after suffering bruised and stretched ligaments to his left knee in a 3-1 loss to Washinton Capitals.

Gretzky is second in scoring with 38 goals and 72 assists for 110 points while Lafleur is third with 44 goals in his 107 points. Marcel Dionne of Los Angeles Kings leads with 46 goals and 120 points.

The Oilers jumped to a 2-0 lead early in the game but Montreal came back to lead 5-2 in the second period. The Oilers scored twice late in the period and the third period was scoreless.

Mark Napier scored twice for the Canadiens and Steve Shutt, Larry Robinson and Guy Lapointe scored once each.

Blair MacDonald scored twice for Edmonton and Don Ashby got the other goal.

Lafleur assisted on Montreal's fourth goal by defenceman Lapointe, who also played in his first game after missing games since Feb. 9.

The Canadiens directed 29 shots at Edmonton netminder Jim Corsi, while Denis Herron was tested 32 times in nets for the Canadiens.

Montreal, in first place in the Norris Division, has a record of 38-20-8, while the Oilers drop to 20-35-12 and fourth place in the Smythe Division. Edmonton trails Vancouver Canucks by two points in the race for the 16th and final playoff spot.

Hull's goal, which came when the Sabres held a 3-0 lead, was a slapshot that beat goalkeeper Don Edwards. It was his fifth goal of the season and 912th of his professional career that includes several seasons in the World Hockey Association.

Hull appeared in 18 games early this season for Winnipeg Jets before being sidelined by an injury.

Blaine Stoughton and Dave Keon also scored for the Whalers while Rick Martin scored twice and Danny Gare and Don Luce scored for Buffalo which is unbeaten in its last 12 home games.

At Philadelphia, the Islanders scored three times in the third period as they handed the Flyers only their third loss of the season at the Spectrum.

Bill Barber and Paul Holmgren scored for Philadelphia, 2-1 leaders in the second period, while Mike Bossy, with his 46th, Duane Sutter, Bob Nystrom, Denis Potvin and Anders Kallur.

Meanwhile, Vancouver Canucks learned they won't be facing Olympic hero Jim Craig in tonight's game at Pacific Coliseum with Atlanta Flames.

Craig, the goaltender instrumental in the United States' gold medal win in Lake Placid, N.Y., is suffering from a virus problem and has been sent home.

★ ★ ★

EDMONTON 4, MONTREAL 5

First Period

1. Edmonton, Ashby 3 (Hamilton, Gretzky) 1:48
2. Edmonton, MacDonald 38 4:18
3. Montreal, Shutt 37 4:30
4. Montreal, Napier 10 (Shutt, Larouche) 6:53
5. Montreal, Robinson 11 19:18

Penalties — Connor Edm, Lupien Mtl 9:02, Hunter Edm 15:00.

Second Period

6. Montreal, Lapointe 3 (Lafleur, Shutt) 3:31
7. Montreal, Napier 11 (Gainey) 9:36
8. Edmonton, MacDonald 39 (Price, Gretzky) 10:22
9. Edmonton, Gretzky 38 (MacDonald, Ashby) 16:56

Penalties — Lapointe Mtl 6:43, Lupien Mtl 12:01

Penalty — Campbell Edm 4:55.

Shots on goal by

Edmonton	11	14	7	—32
Montreal	16	5	8	—29

Goal — Corsi, Edmonton; Herron, Montreal.

Attendance — 16,981.

NY ISLANDERS 5, PHILADELPHIA 2

First Period

1. Philadelphia, Holmgren 21 (Linseman, Propp) 18:38
2. NY Islanders, Sutter 10 (D. Potvin, Morrow) 19:37

Penalties — Wilson Pha 4:50, Leach Pha 6:43, Tonelli NYI 13:01, Kelly Pha 16:03.

Second Period

3. Philadelphia, Barber 34 (Bridgman, Bathe) 3:43
4. NY Islanders, Bossy 46 (Langevin) 12:54

Penalties — MacGuigan NYI 17:06.

Third Period

5. NY Islanders, Nystrom 15 (D. Potvin, Morrow) 0:22
6. NY Islanders, Kallur 16 13:16
7. NY Islanders, Tonelli 12 (Nystrom, Bourne) 18:51.

Penalties — Kallur NYI 10:36, Lane NYI 12:41.

Shots on goal by:

NY Islanders	8	10	8	—26
Philadelphia	9	15	8	—32

Goal — Resch, NY Islanders; Myre, Philadelphia.

Attendance — 17,077.

HARTFORD 3, BUFFALO 4

First Period

1. Buffalo, Luce 10 (Dudley, Ramsay) 11:21

Penalties — Boutette Har 18:36, Buffalo bench (served by Dudley) 18:44.

Second Period

2. Buffalo, Martin 37 (Seiling, Dunn) 2:22
3. Buffalo, Martin 38 (Perreault, Seiling) 2:37
4. Hartford, Hull 5 (Rogers, M. Howe) 6:25
5. Buffalo, Gare 43 (McKegney, Playfair) 11:31
6. Hartford, Stoughton 41 (M. Howe) 13:22
7. Hartford, Keon 9 (Rowe) 16:43

Penalties — None.

Third Period

No scoring.

Penalties — None.

Shots on goal by:

Hartford	10	8	5	—23
Buffalo	6	7	7	—20

Goal — Smith, Hartford; Edwards, Buffalo.

Attendance — 16,431

Norris Division

	G	W	L	T	F	A	P
Montreal	66	38	20	8	258	201	84
Los Angeles	67	26	32	9	252	274	61
Hartford	63	23	28	12	237	239	58
Pittsburgh	65	23	30	12	204	242	58
Detroit	64	23	32	9	218	228	55
Adams Division							
Buffalo	67	40	17	10	252	173	90
Boston	65	38	18	9	252	191	85
Minnesota	64	29	21	14	257	206	72
Toronto	65	29	31	5	252	265	63
Quebec	64	22	33	9	192	230	53
Patrick Division							
Philadelphia	64	42	7	15	268	192	99
NY Rangers	65	31	25	9	250	230	71
NY Islanders	66	31	26	9	223	213	71
Atlanta	63	28	24	11	214	204	67
Washington	65	20	35	10	206	243	50
Smythe Division							
Chicago	65	29	21	15	186	191	73
St. Louis	65	28	27	10	211	215	66
Vancouver	65	21	32	12	206	229	54
Edmonton	67	20	35	12	241	275	52
Colorado	64	17	37	10	197	244	44
Winnipeg	67	15	42	10	176	270	40

Tonight's Games

Atlanta at Vancouver
Chicago at Colorado

Ramblers ousted

VANCOUVER — Mount Douglas Ramblers were knocked out of the B.C. high school girls' basketball title race Thursday night. But it took one of the best teams in the province to do it.

Sparked by the spectacular Cheryl Kelsey, highly-rated Killarney Cougars edged Mount Doug 73-67 at Sir Charles Tupper to move into today's semi-finals against defending provincial champion Salmon Arm Jewels.

Cowichan Thunderettes, who defeated Mount Douglas to gain top seeding in the Island tournament at University of Victoria, defeated Castlegar 45-37 and advance to the remaining semi-final against Prince of Wales.

Mount Douglas, which can now finish no better than fourth, meets North Delta today at 3:10 p.m. Port Alberni, the third Island rep, was relegated to the loser's side during Wednesday's opening round.

Barbarians win

Oak Bay Barbarians rolled back into second place in the Greater Victoria high school rugby league Thursday.

Peter Skillings and Mike Humphries each scored two tries as Oak Bay bombed Reynolds Roadrunners 28-0 in a contest originally scheduled for Wednesday.

Mark Wyatt booted two penalty goals and two conversions. Neil Antolin had one convert.

	P	W	L	T	F	A	P
Claremont	5	4	0	1	63	18	9
Oak Bay	4	4	0	0	110	16	8
Mount Doug	5	3	1	1	84	31	7
Reynolds	5	3	2	0	53	68	6
Esquimalt	5	2	3	0	37	56	4
Stelly's	5	2	3	0	18	75	4
Belmont	4	1	3	0	34	59	2
Parkland	3	1	2	0	16	21	2
Lambrick	3	0	3	0	20	62	0

Braves hang on

Saanich Braves grabbed a 4-0 first-period lead and held on to a 6-4 victory over Oak Bay Trios on Thursday night in the first game of the best-of-five South Island Junior 'B' Hockey League final series.

Don McKay scored two goals for Saanich, which led 5-3 after two periods at Oak Bay Rec Centre, and Shawn Connors, Ian McLean, Marty Irvine and Bruce Tuck chipped in one each. For Oak Bay, Ken Buna, with two goals, Jim Rancier and Paul Hughes countered.

The series continues Sunday at Pearkes Arena. Game time is 6 p.m.

Meanwhile a game in the consolation series between Juan de Fuca Gulls and Esquimalt Legion goes tonight, 8 p.m. at Esquimalt Sports Centre.

Dallas enters NBA this year

CHICAGO (AP) — Dallas was awarded a National Basketball Association franchise for the 1980-81 season Thursday.

The team was formed by a consortium of 24 investors, among them Norm Sonju, a former general manager of the NBA's now-defunct Buffalo franchise; actor James Garner, and singer-songwriter Willie Nelson.

Dennis Hull will speak at Dinner

Dennis Hull of National Hockey League fame is the next-to-last guest speaker to be confirmed for the 13th annual Greater Victoria Sports Celebrity Dinner.

A veteran of 14 NHL seasons, Hull joins Dave Dryden, assistant coach of Edmonton Oilers, Vancouver *Province* columnist Jim Taylor, Indianapolis 500 starter Pat Vidan and a representative of North American Soccer League champions Vancouver Whitecaps at the head table Monday March 17 in the Empress Hotel.

Hull will be visiting the city as a member of the NHL Old Stars who play Victoria Kinks next Friday at Memorial Arena.

A hard-shooting left-winger, Hull played 13 seasons for Chicago Black Hawks and was traded to Detroit Red Wings where he played his final season, 1977-78. He played in 959 games, scoring 303 goals and picking up 352 assists while taking only 257 minutes in penalties.

He also had 33 goals in 97 playofff games, was a member of the all-star team and played for Team Canada in 1972.

The Celebrity Dinner, once again sold out, is held annually to honor Victoria's outstanding athletes and to raise money for the Saanich Kiwanis crippled children's fund.

Hull

outdoors

alec merriman

SOME OF THE FINLAYSON ARM eight to nine-pound chinooks now being caught around Halls Boathouse wharves and Goldstream Island have been adipose-fin clipped salmon, which indicates they are hatchery fish.

That information comes from federal fisheries in Victoria who have had two or three heads turned in this week by the strip casters who have been catching them on fly rods and herring strip.

It will be interesting to find out from which hatchery they originated. As usually only about seven per cent of the salmon released from the hatcheries are nose-tagged it could turn out that most of the chinooks that have provided so much Finlayson Arm excitement this winter have been hatchery chinooks.

Years ago Finlayson Arm enjoyed a big winter chinook fishery and then it fell off ... and about the same time stocks of herring seemed to dwindle. This year the herring are back and with them the salmon.

The anglers are happy, but the big question is why have these fish suddenly reappeared and from where? Those are the kind of answers we would like to see federal fisheries researchers seeking, rather than trying to hit sport fishermen with ridiculous 20-inch catch size limits and other restrictions based on flimsy guesstimates.

It appears the Salmonid Enhancement Program is starting to provide some benefits.

Somebody, somewhere is doing something right. Let's find out what it is and do more of it!

In Nanaimo waters anglers continue to get good catches of 14-inch coho grilse, nearly a month earlier than usual ... and the same thing is happening in North-west Bay-Nuttall Bay waters. It would appear that saimonid enhancement is again providing new benefits.

And Nanaimo waters continue to produce some of the best winter chinook fishing that area has had in years.

★ ★ ★

BUT, WHAT ABOUT OCEAN FEED for the millions of additional salmon being produced by the Salmonid Enhancement Program? Can we continue to crop herring stocks — just for the roe for Japan — on the basis of retaining herring stocks at levels that were barely enough to feed the salmon in the ocean before enhancement? Surely herring stocks are going to have to be maintained at much higher levels than ever before, if they are to provide food for double the number of salmon.

And now we are starting to harvest the plankton, seaweed and kelp from the ocean in increasing amounts. What about the plankton feeding salmon, like the sockeye? Are we upsetting the natural food chain? In California marine officials are now finding they are having to start a program to re-plant kelp beds.

★ ★ ★

HALIBUT SEASON is open and Peter Gordon of Magna Charters at Pedder Bay has already landed a 36-pounder and lost one in the 80s.

He was fishing a 200-gram cod jig with a red hootchie on a single hook off the black can buoy on the west end of Race Rocks in 30 fathoms of water.

"You have to go to the bottom and you have to be there at a slack tide or you won't be able to get the jig to the bottom," he advises. Some anglers use 425 gram (one-pound) Reef Raiders and Sildas for the halibut.

Gordon lets his jig go all the way to the bottom and then pulls (jigs) it up about 15 feet and lets it flutter back down.

But Gordon warns that anglers shouldn't attempt to bring a halibut into a small boat. Any halibut 20 pounds or heavier could smash the boat, even overturn it. The best thing to do is to try to bring the halibut alongside and get a loop around the tail and drag it backwards into a beach or marina. Dragging it backwards will drown it.

Ling cod sport fishing doesn't open until April 15.

★ ★ ★

SOOKE SALMON FISHING was hot Sunday, but anglers were picking them up shallower than they have been. Albert Brohman got a 19½-pounder in shallow water in the bay just before Otter Point. Ken Collins got a 15-pounder and Harm Vanderhorst a 13-pounder off Secretary with only 50 feet of line. There were several other 10 and 12-pounders, but since Sunday wind has kept anglers off Sooke waters.

Becher Bay waters have been slow, but a few four to five-pounders and the occasional eight to 18-pounder have been taken between Whirl Bay and Beechey Head.

Esquimalt Harbor has been producing some fish.

Victoria waterfront has been fairly good and off Trial Island Sunday Fraser Sheppard got a 20-pounder on Silver Harvest hootchie. Monday, Jim Lowrie got two 12-pounders off Oak Bay flats on hootchies and on Tuesday Bob Pepper got six fish off the flats in the seven to 14-pound range on strip. Oak Bay waters have been producing "lots of blues" in the 14-inch bracket on hootchie and eight ounces, mostly on the flats. Ten Mile Point has also been producing coho and chinook grilse for shore casters.

Trout fishing has been good in Cowichan Lake on trolled black gnat fly and Rapala plugs. Low lying lakes in Nanaimo have also been good and Randall Brenton got a nearly five-pounder in Quamichan Lake.

★ ★ ★

VICTORIA FISH AND GAME CLUB will hold a practice and prize trap shoot at its Malahat complex, starting at noon Sunday, everybody welcome.

Vikettes breeze in opener

HALIFAX — Due to an unexpected twist, University of Victoria Vikettes and Calgary Dinnies meet again today, less than a week after they fought for the Canada West women's basketball championships.

Dinnies, at the Canadian Interuniversity Athletic Union championships on a wild-card basis, stunned second-ranked Bishops Gaiters 66-65 during Thursday's opening round while Vikettes breezed past Alberta Pandas 71-48.

Vikettes beat Calgary five of six meetings this season, including a two-game sweep of last weekend's playoffs at McKinnon Gym. But Dinnies handed UVic its only loss in a campaign during which Kathy Shields' top-ranked Vikettes are now 39-1.

The clubs play a semi-final today at 3 p.m. Victoria time.

In the other semi-final, Laurentian Vees play Dalhousie Tigers. In consolation games, Guelph Gryphons take on Winnipeg Lady Wesmen and Bishop's faces Alberta.

Defending champion Laurentian, ranked eighth in Canada, upset No. 4 Guelph 47-37 and in Thursday's final game, host Dalhousie, ranked third in Canada, edged Winnipeg 61-52.

Carol Turney-Loos, 1979-80 CIAU player of the year, scored 19 points and added five assists to pace Vikettes over Alberta, the tournament's second wild-card entry. Vikettes controlled the game from the opening tip-off and headed into the dressing room with a 41-19 lead. Luanne Hebb added 16 points for Victoria while Sandy Lewis scored 12. Only two of 10 Victoria players did not score.

Noreen Mitchell was Alberta's top scorer with 12 points while Glynis Griffiths added 11.

Today's menu

BASKETBALL

8 p.m. — Canada West University Athletic Association men's championship, UVic Vikings vs. Calgary Dinosaurs, first game of best-of-three final, McKinnon gym.

Size played a decisive factor in the Calgary-Bishops game as Dinnies outrebounded the Gaiters 41-25. Calgary dominated both in offence and defence but Bishops' sharp outside shooting kept them in the game.

The lead changed hands several times in the first half, but Calgary went to the dressing room with a 40-33 halftime lead.

Calgary took advantage of the fast break to build up a 15-point lead with less than 10 minutes remaining. But a determined Gaiter squad fought back to within one point as the game ended.

Second team all-star Janis Paskevich paced Dinnies with 20 points and 10 rebounds while Donna Hanna added 17 points and collected nine rebounds.

Debbie Huband was the Gaiters' top scorer with 23 points while Sue Hylland added 12.

The Vees took the lead early in the game and by halftime had a 26-20 lead. They continued a tough defence in the second half allowing Guelph only four points in the first eight minutes.

VICTORIA (71) — Carol Turney-Loos 19, Luanne Hebb 16, Sandy Lewis 12, Cindy Smith 8, Jane Boe 6, Tracy McAra 4, Sue Shaw 4, Janine Prince 2.

ALBERTA (48) — Noreen Mitchell 12, Glynis Griffiths 11, Janet Bosscha 8, Annette Sanregets 6, Trix Kannekens 8, Sarah Van Tighem 4, Anne Faulk 1.

Nanaimo tackles Vic West

On an offensive spree during its last five games, Nanaimo United goes after big game Saturday afternoon at Royal Athletic Park.

United, which has scored 16 goals in its last five games and won seven of its last 10 matches, meets Victoria West in the Island Soccer League first-division match at 2:15 p.m.

Vic West is currently tied with Victoria Athletics for first place.

On Sunday, the Athletics tackle Meston's at Heywood Avenue Park.

Athletics are unbeaten in 1980 and are riding a five-game win streak. Mestons are also sizzling, winning five, drawing once and losing once over a seven-game span.

In other Sunday first-division action, Oak Bay meets Powell River at Topaz Park at 11 a.m. while Gorge plays Castaways at Hampton Park. Time is 2:15 p.m.

Meanwhile, Juan de Fuca will host a juvenile girls' soccer tournament this weekend at Juan de Fuca Park.

The two-day, single-knockout event is four divisions two through five and gets underway 10 a.m. Saturday. All finals and consolation matches will be played Sunday with the first games at 10:30 a.m.

Schedule:

SATURDAY

10 a.m. — Division 5: Oak Bay West Coast Savings vs. JDF Cypress Disposal; Cordova Bay Surfs vs. Duncan.

11 a.m. — Division 4: Cordova Bay Galleons vs. Oak Bay; JDF The Hangout vs. Gordon Head Tigers..

12:15 p.m. — Division 3: Oak Bay Raiders vs. Gordon Head Gophers; Gorge FC vs. JDF Nasel Disposal.

1:30 p.m. — Division 2: Gordon Head Whitecaps vs. JDF Fountain of Beauty; Duncan vs. Córdova Bay Cougars.

SUNDAY

10:30 a.m. — Division 5: final and consolation final.

11:30 a.m. — Division 4: final and consolation final.

12:45 p.m. — Division 3: final and consolation final.

2 p.m. — Division 4: final and consolation final.

BARNACLE YACHT CHARTERS
"GULF ISLAND PUB-HOP CRUISE"
Hosted by Terry Forsyth
SAT. MARCH 8th
Leaves Sidney 10 a.m. Returns 5 p.m.
Aboard 41 ft. Canoe Cove—"Grand Idea II"
Enjoy lunch & refreshments on one of the Gulf Islands.
$30/person (max. 10 people) (Refreshments not included)
For information contact 382-6633

WRAP UP YOUR ENERGY VILLIAN
WINTERIZE YOUR HOME
3 WAYS TO WRAP UP YOUR SAVINGS BEFORE SPRING!
1. Install double glazed with exclusive thermal barrier frames and minimize condensation.
2. Convert to ThermoGlas using existing windows and door frames.
3. Add "DURASHIELD" vinyl inside storm windows.
Call now for "in-the-home" free estimates.
WESCRAFT
MANUFACTURING QUALITY WINDOWS FOR 25 YEARS
2189 KEATING X ROAD
758-2442 (Nanaimo) 286-0444 (Campbell River)
338-8142 (Courtenay) 652 1131 (Victoria)

do it with DOMAN'S
WEISER ENTRANCE HANDLES
Two Styles to Choose from.
Available in Several Finishes
15% OFF ON PRESENT STOCK
EL CID HERITAGE
furnituretrim by Amerock
Decorative hardware designs.
15% OFF
TUB SURROUNDS by Waterline
Easy to Install 5-pce. Kits.
Available in
White and 79.45
Gold Marble 99.95
MAIL BOXES
Assorted Styles to Choose From
20% OFF
WOOD STEP LADDERS
4' Reg. 20.55 SALE 17.49
5' Reg. 24.35 SALE 20.85
6' Reg. 27.90 SALE 23.90
10' Reg. 98.10 SALE 84.09
DUTCHED CEDAR
½"x4" T & G
23 sq. ft. per bundle
Reg. 23.95
NOW JUST 18.95
COMPOST BOXES
Get one early!
6'x3'x3'
Constructed of Cedar
ONLY 11.88
CONCRETE BLOCK INCINERATOR
32"x32x34" high. Grill not included
19.95 ea.
CEDAR PALES
Ideal for fencing.
1"x6"x3' Scalloped.
ONLY 49¢ ea.
"LUMBER"
STANDARD AND BETTER

S4S	8'	10'	12'	14'
2x4	2.15	2.70	3.24	3.78
2x6	3.20	4.00	4.80	5.60

2"x6"x8'
ECONOMY HEMLOCK ea. 75¢
COMMON SHORTS
1x3 — 6' .....32¢
1x6 — 6' .....95¢
2x4 — 6' .....65¢
2x6 — 6' 1.08
ECONOMY STUDS
2x4 — bdl. of 10 ..... 5.95
2x4 — 8' S4S CEDAR ..... 2.40 ea.
2x6 — 8' S4S CEDAR ..... 3.99 ea.
D.A.P. PACER PANEL ADHESIVE
Fastens wood, drywall, hardboard, shingles. Adheres to wood, steel, concrete, fibreglass and paper.
Reg. 1.79 SALE 99¢ ea.
280 BAY ST. VICTORIA 386-2151
DOMAN'S
VISA MON.-FRI. 8:00-5:30 SAT. 8:00-5:00
PRICES EFFECTIVE 'TIL MARCH 13
3-6

Firestone®
SERVICE PACKAGE SAVINGS
OFFERS EXPIRE MARCH 31, 1980
CALL FOR AN APPOINTMENT TODAY!
#1 OIL + LUBE + OIL FILTER
A great value. (get up to 5 litres of oil) and to make it even better, we use only name brand parts and lubricants. Includes labour.
$8.88 MOST CARS AND LIGHT TRUCKS
WE USE TEXACO or other quality products.
Individually Priced, These Services Reg. Total At Least $12.50
#2 AUTO-MATIC TRANSMISSION SERVICE
We'll change the transmission filter and replace the transmission gasket. Clean and inspect the oil reservoir and refill it with transmission fluid, then we road test your car.
$19.88 MOST CARS
WE USE TEXACO
Individually Priced, These Services Reg. Total At Least $25.95
#3 FRONT END ALIGNMENT & BALANCE
No Extra Charge for cars with air-conditioning or torsion bar adjustment. Correct caster-camber, set toe-in, toe-out, adjust steering box, and "centre" the steering wheel. Our 2 front wheel dynamic "High Speed" balance will eliminate the "shimmy and shake".
$16.88 MOST CARS
WE USE MOOG
Individually Priced, These Services Reg. Total At Least $26.95
#4 TRUCK ALIGNMENT & BALANCE
WE USE MOOG
We correct caster-camber, set toe-in, toe-out, adjust steering box and "centre" the steering wheel. No Extra Charge for trucks with air-conditioning, or torsion bar adjustment. We high speed balance the two front wheels.
$19.88 MOST ½ TON & ¾ TON TRUCKS
Individually Priced, These Services Reg. Total At Least $29.95
$14.88 Twin "I" Beam Vehicles
We set the toe-in only and high speed balance your two front wheels.
Individually Priced, These Services Reg. Total At Least $22.95
#5 DELUXE TUNE-UP
WE USE ECHLIN CHAMPION
Includes the following:
NEW: spark plugs, *points, condensor, *rotor, PCV valve, distributor cap, air filter, gas filter, and breather filter.
Adjust carburator, Set timing, Test battery, and Lubricate heat-riser valve.
Check: Vapor cannister filter, Wiring harness, Cooling system, and Fan belts.
*Not required on electronic ignition
4 cyl $67.88 6 cyl $72.88 8 cyl $77.88
Individually Priced, These Services Reg. Total At Least $74.95–$79.95–$84.95 respectively
#6 SHOCK DEALS
WE USE MONROE
From the economically priced "Gripper" the full size unit, that equals or exceeds OE specs—right up to the new "Radial-Matic". Monroe shocks give consistent ride control, on Radial or Bias ply tires.
MONROE GRIPPER $12.88 each
MONRO-MATIC $18.88 each
RADIAL-MATIC $26.88 each
Installed at No Extra Charge.
Individually Priced, These Services Reg. Total At Least $17.10–$24.85–$32.70 respectively
#7 FRONT DISC BRAKE OFFER & BALANCE
48,000 km prorated warranty
We: Install new disc pads. Repack front wheel bearings. Resurface front rotors.
We: Inspect front calipers and grease seals. Master cylinder. Brake hoses and hardware.
PLUS—2 front wheel high speed balance
$64.88 MOST CARS
WE USE CARLISLE BRAKES
Individually Priced, These Services Reg. Total At Least $73.95
#8 DISC/DRUM BRAKE OFFER & BALANCE
48,000 km prorated warranty
We: Install new front disc pads and rear linings. Repack front wheel bearings. Arc rear linings to drums. Resurface rear drums and front rotors.
We: Inspect rear wheel cylinders and master cylinder. Front calipers and grease seals. Brake hoses and hardware.
PLUS—2 front wheel high speed balance
$99.88 MOST CARS
WE USE CARLISLE BRAKES
Individually Priced, These Services Reg. Total At Least $113.95
USE OUR Firestone CREDIT PLAN OR master charge AMERICAN EXPRESS CHARGEX VISA
Firestone Stores
2882 DOUGLAS ST.
AT GARBALLY AT BURNSIDE
385-1404

Santa Anita results, entries

ARCADIA, Calif. — Results of Thursday's thoroughbred racing at Santa Anita with entries for today:

FIRST RACE — Time 1:11 2-5.
Ground Skimmer (Vlnz) $4.20 $2.80 $2.80
Del Ar Qeeen (McGurn) 3.20 3.20
Hudson's Choice (Sorenson) 6.50
Scratched — Mere Idea, Crystaline, Gold N Diamonds, My Lucky Cia.

SECOND RACE — Time 1:45.
Authoritive (L Pincay) $4.80 $3.20 $2.60
Flying Silk (Valenzeua) 4.20 2.80
Scratch Mark (CJ McCarron) 2.60
Daily Double (5-2) paid $11.60.
Scratched — Ship's Flag, Double Malt.

THIRD RACE — Time 4:47 1-5.
Papadopoulos (L Pincay) $6.80 $3.60 $2.40
Indian Town (Valenzuela) 3.60 2.60
Royal Stroll (F Mena) 3.00

FOURTH RACE — Time 1:46 4-5.
Car Pistol (CJ McCrrn— $3.40 $3.00 $2.60
Bronze Parade (Franklin) 7.60 5.00
Royal Gummo (G McCarron) 4.00
Scratched — Buck Harris.

FIFTH RACE — Time 1:12 4-5.
Pilikia (PA Valenzuela) $8.80 $3.80 $2.80
Howie's Baby (Mena) 9.00 4.20
Si's Girl (F Toro) 3.40
$5 Exacta (4-7) paid $156.50.
Scratched — Royal Swallow, Cabin's Queen, Imperial Fleet.

SIXTH RACE — Time 1:18 4-5.
Estalaina (Pincay Jr.) $6.60 $3.60 $2.80
Winning Cause (T.Lipham) 4.00 3.80
Shameen (MCgurn) 6.40
Scratched — Gail's Tobin, Pindora, Velo Bay.

SEVENTH RACE — Time 1:10 4-5.
Regal Air (CJMcCarrn) $4.80 $3.00 $2.60
Punta Punta (Olivares) 5.40 4.20
Home Last (Toro) 4.80
$5 Exacta *7-1) paid $65.50.
Scratched — Crystal Goddess.

EIGHTH RACE — Time 1:11 3-5.
Chickadee (Toro) $4.80 $3.60 $2.60
Spiffy Laree (Olivares) 8.00 4.80
Shadycroft Lady (R Martinez) 3.80

NINTH RACE — Time 1:51 3-5.
Brands (D Pierce) $21.00 $8.20 $4.20
Tregillick (PA Valenzuela) 4.20 2.80
Prodigious (L Pincay) 2.80
$5 Exacta (5-3) paid $258.50.
Attendance 14,955. Handle $3,101,505.

Entries

FIRST RACE — $8,500, claiming, four-year-olds and up, one and one-sixteenth miles:
Cajuns Gunner 116
x-Air Fairy 115
Full Admiral 116
x-Beaver Lake 111
Hide Director 116
Omen's Knight 118
Sold Share 116
Majestic Monarch 116
Adaziando 116
Josafat 116
Good In France 116
Graham Hgny 116
Hungry 116

SECOND RACE — $12,000, maidens, four-year-olds and up, fillies and mares, six furlongs:
Green Table 117
x-Skyminx 112
Miss Bold Mair 117
a-Sunny Season 117
Dear Frency 117
x-Finicky Lady 112
a-Classical Grc 117
Pagara 117
Lay Your Cors 117
Silent Outlook 117
Exotic Greek 117
a-Coupled.

THIRD RACE — $8,500, claiming, three-year-olds, mares and fillies, six furlongs:
Star Palace 117
Wild and Sweet 117
Silent Please 117
x-Passion Pit 112
x-Dumpty Fleet 112
Space Win 117
Im Min 117
Stock Split 117
Shepherds Tal 117
Hillache 117
x-Icy Sea 112

FOURTH RACE — $8,500, claiming, three-year-olds, mares and fillies, six furlongs:
Happy Feet 117
Beezy Deb 117
Joyous Legacy 117
La Chauviniste 117
x-Walkers Allct 112
Fleet Duque 117
Stacey Mac 117
Golden Charvr 117
Cindetejls Wnk 117
Rosebine 117
Cherished 117
Faux Eclair 117

FIFTH RACE — $10,000, claiming, three-year-olds, six furlongs:
x-Capital Al 113
Fine Gentleman 116
Tim Trucker 116
Timbrel 116
Louis Martini 114
Market Champ 116
Yodelin Sam 116
Impressive Hst 114
Fleeting Frtns 116
Williams Chois 116
x-Big Bad Brizz 113
Varga 116

SIXTH RACE — $12,000, maidens, four-year-olds and up, six furlongs:
a-Forcible 118
a-Chieftns Prnc 118
a-Jimmy the Dp 118
For Real 118
x-Gloss 113
Climbing Rope 118
Will Win 118
Hes A Ring 118
Chief Gummo 118
a-Coupled.

SEVENTH RACE — $14,000, allowance, four-year-olds and up, fillies and mares, six furlongs:
Blades Lady 114
Lady Ack Ack 117
Photographic 114
x-Family Maid 109
x-Rajanette 109
Stembok 114
Miss Borrego 117
Garden Setting 114
Fool Me Never 114

EIGHTH RACE — $35,000, added, four-year-olds and up, fillies and mares, one and one-sixteenth miles:
LA MERCED STAKES
Persona 114
Rightly 114
a-Bold Scamp 114
Yanuka 114
a-Evvostling 121
Miss Magnetic 121
Marzy Doates 121
Our Suiti Pie 116
Protect Joyce 118
Petrons Love 121
Irma 114
Right Chilly 114
Image or Realty 114
a-coupled.

NINTH RACE — $12,000, claiming, four-year-olds and up, fillies and mares, one mile:
Bronze Bobble 116
Random Choice 116
Olden Policy 116
Rimas Marc 118
Levena 116
Verbatim Bell 115
Viking Flower 116
x-Aglo Run 111
x-Over The Dell 111
Monja 116
Exciting Ridge 116
a-Apprentice allowance.

SELECTIONS
1. Cajuns Gunner, Full Admiral, Hide Director.
2. Miss Bold Major, Green Table, Sunny Season.
3. Star Palace, Wild and Sweet, Silent Please.
4. Beezy Deb, Joyous Legacy, Stacey Mac.
5. Fine Gentleman, Tim Trucker, Timbrel.
6. Forcible, Jimmy the Dip, Climbing Rope.
7. Lady Ack Ack, Miss Borrego, Fool Me Never.
8. Miss Magnetic, Evvostling, Miss Magnetic.
9. Bronze Bobbie, Olden Policy, Monja.
One Best: Lady Ack Ack.

Driver appeal dropped

VANCOUVER (CP) — Roger Provencher has dropped an appeal of a seven-year suspension issued by the B.C. Racing Commission for his part in the fixing of the 10th race Nov. 5, 1979, at Cloverdale Raceway.

One of three drivers accused of conspiring to finish out of the money with their respective entries in the race featuring triactor wagering, Provencher informed the commission of his decision Wednesday in writing.

Drivers Jean Marc Bouvier and Rene Bourgeois received five-year suspensions for their part in the race. Bouvier is appealing. Bourgeois did not appeal.

Meanwhile, commission chairman Bruce Harvey has reserved decision on the appeals of drivers Sten Ericsson and Doug Ferguson and owner Doug Booth.

Ericsson and Ferguson, who did not drive in the race, were each fined $1,500 and suspended 30 days for misleading the judges during their investigation and benefitting from knowledge of the fix.

Booth and owner-trainer Normand Lapierre — whose appeal date has not been set — were suspended indefinitely with the recommendation for two-year suspensions.

In the controversial race, Provencher finished fifth with favored Lebret, Bouvier was fourth with co-second choice B.C. Canada, and Bourgeois was sixth with fourth choice Claybrook Barry.

Game Gent, at 11-1 longshot, won the race, while Sharky the Great, 3¼-1, was second, and Burndels Mr. Huff, 11-1, was third. The triactor payoff was $856.40.

Hoop honor

SEATTLE (AP) — University of Oregon's Bev Smith, a six-foot sophomore from Salmon Arm has been named player of the year in the Northwest Women's Basketball League.

STEWART'S RESTAURANT
New Orleans Creole Cuisine
388-7021

CLOVERDALE HARNESS RACING EVERY SATURDAY
BUS DEPARTS 9:45 A.M.
Opposite Prov. Museum
$13.95 all inclusive
CONMAC STAGES
Travel Club 656-2111

WE CARRY TUNE UP EQUIPMENT. WE CARRY CHEMICALS, OIL AND AIR FILTERS, GAS CAPS, THERMOSTATS. WE CARRY SEAT COVERS, TIRES, AUTO TOP CARRIERS, IGNITION PARTS, WE CARRY CHEMICALS, OIL AND AIR FILTERS, GAS CAPS, THERMOSTATS. WE CARRY SEAT COVERS, TIRES, AUTO TOP CARRIERS, IGNITION PARTS, GENERATORS, SHOCKS, BRAKE PADS AND KITS, TOOLS, FRONT END PARTS.

THE PARTS MART
CHARGEX VISA mastercharge
OPEN 7 DAYS A WEEK
LOCALLY OWNED

1½ TON HYDRAULIC JACK $16.88
CP 10% OFF AUTO ACCESSORIES
LOW PRICES 15% OFF ON EVEREADY BATTERIES FLASHLIGHTS LANTERNS
SEALED BEAMS 4000 4001 $2.89 6014 $3.19 4651 4653 $7.88 6052 $11.88
15% OFF ON BRAKE SHOES and PADS
TRIDON ALL SIZE WIPER REFILLS per pair $2.99
For All Makes — STARTERS 15% OFF
For All Makes — ALTERNATORS 15% OFF
For All Makes — CLUTCHES 15% OFF
80 AMP 12 VOLT 36 MONTH MAINTENANCE FREE 24F—300 24C—300 Less $5 for trade-in $48.88
135 AMP 12 VOLT 48 MONTH MAINTENANCE FREE 27C—430 27F—430 Less $5 for trade-in $62.88
100 AMP 12 VOLT 48 MONTH MAINTENANCE FREE 24F—375 24C—375 Less $5 for trade-in $57.88
ONE STOP SHOPPING
AUTOLITE Resistor Plugs $1.09
AIR FILTERS Limit one per customer $3.88
PH 8-13 25 30 43 SPIN ON FRAM OIL FILTER $1.79
FREE CUSTOMER PARKING AT SIDE OF BUILDING

THE PARTS MART
YOUR FRIENDLY AUTOMOTIVE PARTS & ACCESSORIES STORE
834 Johnson St. 386-4040
Formerly The Victoria Lawnmower Bldg.
OPEN 7 DAYS A WEEK
Wed. through Fri. 'til 9:00 p.m.
"Do it yourself—but—Do it with us"
3-6

CAPITAL March VALUES
SHOP THURS.-FRI. 9-9 SAT. 'TIL 5:30

INSTANT PATCH
All-weather bituminous roof sealer — just brush it on — seals holes up to ¼". 4.55-litre (1 gal.) size. Reg. 7.99.
SALE 5.99

STAINLESS STEEL SINK
Your choice of 16" x 18" or 18" x 20" single-bowl stainless steel kitchen sink complete with basket strainer. Our regular low price 37.95 each.
SALE 31.88

REED MATS
4 popular sized reed mats to help keep grit and grime out of your home.
14"x24" Reg. 4.95 ..... SALE 3.99
16"x27" Reg. 6.49 ..... SALE 4.99
18"x30" Reg. 7.95 ..... SALE 5.99
22"x36" Reg. 8.95 ..... SALE 6.99

CAKE DISH
PYREX clear glass 2-litre square cake dish 21 cm x 21 cm x 5 cm.
SPECIAL 3.49

CORNING TEAPOT
Corning "SPRING FLOWERS" 6-cup stovetop teapot in a gift box. Our regular low price $14.44 each.
SALE 11.49

FABRICS
SHIRTING PLAIDS
A new selection of easy-care poly/cotton shirting plaids has arrived. Choose from assorted plaids in blues, browns, greens, reds, and beige combinations. 115 cm wide.
4.29 and 4.95 metre
VELOUR
Luxurious 80% cotton/20% polyester velour in 7 shades including Rust, Red and Turquoise. 150 cm wide.
13.49 metre
LINEN LOOK SUITINGS
Lovely textured fabrics for suits, jackets, etc. Sew co-ordinating outfits from the plaids and co-ordinate plains in light blue, mint or light rose. There's also a good selection of oatmeal and neutral shades in assorted weaves. 140 cm wide.
Poly/Cotton Blend 9.95 and 10.95 metre
Poly/Cotton/Silk Blend ..... 12.95 metre
STRETCH TERRY
A fashion must this season for dresses, tops, etc. Made of 100% polyester looped terry for a softer feel. Choose from 8 spring shades including Royal, Lilac, Bright Yellow and Pink. 150 cm wide..... 7.49 metre

MEN'S WEAR
MEN'S T-SHIRTS
Spring's latest styles of short sleeve knit T-shirts by "Joseph of London". There's assorted stripes and solids in an easycare blend of 65% polyester/35% cotton. Sizes S,M,L.
EACH ..... 15.95 to 20.95
BIG BLUE WHITES
A great basic to go with this season's fashion bright tops! 100% cotton drill pants with clean front styling and 2 back patch pockets. You get BIG BLUE'S classic 22" wide leg styling. White only in sizes 24 to 36.
PAIR 22.95
LADIES' HANG TEN SPORTSWEAR
Great looking action sportswear in the bright new colours of spring '80. This quality HANG TEN co-ordinate range includes fleece jogging pants with matching jackets and tops, plus tank tops, rugby stripe T-shirts and a wide selection of sport tops in knits, terrys and fleece. Shop now while the selection is at its best. Ladies' junior sizes S,M,L.
EACH ..... 10.95 to 29.95

CHAIN LINK FENCING
Residential chain link fencing — 12½ GA. wire, green plastic coated for extra protection and beauty. Sold in 33-foot rolls only.
39" HIGH ..... ROLL 23.49
48" HIGH ..... ROLL 28.99
Plus good selection of T-Bar fence posts, 39" and 48" gates, etc.

MAIL BOX
Rural or suburban mail box may be mounted on metal or wooden post. Spring closing lid and red flag. Our regular low price $24.89.
SALE 19.88

ROLL 'N RACK
EXTRUFIX kitchen refuse disposal unit — screws on inside sink door — complete with starter roll of plastic bags. Regular 7.49 each.
SALE 5.99

TREE LOPPER
VERMONT AMERICAN deluxe telescoping tree pruner — two 6-ft. sections of tubular aluminum reaches up to 12 ft. Sharp spring-loaded lopper cuts up to 1" limbs plus pruning saw blade to saw larger limbs.
SPECIAL 29.99

G.E. KETTLE
Canadian General Electric KE11 attached-cord electric kettle with HARVEST GOLD base and handle.
SPECIAL 21.99

6-PCE. LUGGAGE SET
Set includes 3-suiter garment bag, 25" jumbo suitcase, 23" weekender, shoulder tote bag, accessory case for toiletries and duffle bag for soiled laundry, etc. Full-size pockets, heavy-duty zippers. GOLD ONLY. Regular $59.95 set.
SALE 39.99

SILICONE SEAL
This waterproof seal resists mildew and will not crack or peel. Excellent around bathtubs, etc. Available in white, clear, black and brown. 11.1-oz. tube. Reg. 7.99.
SPRING SALE ..... 6.39 ea.

WATCO DANISH OIL FINISH
The original deep penetrating oil — resin sealer — finish for furniture, panelling, cabinets and other interior wood. Available in natural, plus medium, dark, or black walnut. This product is also available in an exterior marine finish for boats, etc. — in natural only.
16-oz. Reg. 5.99 ..... SPRING SALE 5.09
32-oz. Reg. 9.65 ..... SPRING SALE 8.19
128-oz. Reg. 27.35 ... SPRING SALE 23.25
WATCO SATIN OIL
For cleaning and maintaining oil finished wood. Available in same sizes and prices as WATCO DANISH OIL.
WATCO SATIN WAX
For polishing and protecting oil finished woods. Available in natural or dark. 32-oz. Reg. 9.65.
SPRING SALE 8.19

DECORATOR TAPE
Washable, plastic coated fabric tapes for mending, sealing, decorating counters, books, cupboards, etc. A variety of colours to choose from.
¾"x132" Reg. 79¢ ..... SPRING SALE 39¢ ea.
1½"x132" 1.39 ..... SPRING SALE 95¢ ea.
2"x132" Reg. 1.79 ..... SPRING SALE 1.29 ea.
FONDUE FUEL
Pick up several at this special price. 560 ml bottle. Reg. 99¢.
SPRING SALE ..... 69¢ ea.

MASTER CHARGE or CHARGEX
ADDITIONAL PARKING IN OUR LOWER PARKING LOT
CAPITAL IRON & METALS LTD.
1900 STORE STREET
385-9703

Baseball roundup

Bamberger kept under observation

Manager George Bamberger remained in a Sun City, Ariz., hospital late Thursday, but practices ran smoothly under coach Buck Rodgers at Milwaukee Brewers' baseball spring training camp.

Bamberger, 54, was taken to hospital early Thursday after complaining of chest and back pains.

Thursday afternoon, Bamberger was listed in stable condition, and doctors had attached a temporary pacemaker strictly as a precautionary measure, a hospital spokesman said.

Bamberger had experienced a slower pulse rate while he was in the emergency room, and the pacemaker was used to keep his heartbeat normal.

Brewers general manager Harry Dalton said doctors did not feel Bamberger had suffered a heart attack but planned to keep him hospitalized six to seven days because of concern over the decreased pulse rate.

Elsewhere in the somewhat troubled world of baseball's spring-training camps.

● Randy Jones, left-handed pitcher and player representative for San Diego Padres, said an immediate strike will be called by the baseball's Players' Association if the owners declare an impasse in negotiations.

● The chief negotiator for major league baseball's club owners said he saw no need for a player strike.

Ray Grebey, who leads management's negotiating team in collective bargaining with the players' association, pointed out that the National Basketball Association has been playing without a player contract, that the National Football League once went three seasons without one, and that baseball was played for a period in 1976 under an existing contract.

● Veteran pitcher Don Sutton remained a holdout from Los Angeles Dodgers' training camp and he'll be fined, although there's also a rumor he may be headed to California Angels.

Edwards leading Gleason by stroke

LAUDERHILL, Fla. (AP) -Danny Edwards, who has abandoned a brief career in auto racing for a full-time return to golf, took advantage of the morning calm to shoot a six-under-par 66 that set the first round lead Thursday in the $300,000 Jackie Gleason-Inverrary golf tournament.

"It seemed awfully easy. The conditions were just about perfect," Edwards said of the warm, sunny weather. There was just the hint of a breeze when he played in morning on the 7,127-yard Inverrary Golf Club course.

It wasn't quite so perfect for the afternoon starters, including Jack Nicklaus. The winds freshened and scoring was considerably higher.

Nicklaus, attempting a comeback from the worst season of his remarkable career, birdied five holes in a row over one stretch, drifted back to one under par, then canned an eagle-3. He finished with an erratic 69 that included five birdies, the eagle and four bogeys.

"You have to say it was an unusual round in that lightning did strike twice," Nicklaus said. "I feel fortunate to get out of it with a 69."

Nicklaus started from the 10th tee and scored his five consecutive birdies on the 14th through 18th holes, the same five he birdied to beat Grier Jones in the spectacular finish to the 1978 tournament.

Tied at 67, a shot off the lead, was a large group that included 1979 Canadian Open champ Lee Trevino, Chi Chi Rodriguez, Bob Murphy, Bill Kratzert, Artie McNickle, J.C. Snead, Andy North and veteran DeWitt Weaver, a club pro for the last few years but anticipating a return to the PGA tour this summer.

Golf roundup

Of those leaders, only Weaver, North and Snead played in the more difficult winds of the afternoon.

Larry Nelson, the defending champion, shot a 68 and was only two shots back.

Canadians Dan Halldorson of Brandon, Dave Barr of Kelowna and Jim Nelford of Burnabyall had their problems.

Halldorson shot a 73 and Barr a 74 but Neford had to settle with a 78 after a front nine of 42.

Meanwhile, the rain-delayed $125,000 Ladies Professional Golf Association tournament at Rancho Park has been shortened from its original 72 holes to 54 holes, it was announced Thursday afternoon.

Thursday's scheduled first round of the event was postponed by rain and it was originally announced that the final two rounds would be played Sunday. It was later decided to play just 18 holes on the final day.

Single rounds are now scheduled for today, Saturday and Sunday, but more rain is forecast. An LPGA spokesperson said another postponement would extend the tournament to Monday.

Danny Edwards	34-32—66
Lee Trevino	33-34—67
Bill Kratzert	35-32—67
Bob Murphy	35-32—67
Chi Chi Rodriguez	33-34—67
Artie McNickle	33-34—67
J. C. Snead	35-32—67
DeWitt Weaver	33-34—67
Andy North	34-33—67
Rod Curl	35-33—68
Jim Simons	34-34—68
Bill Sander	37-31—68
Alan Tapie	35-33—68
Larry Nelson	34-34—68
Don Pooley	35-33—68
Pete Wegmann	34-35—69
George Archer	36-33—69
Wayne Levi	34-35—69
Bill Rogers	35-34—69
Mike Hill	34-35—69
Wally Armstrong	37-32—69
Bruce Lietzke	35-34—69
Mike Morley	35-34—69
Lou Graham	33-36—69
Charles Coo-6	34-35—69
Dan Pohl	37-32—69
Fuzzy Zoeller	34-35—69
Jack Nicklaus	37-32—69
Dan Halldorson	38-35—73
Dave Barr	37-37—74
Jim Nelford	42-36—78

Realtors, Clockers triumph

Quinn Groenhyde exploded for 30 points in the second half to complete a 36-point night Thursday as Henderson Realty buried Victoria Athletics 109-79 in one of two Men's Senior 'B' Basketball League games at Central Junior High.

Chris Trumpy scored 28 for the winners while Duff McCaghey replied with 30 points.

In the other contest, Dave Mulcahy scored 36 points while Gord Hoshal and Mike Gains supplied 24 each as Cuckoo Clock upended Trilec Seniors 118-103.

Mulcahy scored 18 points in the first half, as Cuckoo Clock racked up a 66-40 edge, then added another 18 in the second half.

Bruce English came back with 30 for Trilec.

Registration

Boys and girls aged 8-18 wishing to play in the Saanich Softball Association may register at Pearkes Arena, March 12 at 7 p.m.

All players must be accompanied by an adult. For more information, contact Jim Locke at 479-2002.

Island Saw Co.
617 Chatham Street
385-5500

GOLDMINE
Norman Ross & Associates
382-6151

SWIM TODAY—BE FIT TOMORROW!
Recreation Oak Bay

SKI-BUS
MOUNT WASHINGTON
Leaving Victoria
Sat. and Sun.
1-DAY TRIP 19.50 per person
2-DAY TRIP 39.50 per person
Overnight in Courtenay
Double occupancy
CONMAC STAGES
TRAVEL CLUB
Info and Reservations 656-2111

Wosk's LTD

Sealy

SAVE $40 to $50

SEALY "PRIDE" 312 COIL FIRM

	Our Reg. Price	SALE PRICE
3/3 2 Pc. Set	229.95	189.95
4/6 2 Pc. Set	279.95	239.95
5/0 2 Pc. Set	339.95	289.95

McCLARY LIMITED QUANTITIES

8 CU. FT. HOLDS 280 lbs. $258	12 CU. FT. HOLDS 420 lbs. $288
19 CU. FT. HOLDS 665 lbs. $348	23 CU. FT. HOLDS 805 lbs. $378

FREE DELIVERY

FIRST COME, FIRST SERVED

HITACHI 20" PORTABLE COLOR

100% SOLID STATE

This color portable is a dependable performer in the Hitachi tradition. Utilizing the Luminar 20 System, that is so reliable, that Hitachi warranties all solid state parts for 20 years. This set brings a unique style to your home. Add to this reliability the sharpest, brightest picture in TV today for a truly great performer. Quick start picture and sound. Easy-to-use 70-position detent UHF channel selector. Automatic Frequency Control and earphone jack. High-performance speaker. Walnut grained all-wood cabinet.

LUMINAR 20 FULL BEAM COLOR
The LUMINAR 20 system is so reliable that HITACHI offers a 20 year warranty on all Solid State parts in all the LUMINAR chassis.

ALL HITACHI COLOR TV SETS CARRY A 3 YEAR PARTS & LABOUR GUARANTEE

HITACHI 26" SOLID STATE CONTEMPORARY COLOR TV

With LUMINAR Electronic Lens Full Beam Color picture tube for the brightest, sharpest picture. Electro APS and AFC. Hitachi's 100% solid state chassis adds all the latest in advanced circuitry.

Wosk's LTD

USE OUR REVOLVING CHARGE PLAN, UP TO 3 YRS. TO PAY
CHARGEX VISA master charge

1810 STORE ST.
NEXT TO CAPITAL IRON
385-8781

MON. TUES. WED. SAT. 9:30 a.m. to 5:30 p.m.
THURS. FRI. 9:30 a.m. to 9:00 p.m.

3-7

GENERAL TIRE

WHITE WHEEL and TIRE DEAL

15x7 $37.95

RADIAL 60's
Sizes from BR60-13 thru LR60x15. Price starts at $96.95 ea.

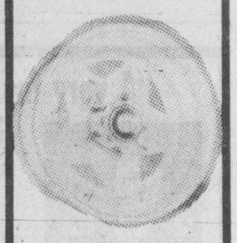

15x10 $46.95 ea.

"GRIPPER LT"
11-15-12-15
White letters

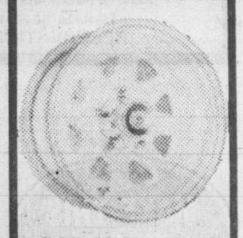

8.25x16.5 Priced $57.95
9.75x16.5 Priced $61.95

WIDE ONES

JUMBO SUPER ALL GRIP

● PICK A TIRE
● PICK A WHEEL
● MAKE A DEAL

AT

D & D TIRE

1620 Blanshard St.
Phone 382-7283

3-6

Entertainment Guide

THE BUTCHART GARDENS — Open year round at 9 a.m. Admission gate now closing 4:00 p.m.

THE BUTCHART GARDENS' RESTAURANT — OPEN YEAR ROUND — Serving delectable Garden Lunches and scrumptious High Teas beside a crackling hearth in the relaxed atmosphere of the historic Butchart residence. Now open 10 a.m. to 4:00 p.m.

COFFEE BAR SERVICE — Available 10 a.m. to 4 p.m.

SEE HOW OUR SEEDS ARE PACKAGED — Hand packaging of seeds in the Gift Store is fascinating to watch. We have many specialty items found only in our store.

35 ACRES OF GARDENS — An invigorating stroll through these majestically beautiful gardens, a spot of tea by our crackling hearth and seed packaging on display combine for a fine outing.

STRATHCONA HOTEL — British Columbia's largest night-life centre, 919 Douglas St., 383-7137. Featuring "THE OLD FORGE" Nightclub with live music of "THE BROTHERS FORBES AND FRIENDS." 3 Discotheques — "THE STING," "THE CUCKOO'S NEST" and "IVY'S" and a unique lounge called "BIG BAD JOHN'S" featuring Hillbilly atmosphere. Luncheon served daily in "THE STING" and lunch and dinner served in the "CUCKOO'S NEST"
"Everybody knows who's Number One!"

CENTURY INN — ENTERTAINMENT PLUS!! "DECA-DANCE DISCOTHEQUE" — Elegance of the '30s, the energy of the '80s, the first Disco of the new decade. "OUR PUB" presents the best exotic dancing in town daily noon to 6 followed by Disco Dancing 'til midnight. Century Inn. Pandora at Government on Centennial Square. 383-1151.

STEWARTS — Nightly dining par excellence — Victoria's best — Louise Rose at the piano. 388-7021.

KOSTAS — Authentic Greek dining. Live entertainment nightly. 384-4196.

GRAYLINE SIGHTSEEING TOURS — Butchart Gardens — includes afternoon tea — 1:30 daily. Grand City Drive — daily — 11:30 and 2 p.m. 388-5248.

RECREATION: OAK BAY — Your place for fun and fitness! Swimming, skating, curling, tennis, socializing . . . For more information please dial 595-SWIM.

INGRAHAM RODEWAY INN — Victoria's Country Music Spot — Featuring Nashville, B.C. in the Big 'I' Cabaret. Top live bands, Friday and Saturday 9-2 a.m. This Friday and Saturday — Norm Watson and "Woodshed."

Beer garden wins go-ahead for B.C. Day

With summer not far away, many a charitable organization's thoughts turn to beer gardens.

The Associated Canadian Travellers were the first ones Thursday to get a recommendation to council out of the city's business licensing committee for a beer garden at Ship Point on Wharf.

The suds are to flow during the B.C. Day weekend at the beginning of August.

The committee also recommended that city staff look into the possibility of establishing a "semi-permanent" beer garden which could be leased to organizations aiming profits for charity.

Possible sites and the cost of establishing the semi-permanent beer garden are to be examined.

A representative of the Associated Travellers warned the committee that the liquor board wouldn't approve such a plan, but he was advised to let city council worry about that.

The committee recommended approval of the group's request despite reservations expressed by assistant city manager Colin Crisp.

There had been complaints last year from nearby hotels.

● INTIMATE DINING
● CREPES AVAILABLE FOR LUNCH and DINNER
● LUNCH Tues. to Fri. 11:30 a.m. - 2 p.m.
● DINNER: Tues. to Thurs. 6 p.m. to 10 p.m.
● LIVE DUNGENESS CRAB Fri. and Sat. night

The FRENCH CONNECTION
RESTAURANT AND CREPERIE
281 Menzies St. behind the Parliament Bldgs., Victoria, B.C.
RESERVATIONS 385-7014

FINE FAMILY FUN

PUBLIC SKATING WEEKLY PROGRAM
Friday, 7-9:45 p.m.
Sunday, 1:30-3:30 p.m.
Jr. B Playoff 6 p.m.
FAMILY SKATING
Sat. 10:30-12 NOON
PARENT — TOT
Wed.-Fri. 10-11:30 a.m.
Mon. 1:30-3:00 p.m.
INFORMATION PHONE 388-6664
Mon.-Fri.
9 a.m. to 4 p.m.
GR PEARKES Arena 3100 TILLICUM 388-6664

HAVE DINNER AND A MOVIE ON OUR CORNER FOR $10.00!!
Liberto's & The Quadra Theatre invite you to a delectable dinner served from 5:00 followed by Doctor Zhivago at 7:30 — all for only $10.00. Monday through Saturday only.

THIS WEEK'S SPECIAL
BAKED STUFFED SALMON
All dinners include salad, potato and seasonal vegetables, dessert and beverage.
SERVED FROM 5:00 P.M.
Reservations 386-8982
Liberto's
QUADRA AT HILLSIDE

DOCTOR ZHIVAGO

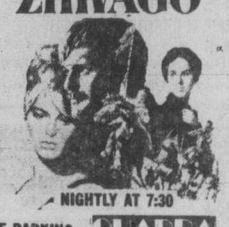

NIGHTLY AT 7:30
FREE PARKING QUADRA
QUADRA AT HILLSIDE

jose molina bailes espanoles
DAVID Y. H. LUI and
CFAX 1070 presents
One Performance Only!
THURSDAY, MARCH 20
McPHERSON PLAYHOUSE 8 P.M.
Tickets $7.50, $8.50, $9.50
McPherson Box Office (386-6121)
Hillside Mall, UVic Centre, Hatley Park Brandywine, Cards N' Things (Sidney)
2-23

WORLD Adventure Tours
presents
EGYPT
TRAVELTALE FILM
narrated in person by:
DOUG JONES
Mon., March 10
Matinee 2:30 p.m.
Evg. 6:00 and 8:30 p.m.
McPHERSON PLAYHOUSE
Res. $4.75, $4.25, $3.75 at McPherson Box Office (386-6121) and usual outlets.
3-1

Tally ho- TERRACE DINING ROOM
COMBINATION SEAFOOD DINNER
PRIME RIB and ALASKAN KING CRAB
Includes our super salad, baked potato, vegetables, garlic bread and tea or coffee.
TREAT YOURSELF FOR ONLY $8.95
BEFORE YOU BOOK YOUR BANQUET CHECK THE Tally ho PRICES

Tally ho- TRAVELODGE
3020 DOUGLAS ST.
RESERVATIONS 386-6141
OPEN FOR DINNER
DAILY 5 to 9 p.m.
3-6

"A very funny evening."

NOW PLAYING!
The Wonderfull World of
SARAH BINKS
The Sweet Songstress of Saskatchewan
ERIC DONKIN
starring as
MISS ROSALIND DROOL
"90 minutes of hilarious laughter"
at
THE BELFRY THEATRE
(Gladstone at Fernwood)
MARCH 4-9—8 p.m.
Matinee, MARCH 9—2 p.m.
Tickets at all usual outlets or
RESERVATIONS—385-6815

Waddling Dog Inn
THIS WEEK'S SPECIAL
SOUP DE JOUR
or CHEF SALAD
BROCHETTE FRUIT de MER
JUMBO PRAWNS and SCALLOPS on a skewer
RICE CREOLE
FRESH VEGETABLE
PEACH MELBA, BEVERAGE
$12.95
2476 Mt. Newton X 652-1146
On Patricia Bay Highway, 5 Miles From Ferry
AMERICAN EXPRESS, MASTER CHARGE, CHARGEX
3-7

KING CRAB NIGHT
EVERY FRIDAY and SATURDAY

$8.95 BIG JUICY CRAB LEGS SERVED WITH RICE, VEG. GARLIC BUN & HOT DRAWN BUTTER
IVANHOES
1314 GOVERNMENT ST.
CALL 383-0913 For reservations

Now Hear This!
KINTEK CINESONICS SOUND
The ultimate sound experience . . . a sensation unlike anything you've ever heard!

MAKE THIS ONE A SPECIAL DAY . . . COME TO
Recreation: Oak Bay
3-7

OLD AGE PENSIONERS' SPECIAL
DAILY CHOICE OF MENU
FULL COURSE MEALS
$3.10
DAY and NIGHT RESTAURANT
Open 24 hours daily
622 Yates St. 385-1833
3-3

HARPO'S
Tonight
POWDER BLUES BAND
March 5-8
Wed., thru Sat.
15 Bastion Square
Information 385-5333
CABARET

LANDMARK CINEMAS OF CANADA
Join Richard Benjamin, James Coco, Scatman Crothers, Ruth Gordon, Cloris Leachman, Cleavon Little, Roddy McDowall, Robert Morley, Richard Mulligan, Tony Randall, Dirk Benedict and Willie Aames in a wild, hilarious, $200,000,000 scavenger hunt.
Winner take all!
MATINEES SATURDAY & SUNDAY AT 2:15 P.M.

SCAVENGER HUNT
Children & Seniors $1.50
GENERAL

NIGHTLY AT 6:50 and 9:00 — MATINEES SATURDAY and SUNDAY AT 2:15 P.M. — MATINEE CLUB CARDS ACCEPTED
THE ROCKY HORROR SHOW SOLD OUT MATURE
TONITE AT 12 MIDNITE
A comic musical satire on sex (B.C. Director)
towne cinema
382-5922 — 808 DOUGLAS IN NOOTKA COURT MALL
SEE SATURDAY TIMES & SUNDAY COLONIST FOR MIDNITE MOVIE CALENDAR

HEAR THE ULTIMATE SOUND NOW

METRO-GOLDWYN-MAYER presents A CARLO PONTI PRODUCTION
DAVID LEAN'S FILM OF BORIS PASTERNAK'S
DOCTOR ZHIVAGO
GERALDINE CHAPLIN JULIE CHRISTIE TOM COURTENAY ALEC GUINNESS SIOBHAN McKENNA RALPH RICHARDSON OMAR SHARIF as ZHIVAGO ROD STEIGER RITA TUSHINGHAM
ROBERT BOLT DAVID LEAN in PANAVISION AND METROCOLOR
GENERAL
Starts Tonight!
Nightly 7:30
Matinee Saturday 2:00
QUADRA
Quadra at Hillside 382-3370

WATCH FOR THESE CINEMA CLASSICS COMING SOON....
WINNER OF 10 ACADEMY AWARDS! "GONE WITH THE WIND"
the ultimate trip 2001: A SPACE ODYSSEY
WINNER OF 2 ACADEMY AWARDS! Ryan's Daughter

Computer foray case for Mighty Mouse

Security has been tightened at Crown Zellerbach Canada Ltd. in Vancouver as the company tries to solve the mystery of how an outsider invaded its presumably impenetrable computer operations centre and remained inside for two weeks.

"The security people think he was a lone operator," says editor Chuck Baxter, who broke the story of the invasion in the latest edition of the *Crown Zellerbach News*.

Crown Zellerbach does not consider this a case of industrial espionage. It might, however, be a case for Mighty Mouse.

For the intruder was one of his own.

Baxter told the *Colonist* Wednesday that experts were hard-pressed to say how the nimble mouse was able to make his (or her?) way through doors which are locked, computer-controlled and under constant watch.

For anyone other than a mouse, a key card is the only way in.

Guesses are that Mickey or Minnie slipped in through the ventilation system or was a stowaway in a package or box carried inside.

While it wasn't exactly a panic situation, officials were concerned. A mouse might be tempted to chew insulated cables, which are plentiful in computer centres. And a short circuit would have meant no end of trouble for the system linking head office with its branches.

The adventure came to an end when the mouse somehow got into a wastebasket. There was no way out.

Captured, it had a quick trial and was sentenced to life in the wilds. Which meant a company employee put it in a box and released it in the bush.

Tom Boulanger, director of computer services, says the matter is being investigated to ensure it doesn't happen again.

March comes in like lion with TV debuts galore

Colonist-Los Angeles Times service

HOLLYWOOD — March has turned into a whole new television season for ABC, CBS and NBC. Together they are premiering 17 new series this month—only two fewer than they introduced in September.

The change has already started. CBS unveiled *Hagen* Saturday opposite the premiere of NBC's *Pink Lady and Jeff*, and ABC's *That's Incredible* bowed in Monday, followed by NBC's *The Big Show* Tuesday and CBS' *Beyond Westworld* Wednesday.

The introduction of new series at this time of year isn't new, but the number is unusually high this year—at least for a one-month time span. Ten new shows were introduced last March, and seven others followed in April.

"What we're doing is bringing the audience into the decision-making process for setting our fall schedule," says B. Donald Grant, the CBS programming chief. "If they tell us they like it through the ratings services, we'll bring it back in the fall."

In other words, these series that are coming on this month are trying out for the fall lineup.

Several series have been introduced in this fashion and then gone on to become big hits—among them *Dallas*, *Family* and *Real People*.

Many of the new series replace shows that would have been going into reruns.

Other new series coming up this month are *From Here to Eternity* (NBC), March 10; *United States* (NBC), March 11; *Here's Boomer* (NBC), *Facts of Life* (NBC) and *When the Whistle Blows* (ABC), March 14; *Sanford* (NBC), March 15; *Galactica 1980* (ABC), March 16; *Palmerstown USA* (CBS), March 20; *Me and Maxx* (NBC) and *The Tim Conway Show* (CBS), March 22, and *Flo* (CBS) and *The Stockard Channing Show* (CBS), March 24.

★ HENRY BECKMAN ★
in
tennessee williams
CAT ON A HOT TIN ROOF
starring
LALLY CADEAU & ROBIN WARD

PULITZER PRIZE WINNER
CRITICS AWARD WINNER

NOW TO MAR. 15 8:00 P.M.
AT THE McPHERSON PLAYHOUSE
TICKETS AT: McPherson Playhouse box office, Hatley Park Brandywine, Hillside Mall Ticket Centre, Cards 'n Things (Sidney)
Sponsored by AIR CANADA and Laurel Point Inn, DELTA HOTELS LIMITED
BASTION THEATRE COMPANY

VICTORIA'S TOP SHOW LOUNGE presents the MORRY STEARNS TRIO

Paul's Motor Inn
1900 Douglas St.
FREE PARKING
NO BLUE JEANS

"Coal Miner's Daughter is an achievement in American Cinema. Sissy Spacek gives an absolutely stunning performance . . . it is breath taking. I say: Sissy Spacek for Best Actress 1980.
— Richard Grenier — COSMOPOLITAN

CANADIAN ODEON THEATRES

COAL MINER'S DAUGHTER
SISSY SPACEK TOMMY LEE JONES
"COAL MINER'S DAUGHTER"
also starring BEVERLY D'ANGELO LEVON HELM Screenplay by TOM RICKMAN
Based on the Autobiography by LORETTA LYNN with GEORGE VECSEY
Executive Producer BOB LARSON Produced by BERNARD SCHWARTZ
Directed by MICHAEL APTED A BERNARD SCHWARTZ Production A UNIVERSAL PICTURE
Original Soundtrack On MCA Records and Tapes. Now a Warner Book.
©1980 UNIVERSAL CITY STUDIOS, INC., ALL RIGHTS RESERVED
MATURE
STARTS TODAY!
WARNING: Occasional Suggestive Scenes. (B.C. Director)
haida
808 YATES STREET
382-4278
CHILDREN & GOLDEN AGE $1.25
MATS: SAT., SUN. 2:00 & 4:30
NIGHTLY: 7:00 & 9:30

9 NOMINATED FOR ACADEMY AWARDS
INCLUDING
BEST PICTURE
Best Actor
DUSTIN HOFFMAN
Best Supporting Actress
MERYL STREEP
Best Supporting Actress
JANE ALEXANDER
Best Supporting Actor
JUSTIN HENRY
Best Director
ROBERT BENTON
Best Screenplay/Adaptation
ROBERT BENTON
Best Cinematography
NESTOR ALMENDROS
Best Film Editing
JERRY GREENBERG

COLUMBIA PICTURES PRESENTS A STANLEY JAFFE PRODUCTION
DUSTIN HOFFMAN
IN
"KRAMER VS. KRAMER"
MERYL STREEP JANE ALEXANDER
and introducing JUSTIN HENRY
Director of Photography NESTOR ALMENDROS
Based Upon the Novel by AVERY CORMAN
Produced by STANLEY R. JAFFE
Written for the Screen and Directed by ROBERT BENTON
Now A Best Selling Signet Paperback.
MATURE
WARNING: Occasional Nudity and Swearing (B.C. Director)
MAT: SAT. 2:00
NIGHTLY: 7:00 & 9:00
Children & Golden Age $1.25
COUNTING HOUSE 1
BROAD AT BROUGHTON
383-3434

GREEK BUFFET DINNER SUN. $9.50
SOLE—PRAWNS—MOUSAKA—STEAKS—SALMON
PERIKLIS
AUTHENTIC GREEK RESTAURANT
WELCOME TO PLACA
PERIKLIS
The only restaurant that brings you the life and the flavour from Greece.
ENTERTAINMENT BY THE MAD GREEKS
531 YATES
386-3313 PARKING NEXT DOOR
SPARERIBS—STEAK and LOBSTER—SPIT ROAST LAMB
FLOOR SHOW FRIDAY and SATURDAY

Brite Spot
DRIVE IN
3909 Quadra Street
FRESH
STRAWBERRY GLAZE PIE
to eat here or take out.
LATEST IN DESSERT
FRESH STRAWBERRY SHORTCAKE
or RASPBERRY SHORTCAKE
14 Kinds Of Burgers Daily
THE BILLION BURGER
OUR PRIDE & JOY

He was a poor black sharecropper's son who never dreamed he was adopted.
STEVE MARTIN in The JERK
A RAGS TO RICHES TO RAGS STORY.
BERNADETTE PETERS CATLIN ADAMS and JACKIE MASON
A UNIVERSAL PICTURE
WARNING: Some Coarse Language. (B.C. Director)
COUNTING HOUSE 2
BROAD AT BROUGHTON
383-3434
MAT: SAT. 2:00
NIGHTLY 7:15, 9:20

Some thing is watching... waiting... and wanting on...

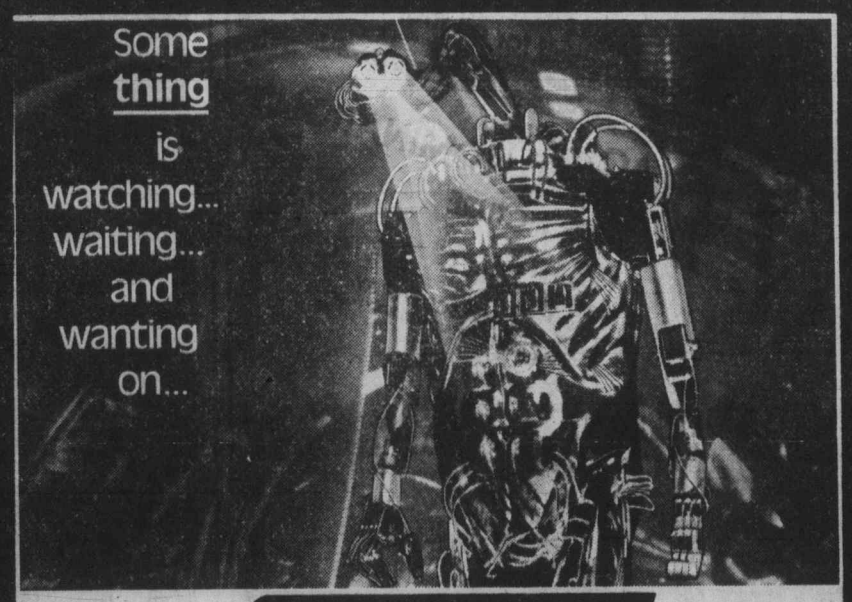

MATURE
SATURN 3
WARNING: Some Gory Scenes and Occasional Nudity. (B.C. Director)
A STANLEY DONEN Film SATURN 3
FARRAH FAWCETT KIRK DOUGLAS HARVEY KEITEL
odeon 1
780 YATES STREET
383-0513
MATS: FRI., SAT., SUN. 1:50, 3:40, 5:10
NIGHTLY 7:10, 9:10

Paul's crownhouse
3075 Douglas St.
Presents on March 30
The Rhythm Pals

INTERNATIONAL TV and RECORDING STARS
4-COURSE DINNER and SHOW
ONLY $12.95 Per Person
*
LIMITED SEATING AVAILABLE
2 SHOWS — 5 and 8:30 P.M.
*
TICKETS ON SALE MON.-FRI. AT CROWN HOUSE (by Mayfair) BETWEEN 4 and 6 P.M.
Be Early for Good Seats

ENTERTAINMENT

THE ACES

IRA G. CORN, JR.

"There are two times in a man's life when he should not speculate: When he can't afford it and when he can." - Mark Twain.

NORTH 2-5-A

♠ 10 8 6 3
♥ 7 6 4
♦ K Q J 7
♣ A Q

WEST
♠ K 7 4
♥ J 9 5
♦ 10 9 8 5
♣ 7 5 2

EAST
♠ A J 9 2
♥ 10 8 2
♦ A 6 3
♣ 9 6 4

SOUTH
♠ Q 5
♥ A K Q 3
♦ 4 2
♣ K J 10 8 3

Vulnerable: North-South. Dealer: South. The bidding:

South	West	North	East
1 ♣	Pass	1 ♦	Pass
1 ♥	Pass	1 ♠	Pass
2 NT	Pass	3 NT	All pass

Opening lead: Ten of diamonds

East was forced to speculate in his defense of today's no trump game. There was no future in returning his partner's lead, so he had to choose between two other suits, both of which had been bid by the enemy.

North-South bid up-the-line to investigate a fit in all suits and, when none was found, they settled in the no-trump game.

West led the diamond 10 and dummy's jack went to East's ace. East speculated about what to return and he decided on spades. There was no future in diamonds, South had bid the hearts and the suit that dummy had bid looked very weak. So, quite correctly, East's choice of a spade shift was an excellent one.

Unfortunately for East, he did not go far enough in his analysis. He returned the spade deuce to West's king and a spade return to East's ace established three quick spade tricks. However, there was no way to cash a fourth spade and declarer was given his vulnerable game.

To defeat the game, East must play the spades to his best advantage. First the spade ace is cashed and next the spade deuce is led to West's king. This accomplishes two things.

Declarer's spade queen goes to West's king and, more important, the lead is in the West hand for the crucial lead of the third spade. East's J-9 hovers over dummy's 10-8 and the defense takes four spade tricks instead of only three.

Bid with Corn

South holds: 2-5-B

♠ Q 5
♥ A K Q 3
♦ 4 2
♣ K J 10 8 3

South	North
1 ♣	1 ♥
?	

ANSWER: Three hearts. About 16 support points for a heart contract and the jump raise is most descriptive.

Network pressured over show

NEW YORK (AP) — CBS confirmed Thursday that both the White House and the state department attempted to pressure the network into cancelling a March 2 segment of its *60 Minutes* program dealing with U.S. relations with the ousted shah of Iran.

News president William Leonard said he was called personally by Carter administration representatives he declined to name.

The *Washington Post* said Thursday that White House press secretary Jody Powell and Henry Precht of the state department's Iran desk were among those who tried to get CBS to shelve the segment.

Reporter Mike Wallace said in the segment that former foreign minister Ibrahaim Yazdi said of the shah's visit to New York that, "He warned the state department, 'You are playing with fire. There will be a very drastic reaction.'"

ACADEMY AWARD NOMINEE . . . BEST ACTRESS — MARSHA MASON

CANADIAN ODEON THEATRES

The script is pure gold.
Marsha Mason is outstanding.
GENE SHALIT — NBC-TV

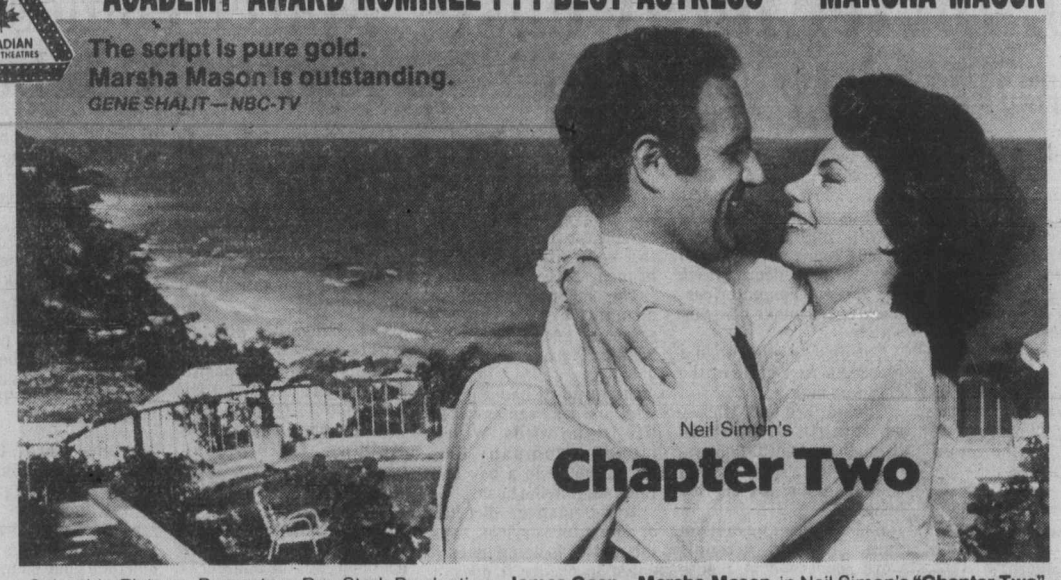

Neil Simon's
Chapter Two

Columbia Pictures Presents A Ray Stark Production · James Caan · Marsha Mason in Neil Simon's "Chapter Two"
A Robert Moore Film · Also starring Valerie Harper · Joseph Bologna · Music by Marvin Hamlisch
Screenplay by Neil Simon · Produced by Ray Stark Directed by Robert Moore ·
From Rastar
©1980 COLUMBIA PICTURES INDUSTRIES, INC.
Columbia Pictures
MATURE
WARNING: Some Swearing and Coarse Language (B.C. Director)

Children and Golden Age $1.25
MATS FRI., SAT., SUN. 2:00, 4:25
NIGHTLY 6:55, 9:30

odeon 2
780 YATES STREET
383-0513

ROCKWELL
Parts and Accessories
ISLAND MACHINERY LTD.
617 Chatham St.
385-5500 3-7

Goodwill
COLLECTOR'S ITEMS
AUCTION
Saturday, 1:30
220 BAY ST.

U-FRAME-IT
T'is and T'at Sale
March, 1980

IT'S 99¢ MONTH at
RED LION MOTOR INN

RED LION COFFEE GARDEN

Breakfast Special
Includes 2 eggs, hash browns and toast ..... 99¢

Steak and Eggs
Served anytime 2.99

Luncheon Special
Includes chef's choice of sandwich and cup of soup 1.99

DINNER
Steak Dinner
Includes baked potato or french fries, garden vegetable, rolls and butter 2.99

TOWER LOUNGE
Featuring
BOODLES
and Dancing Nightly

The Red Lion Coffee Garden
Open week days from 6 a.m. 'til 10 p.m.
Sat.-Sun. 7 a.m.-9 p.m.

RED LION INN

RED LION MOTOR INN
3366 Douglas
385-3366 2-22

a story of chance BEING THERE

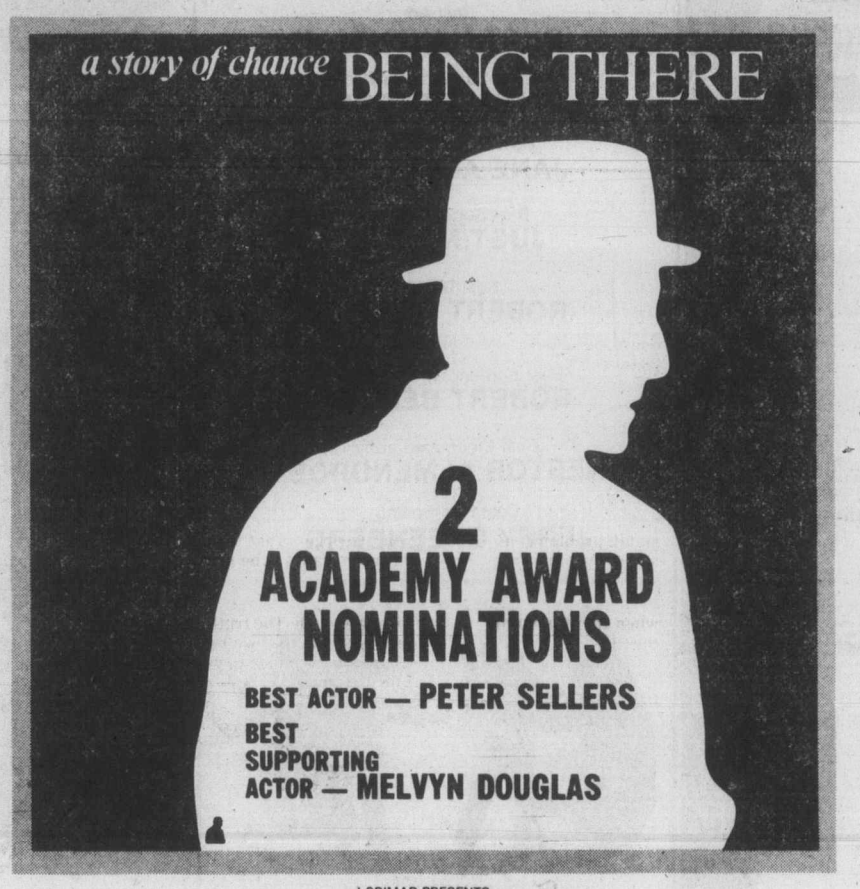

2 ACADEMY AWARD NOMINATIONS
BEST ACTOR — PETER SELLERS
BEST SUPPORTING ACTOR — MELVYN DOUGLAS

LORIMAR PRESENTS
AN ANDREW BRAUNSBERG PRODUCTION
PETER SELLERS SHIRLEY MacLAINE
IN A HAL ASHBY FILM
"BEING THERE"
ALSO STARRING
JACK WARDEN · MELVYN DOUGLAS · RICHARD DYSART · RICHARD BASEHART
SCREENPLAY BY JERZY KOSINSKI • BASED ON THE NOVEL BY JERZY KOSINSKI
MUSIC BY JOHNNY MANDEL • CINEMATOGRAPHY BY CALEB DESCHANEL
EXECUTIVE PRODUCER JACK SCHWARTZMAN • PRODUCED BY ANDREW BRAUNSBERG • DIRECTED BY HAL ASHBY

MATURE Golden Age $1.00
— COME EARLY —
United Artists A Transamerica Company
— SHOWTIMES — Evenings 6:50, 9:10 p.m.
Matinee Saturday Only 2:00 p.m.

OAK BAY
2184 OAK BAY AVE. 598 2213
STARTS TODAY!

5 ACADEMY AWARD NOMINATIONS
including
BEST PICTURE
BEST DIRECTOR
PETER YATES
BEST SUPPORTING ACTRESS
BARBARA BARRIE
BEST ORIGINAL SCREENPLAY
STEVE TESICH

FAMOUS PLAYERS 1920 60 1980

BREAKING AWAY

20th Century-Fox Presents A PETER YATES FILM "BREAKING AWAY"
DENNIS CHRISTOPHER DENNIS QUAID DANIEL STERN and JACKIE EARLE HALEY
also starring BARBARA BARRIE PAUL DOOLEY introducing ROBYN DOUGLASS

MATURE WARNING: Some coarse language and swearing (B.C. Director)
— SHOWTIMES — Tonight 7:00, 9:05 p.m.
Sat. and Sun. at 1:30, 3:05, 5:00, 7:00, 9:05 p.m.

CAPITOL
805 YATES ST. 384 6811
STARTS TODAY!

ROY SCHEIDER
ALL THAT JAZZ
Prepare yourself for all that acclaim.

9 ACADEMY AWARD NOMINATIONS
including
BEST PICTURE
BEST ACTOR -Roy Scheider
BEST DIRECTOR -Bob Fosse
BEST ORIGINAL SCREENPLAY -Robert Alan Aurthur and Bob Fosse

FAMOUS PLAYERS THEATRES

ROY SCHEIDER BOB FOSSE ALL THAT JAZZ
JESSICA LANGE ANN REINKING LELAND PALMER CLIFF GORMAN & BEN VEREEN

RESTRICTED NO ADMITTANCE TO PERSONS UNDER 18
WARNING: Some nude and suggestive scenes; scenes of surgery (B.C. Director)
— SHOWTIMES — Tonight 7:00, 9:15 p.m.
Sat. and Sun. at 2:15, 4:35, 7:00, 9:15 p.m.

ROYAL
805 BROUGHTON 383 9711
3RD SMASH WEEK!

Al Pacino is Cruising for a killer.

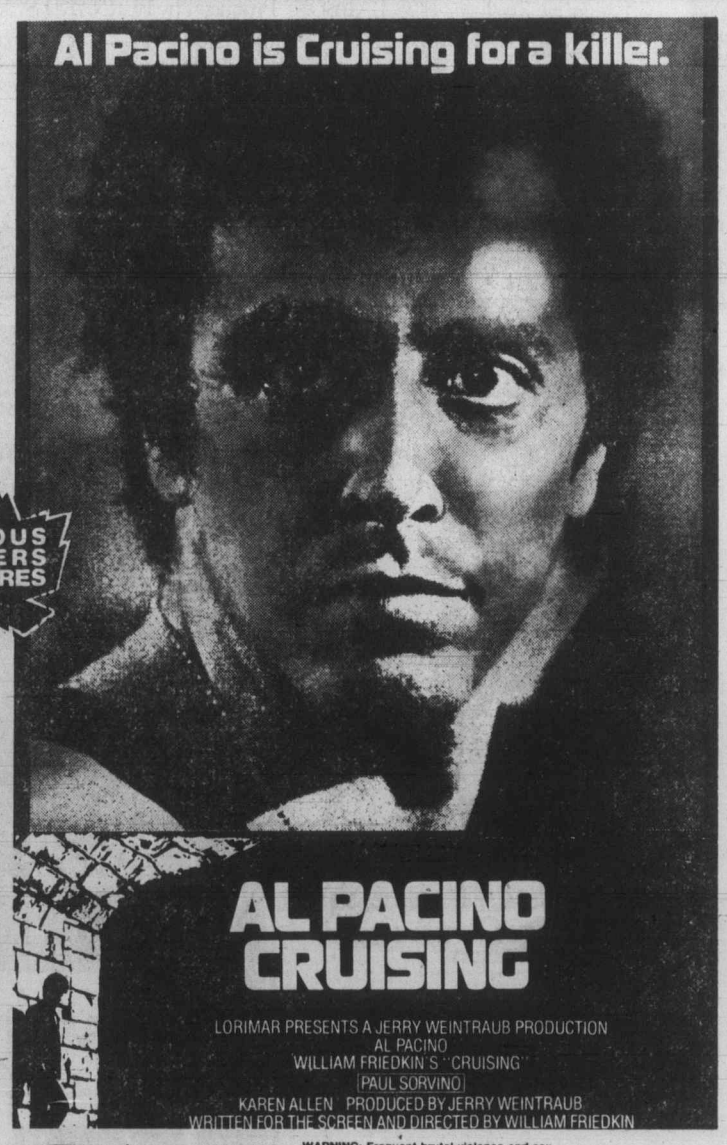

AL PACINO
CRUISING

LORIMAR PRESENTS A JERRY WEINTRAUB PRODUCTION
AL PACINO
WILLIAM FRIEDKIN'S "CRUISING"
PAUL SORVINO
KAREN ALLEN PRODUCED BY JERRY WEINTRAUB
WRITTEN FOR THE SCREEN AND DIRECTED BY WILLIAM FRIEDKIN

RESTRICTED NO ADMITTANCE TO PERSONS UNDER 18
WARNING: Frequent brutal violence and sex. The portrayal of homosexual extreme may be offensive (B.C. Director)

CORONET
836 YATES ST. 383 6414
— SHOWTIMES —
Tonight at 7:00, 9:00 p.m.
Saturday—Sunday at 1:30, 3:20, 5:10, 7:00, 9:00

SERGEANT FLUFF — by Dave Broadfoot

MORGAN

FRED BASSET

JUDGE PARKER

RIP KIRBY

BLONDIE

MARY WORTH

HI AND LOIS

KERRY DRAKE

MOMMA

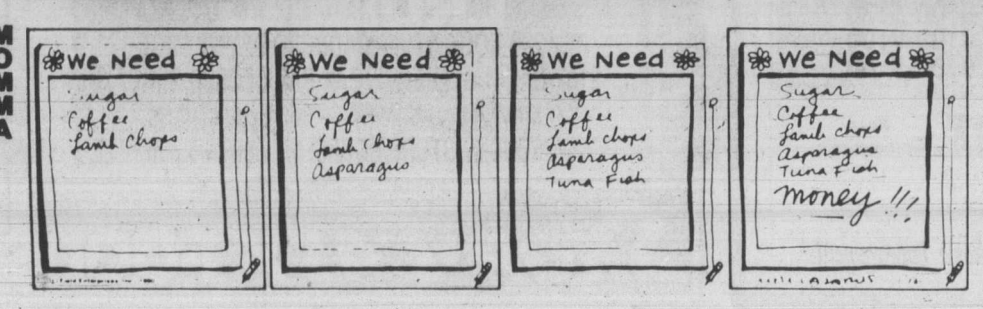

Helen Chesnut's Garden Notes

While some of us who have been gardening for a number of years will be busy dusting off our garden tools which have been collected over the years, newcomers to the hobby will be poking through the garden centres trying to decide which ones to acquire.

I think about the best advice one can offer in regard to buying gardening tools is to suggest that you forego the temptation to buy a raft of gizmoes that in practice you'll rarely use. Instead, limit yourself to the essentials and in this way you can afford to get the best quality in the implements you really need. Some of the luxury items are very nice to own if you can afford them but you can get along without them in a pinch.

If you've just acquired your first home and will be going into gardening for the first time, you'll need to obtain some basic essentials—some kind of spade or shovel, for instance—if you're going to do any kind of a job at all.

In my early days of gardening, I did all my digging with one of those short-handled spades, the kind with a square, flat blade and a D-handle. It took me two or three seasons to wise up to the fact that it is so much easier, especially on the back, to work with a long-handled shovel with a pointed blade. By the same token, a long-handled digging fork is far preferable to the short-handled variety.

Generally speaking, when it comes to rakes, you need this particular tool for two main jobs in the garden: raking your lawn clean of clippings or leaves and levelling a piece of dug-over ground.

As far as the lawn is concerned, a good quality bamboo rake (or similar type with long, thin tines made of metal) does the job admirably but pass up the cheaper types; they simply don't stand up. For the heavier job of levelling a flower bed or vegetable plot, you'll want an iron-tooth rake.

You will find that the better makes of iron-tooth rakes have the shank of the head welded into the socket in which the handle fits. I prefer the type known as a bow rake in which the rake head is supported at the two ends rather than in the middle because they'll last many a season while the cheaper types with a metal shank in the middle of the head tend to come apart.

Another type of rake altogether is the Dunn rake which has a head made of sheet metal with jagged teeth like a carpenter's saw. This is used for cleaning out accumulated dead grass and moss from the lawn in early spring. I must admit, however, that by far the easiest way to do this job is by going over the lawn with one of those roto-bars attached to your power rotary mower.

Before I leave the subject of rakes, I'd like to mention in passing the pen name of one of my gardening columnist colleagues in a B.C. community newspaper—The Old Rake.

Still another essential class of tool for the backyard gardener, enthusiast or otherwise, is the ordinary draw hoe. Again, as with a shovel or digging fork, a good quality tool is a wise investment, not only for the better metal you'll get but because you're likely to get a far better, fine-grained wooden handle that will prove easy on your hands with use, particularly when treated from time to time with linseed oil.

When it comes to the eternal job of weeding, your greatest ally can be a Dutch hoe. The small, sharp blade of this type of hoe faces forward, supported in a metal stirrup. The blade is scuffled back and forth just below the soil surface, slicing off the weeds and dragging them to the surface to die in the sun.

And be sure to invest in a good hand trowel—you'll use it a lot. Purchase a rustproof chrome finish or a stainless steel set.

Art Buchwald

WASHINGTON — The bottom line in the presidential race is money—or the lack of it. Everyone, including John Connally, the greatest campaign fundraiser of them all, is running out of cash and the primaries have just begun.

The Reagan people are making deep cuts in their budgets, and the ones on salary at Kennedy headquarters are never certain if they will get paid or not.

While many campaign workers are very committed to the candidates they are working for, they still have to deal with such small problems as eating and paying their rent.

How do you keep your help during a campaign when there is no money in the till?

I would guess this scene is being played out in the headquarters of every presidential candidate right now.

"George, I want you to know that you're doing a terrific job in the mailroom."

"Thank you very much. I didn't get my cheque this week."

"That's what I wanted to speak to you about. Did you ever hear the nursery rhyme about Old Mother Hubbard?"

"I think so. I didn't get my cheque from last week either. And don't tell me it's in the mail because I work in the mailroom."

"We would never lie to you, George. That's why our man wants to be president. He feels the American people have been lied to long enough. The truth of the matter is that we have the choice of either paying you or printing up 500 bumper stickers."

"Bumper stickers don't need shoes."

"I know how you feel, George, but the very life of this country is at stake. If our man doesn't get elected, no one in this country will be able to afford shoes. You have to think of the future. If we win, we can turn the economy around, and also regain the respect of nations throughout the world. Our man will lick inflation and bring new dignity and stature to the highest office in the land."

"What you're saying is I'm not going to get my cheque."

"George, if our man becomes president how would you like to be the Ambassador to France?"

"You promised that job to the guy who installed the telephones."

"Well, how about Secretary of Defence then?"

"What's it pay?"

"Seventy thousand plus a chauffeur."

"What else have you got?"

"There might always be an opening on the Supreme Court."

"They're always fighting amongst themselves up there. I don't think I'd like that."

"Well, with your background, George, I'm sure there would be no problem making you Postmaster General."

"Rumor has it you already promised that to a gal who's been stuffing envelopes. Look man, couldn't I just have $50 to see me through the week?"

"I could give it to you George—but it would be wrong."

Sydney Harris

I ran out of space before I ran out of gas yesterday, talking about the ways in which we change in going from youth to age, and how surprising it usually is to find ourselves so different in some respects.

One heartening change, however —and far more meaningful than the matters I mentioned earlier—is our attitude toward taking and receiving. That is, if we really mature as we grow older, which not everyone does, of course.

The Biblical injunction, "It is more blessed to give than to receive," may strike us as a piece of moralizing or sentimentality or pure hypocrisy when we are young—because it is obviously so much more fun to get a birthday or Christmas present than to give one.

I have long felt that what we call a "spiritual" truth can be validated only if we can legitimately turn it into a psychological truth. The best way to test the Biblical saying is to translate it into "It is more *satisfying* to give than to receive," and to check it against one's deepest feelings.

And there is absolutely no question that as we become older, the pleasure diminishes in receiving presents, while the satisfaction grows in giving them to those you care for.

As a parent, I couldn't care less what my children may give me for birthdays or Christmas, in a material sense, if affection goes with it. But I get a tremendous charge out of giving them (besides my affection) what I think will genuinely please them.

Nor is this mere sentimentality, for nothing we get nourishes the psyche at its very core as much as pleasing another person. Indeed, it would not be going too far to say that a good working definition of that elusive word "maturity" consists in the expanding capacity to get more joy out of giving than of taking. I feel sorriest for those who never know this.

Of course, a *caveat* is necessary here. As Cardinal Mercier warned us, "We must not only give what we *have*, we must also give what we *are*." It is easy to give a material object in lieu of oneself, rather than as a tangible symbol of our feelings. A child who is handed gifts as a substitute for attention knows and resents this as mere bribery.

So, along with its frailties and limitations, aging brings its own compensations. Youth is a tight little ego, all wrapped up in itself. The shell cracks as we get older, and the petty pleasure of grasping transforms itself into the more gracious posture of offering. Only after you come to that point in life do you know it is what we were always meant to be, and to do.

Arthur Hoppe

Whatever else the FBI's investigation of U.S. stalwart representatives has accomplished, it's radically altered the conduct of American politics.

I say this after running into my congressman, Bagley Boodle, at the B.P.O.E. free lunch the other day. Knowing it to be an election year, I reluctantly opened my wallet and offered him a ten spot.

"What's that?" he cried, recoiling in horror.

"It's a campaign contribution," I said. "I only wish I could do more for the cause of good government."

He looked me squarely in the eye, obviously sizing me up. "I think J. Edgar Hoover was a dirty rat," he growled.

"And a cuckoo-eyed baboon to boot," I agreed heartily.

"Hmmm," said Boodle. "You may be on the up and up. Would you mind raising your hands? I would like to conduct a brief body search before we step into the broom closet to talk things over."

Once he was satisfied that I wasn't wired for sound and no cameras were present, Boodle felt free to let his fringe of hair down. "There is a remote possibility I might be able to accept your ten spot if you prove it is a campaign contribution and not a bribe. Remember, if you are giving it to me in the expectation that I will do you a favor, that's a bribe."

"And what's a contribution?" I asked.

Boodle nodded. "That's a problem. For example, in return for this unsolicited gift, do you expect to have easier access to my office?"

"I swear to heaven I'll never go near the place," I said.

"Good," he said, "because I'll have to immediately order my secretary to call the cops if you ever set foot in the doorway. On the other hand, do you envision me coming up to you at cocktail parties, slapping you on the back and calling you 'Old buddy' so that you can impress your clients and friends with your influence in Washington?"

"Honest, I don't care if you never speak to me again."

"Now, then," he said, "do you have any pet causes that might involve federal legislation?"

"Well," I said hesitantly, "I did promise my uncle on his deathbed that I would devote the remainder of my life to making tertiary coreopsis our national disease."

"Ahah!" cried Boodle triumphantly. "At last we're at the heart of the matter. You leave me no choice. I must promptly introduce a bill appropriating eighty-eight zillion dollars for stamping out tertiary coreopsis forever."

"I cannot help but admire your integrity," I said.

"One last question," he said. "Why are you giving me this money?"

"Damned if I know," I said and I put the ten spot back in my pocket and headed for the bar.

Well, I still don't know the difference between a campaign contribution and a bribe. But I did have the good sense the next day to give the ten spot to Boodle's opponent, Milton Haberdash. I told him I expected him in return to introduce a bill stamping out tertiary coreopsis.

Weaver first, then Ali says Tate

KNOXVILLE, Tenn. (AP) — The manager of John Tate, World Boxing Association heavyweight champion, says his fighter can put former champ Muhammad Ali into permanent retirement.

Ace Miller made the comment Thursday, a day after the 38-year-old Ali announced he was coming out of retirement to fight Tate, then Larry Holmes, who holds the World Boxing Council heavyweight title.

But all that could be made academic if Tate, 25, loses in a previous commitment — his March 31 WBA title bout in Knoxville against Mike Weaver.

And Weaver was very much on Miller's mind Thursday.

"Sure we want Ali, but we're more interested in Weaver," Miller said during a telephone interview.

At 6-foot-4 and 245 pounds, Tate will have a noticable size advantage over Weaver, 27, from Los Angeles, who goes 6-1 and about 220 pounds.

But Miller told a reporter that Tate's size was becoming something of a concern.

"We have a slight weight problem with John," Miller said. "He's a little over. We want him to come in at 230, but once a fighter does something well for 15 rounds at 240 pounds, it's hard to argue otherwise."

His reference was to last year's title-winning fight against South African Gerrie Coetzee.

Leafs win

Rob Coldwell scored three times Thursday night as Esquimalt Maple Leafs dumped Juan de Fuca Merchants 4-3 at Pearkes Arena to take a 2-1-1 lead in a best-of-five South Island Big Six Hockey League semi-final series.

Bob Martin counted the other Leaf goal while Cam Kring, with two, and Art Webster scored for the losers.

Reg Wonnenberg of Esquimalt saved 32 shots while Vic Malli, in goal for Merchants, handled 44.

The series resumes Saturday night in Duncan.

PUBLIC NOTICE

THE CORPORATION OF THE DISTRICT OF CENTRAL SAANICH
1903 Mt. Newton X Rd.,
Saanichton, B.C.

OPEN HOUSE

The Public is hereby cordially invited to attend the OFFICIAL OPENING of the Central Saanich Municipal Complex scheduled for Saturday, March 8, 1980 at 2:00 p.m. Mayor Jean Butler will officiate. There will be displays in various Municipal Departments for those interested.

F. B. DURRAND
Clerk/Administrator

SEATTLE/ SOUTH TWICE EVERY DAY.

ONE OF MORE THAN 50 GREAT WEST CONNECTIONS

PACIFIC WESTERN AIRLINES

THE TOP'S OFF OUR JENN-AIR CONVERTIBLE

Spring's the time for convertibles and we've got a super-special price on the Jenn-Air double-convertible counter-top grill range. Match the counter-top unit with Jenn-Air's superb convection oven for an unbeatable combination. Jenn-Air's Convertible Cooktop lets you grill, saute and simmer all at once, and not get in a stew about it. Choose either conventional electric or designer glass ceramic cooktops in combination with the famous Char-Flavor grill — the one that lets you enjoy outdoor flavor with indoor ease. And the patented built-in surface ventilation system gives you cook-out flavor that keeps your kitchen clean and fresh. Your Jenn-Air selective dual-use oven gives you an added option. With convection cooking, a stream of power-driven heated air circulates to cook foods evenly, in less time. Or you can simply flip a switch for conventional old-fashioned baking. Jenn-Air gives you a choice. See us about a great deal on the Jenn-Air combination soon, because this is a limited time offer.

1. JENN-AIR WALL OVEN
Dehydrate your own fruits and vegetables 849.00

2. JENN-AIR TWIN CONVERTIBLE
Complete with two conventional cartridges (4 elements) and barbecue pit 799.00

JENN-AIR IN-STORE DEMONSTRATIONS DAILY

NEW STORE HOURS:
Mon.-Thurs. 8:00-5:30
Friday 8:00-9:00
Saturday 9:00-5:00

2955 DOUGLAS ST. Near Woodward's
386-1401

IMPERIAL HOME CENTRE

Where quality is affordable for all your home improvements!

3-6

SHOP-EASY FOODS

CENTRAL AMERICAN BANANAS 29¢ LB.

CALIFORNIA CANADA No. 1 LETTUCE 39¢ EACH

LIPTON CHICKEN NOODLE SOUP MIX 99¢ 4-PACK

CAPRI WHITE BATHROOM TISSUE 89¢ 4-ROLL PACK

SQUIRREL PEANUT BUTTER $1.98 1 KG JAR

DUNCAN HINES CAKE MIXES 79¢ 520 G PKG.

FAMILY STYLE OR BIG DIPPER ICE CREAM $1.49 2-LITRE CARTON

MAYFAIR SLICED SIDE BACON 98¢ 500 g PKG.

GOV'T INSPECTED CANADA GRADE 'A' BEEF ROUND STEAK $2.19 LB. FULL CUT BONE IN

Prices Effective Fri., March 7th, to Sun., March 9th
WE RESERVE THE RIGHT TO LIMIT QUANTITIES

STORE LOCATIONS
SHELBOURNE PLAZA — COLWOOD PLAZA
230 COOK ST. — CADBORO BAY VILLAGE
2187 OAK BAY AVE. — (OAK BAY CLOSED SUNDAYS)
MAVERICK MARKET — 880 Esquimalt Rd.
SUNDAY STORE HOURS: 10 a.m. to 5 p.m.

SHOP-EASY FOODS

Harmony with nature arranged creatively

By DORIS ERICKSON
Colonist-Monitor Service

It is a three-dimensional creative art form that comes in many colors, shapes and forms which, once used, never can be duplicated. In fact, the very transient nature of the medium is where the challenge lies.

Call it fresh floral designing or simply flower arranging.

To a knowledgeable, creative individual, it is the ability to use a fresh horticultural material as a means to interpret an abstract idea, mood or feeling that tells a story.

Further, the creation may last for only a speck of time and enjoyed by the artist alone. But to put that talent and training to the ultimate test, the display is entered in a flower show where it will be judged.

Flower arranging begins with basics, such as the study of the principles and elements of design as set forth by artists and which are adapted to floral design.

A study of the heritage that came to North America from the Orient, England and France is important to the interpretation of those times. Martha Washington began the formal art of arranging flowers when she was First Lady of the United States. The first garden clubs began in the Southeast and were concerned with horticulture as well as the gracious quality of life which was provided by the products of their magnificent gardens.

Leonardo da Vinci said: "The execution of an art is never as difficult as the devising." I don't think he ever tried to use living plant material as a medium.

I prefer Esther Hamel's quotation: "Creativity is the imagination made visible." She is a woman dedicated to the quality of flower shows and is the author of *Encyclopedia of Judging and Exhibiting Floraculture and Flora-Artistry*, a book used for study and reference by many judges.

A psychological communication can be achieved by a choice of material. For instance, an iris leaf can be used vertically to indicate height and dignity; a zigzag twig may indicate restlessness. Spirals can indicate growth while horizontal lines might show man at rest.

Shapes also help with the story. A squat, squarish grouping can be used to show weight. Circles or round forms, such as zinnias, are used to indicate unity or completion. Rectangular lines are masculine while curves are feminine.

As you can see, much of this is good common sense.

Communication through the use of color is known and used by every artist. Warm colors—the yellows through the oranges and reds—are advancing. They come right out to you and indicate joy and gaiety. At the other side of the color wheel, the greens and blues are restful and receding.

The low-key chromas and dark values indicate mystery and gloom. Tints are feminine; full chroma is masculine.

In any creative art the ultimate achievement is distinction. Esther Hamel says it is "aesthetic compatibility," such as crystal and silver. The opposite would be weathered wood and crystal in which there is no aesthetic compatibility.

Distinction is very important in any art form. Even the placement of furniture in a room, plants in a window and the arrangement of pictures on a wall can be done with distinction.

Craftsmanship also must play its part in the floral design which is bent on achieving distinction. Knowing how to use the mechanics available makes the difference between a structurally sound, well-balanced design and one which chooses to fall apart just as the judging is about to begin. A judge makes his decision on what is seen and not what was or might have been.

The old saying about "tricks of the trade" is nothing more than a high level of achievement in handling the tools designed for the purpose; simply, keeping each piece of material in its proper place in the design.

The goal always is distinction, a creation of beauty, harmony, expression, simplicity and order.

A driftwood award-winner

'NOBODY LEARNING'

Cobbler's trade is slowly dying

The Canadian Press

BRANTFORD, Ont. — Plastic instead of leather, machines instead of handwork.

That's what has replaced the cobbling trade, says a man who has spent more than 30 years making shoes and boots.

Vic Bakiwski said that cobbling is dying out and "nobody is learning the trade anymore.

"Many shoes today are being made out of plastic instead of leather."

Bakiwski decided to become a cobbler when he was seven years old and lived in Poland.

"I was jealous of another boy who always had nice, polished shoes, and I didn't," he said.

When he started as an apprentice, his job consisted mainly of cleaning up the garbage and scraps of leather.

"When we were taught the trade it wasn't just how to repair shoes but how to make them."

Nowadays, though, Bakiwski spends most of his time simply repairing shoes which customers bring to his small store. The only exception is that he will make leather shoes which are attached to braces for handicapped persons.

Like almost everything else, inflation has hit the trade. Prices for leather and other tools have jumped significantly.

"Prices are so high that sometimes I am working for only 25 cents an hour," said Bakiwski. "Some days I am lucky to make $4."

Consequently, he and his wife often augment their income at part-time jobs.

"You know," he said, "most cobblers die at their work bench.

"Even if they make or repair one shoe a day, they will never retire. Their trade is their life."

Cobbler's hands—important tools of the trade. Bakiwski decided to become a cobbler when he was seven and lived in Poland.

—Canadian Press photos

Bakiwski says cobbling is dying out and 'nobody is learning the trade anymore.' He operates store in Brantford, Ont.

Roddy . . .stalked by press

Margaret . . .giggle at breakfast

British ears ringing over tea and gossip

By NIKKI FINKE

LONDON (AP) — Pssst. Wanna hear the latest?

Princess Margaret and Roddy. Prince Charles and Lady Jane, divorcee Jane or commoner Sabrina. David Frost and Anyone.

Britain has a seemingly insatiable appetite for gossip.

Every day, the lives of royalty, politicians or just plain millionaires are exposed without mercy for the pleasure of the public. It's all big business on Fleet Street, where tabloids wage a Name in the News war to sell millions of newspapers.

Undoubtedly the best known gossip is Nigel Dempster, the *Daily Mail* columnist who admits to wrecking many a romance or reputation.

His own background rooted among Britain's wealthy, Dempster claims his prose is read every morning by Princess Margaret as she breakfasts in bed "because she gets a giggle out of it."

"There would be no such thing as British gossip without the class system," says the 38-year-old writer.

"The reason people read me is because they demand information about people they can never hope to meet or see, but would like to know about because they —in some small way— affect their lives."

British Press Council chairman Lord Shawcross has bitterly attacked the gossipers for "deplorable" intrusions into people's privacy or readers who "gloat over the misfortunes of others."

British gossip columns routinely receive a lot of hate mail, such as this letter to *The Daily Express*:

"As a loyal British subject and keen loyalist, would you please try to explain why you and other journalists find it so necessary to stalk and pry around after H.R.H. Princess Margaret and Mr. Roddy Llewellyn?"

There is little the rich and famous can do to stop being written about, except by filing a libel suit, for gossip is as much a part of Britain's heritage as its royalty.

Now, however, the cheekily-written columns focus not just on Upper Crust parties but also the tragedies of the well known —their divorces, their bankruptcies or their embarrassments.

"The great thing about this job is that you're never short of a glass of champagne or a free dinner," says Christopher Wilson who writes for the *Daily Express* gossip column.

The *Express* column is written under a nom-de-plume, William Hickey. Actually it is compiled by an editor and three reporters who each day come up with no less than eight "hot" items.

Dempster and his staff of four work in a small, grimy office buried in back of the *Daily Mail* newsroom. The telephones ring incessantly, the callers often well-known.

Dempster's wealthy background and marriages to a countess and a descendant of King Edward VII make him different, for he moves in the same trendy circle as the people he writes about.

While other gossip columnists are reduced to bribing butlers or posing as waiters to get into Smart Set parties, Dempster is usually on the guest list—and the envy of his colleagues.

"When I was growing up it was uncommonly vulgar to be a journalist. I am not so sure it still isn't," Dempster says.

Dempster's rivals accuse him of writing too nicely about the aristocracy. Even his employer, Lord Rothemere, has described Dempster's writing recently as a "an old cold fried potato." Dempster is leaving *The Mail* on April 3 after a prolonged contract dispute.

What does the future hold in store for gossip?

"There aren't any great stories ahead," he notes sadly.

"The next two events will be Prince Charles' marriage and Princess Anne's divorce. I don't think Capt. Mark Phillips can put up with her much longer. I give them at most five years."

These ovens making big waves

By NANCY PHILLIPS
Colonist-Monitor Service

CHICAGO, ILL. — Microwave ovens are making waves in the American kitchen. More than 260,000 units are in use. That's one in 10 households using this new method of cooking, which is faster and more energy efficient.

Food manufacturers have acknowledged the presence of the microwave oven by introducing foods designed especially for microwave cooking. Some that offer special instructions for cooking their products this way are Green Giant, Sara Lee, Gorton's, Betty Crocker, Morning Star Farms, Swift, Quaker Oats, Pillsbury, Swanson's and Stouffer.

Ever since microwave ovens were introduced to restaurateurs in the 1950s, the problem of browning meats and other foods has been solved in various ways. They include combining microwave with conventional calrod units in the oven; special ceramic dishes that increase browning, like those from Corning, Anchor Hocking and Chartwell Corp., and the use of a blend of herbs and spices to coat the food and seal in the juices. E-Z Cook-In Natural Browner is an example.

And because metals interfere with the transmission of microwaves through food, plastic and paper accessories for cooking in the ovens are being offered. They include those made of polysulfone by Union Carbide and marketed under such brand names as Blisscraft of Hollywood; Foley Manufacturing Co., Tara Products, Mirro Aluminum Co., Aprica, Inc., Bangor Plastics, Duocon Corp., Fleet Manufacturing and AMG Industries. Plastics offered by Republic Molding and Mr. Microwave are suitable for microwave cooking only.

Predictions, however, indicate that more and more combination units of microwave ovens with conventional ovens will be sold in the '80s. Hence, cookware selected for microwave cooking today might best plan for the future by being usable in both types of cooking units.

These include the items offered by Corning, Anchor Hocking, E-Z Cook-In and Serena by Chartwell. Nordic Ware and Irvinware also are designed for use in traditional as well as microwave ovens.

It's predicted by Litton Industries, which is said to keep the best statistics in the industry, that 2.75 million units will be sold industrywide this year. That's some $1.25 billion in sales, according to Wayne Bledsoe, president of Litton Microwave Cooking Products.

Many people seem to be puzzled about how to choose among the many options available. With as many as 20 touch-plate programs ranging from defrosting to the actual cooking to choose from, it's no wonder they are confused.

Verna Ludvigson, director of consumer affairs at Litton, recommends that to simplify the choices, potential buyers first review the capacity of the oven they are considering.

The essential features are not so hard to determine, either, she says. The cook would want some basics; defrosting that cycles the power on and off, to bring about rapid defrosting, and variable power. "It's like selecting permapress on the washer. You'd want that extra choice, so on a microwave oven you'd want a variety of choices to turn up and down, to vary the power," the microwave adviser explains.

She also recommends that the instructions be well written and that a use-and-care manual be available as well as a good cookbook. Other factors to consider are easy-to-clean surfaces inside the oven, then features above and beyond basic needs.

Having programs in the touch buttons of the oven means the homemaker can cook automatically—not by sight, as in conventional ovens. Many cooks feel that the top-of-the-line, giving the most advertised features, is the only one to buy, but Mrs. Ludvigson explains that many modest-priced units are just as beneficial as the top-of-the-line models.

She points out that with the use of micro-processors, the chips that make the touch plates possible, even though there are more programs offered there is less that can go wrong, since the circuitry is less complicated.

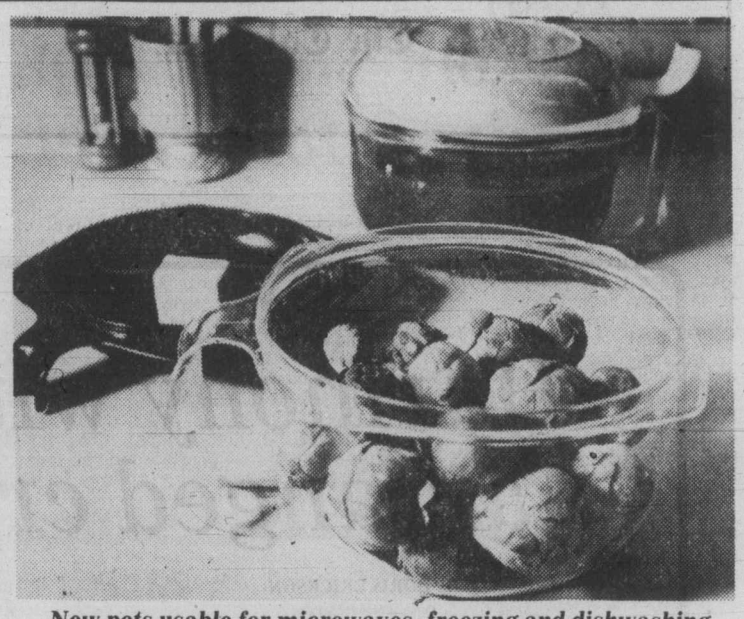

New pots usable for microwaves, freezing and dishwashing

PERM SALE
20% OFF
until March 31st
at
Hairstyles by Gus
1950 Oak Bay Ave. Phone 592-5112
3-7

Announcing The Spring Collection
CARDINS FASHIONS
1841 OAK BAY at CHAMBERLAIN (TUES - SAT)

it's sorvin's annual
SALE
LAST 3 DAYS
SALE ENDS
SAT., MAR. 8th
c. e. sorvin Ltd.
"Your Scandinavian Furniture Centre"
339 W. HASTINGS, Vancouver 683-8042
2500 DOUGLAS ST., Victoria 386-2612
OPEN FRIDAY TO 9 p.m. (VICTORIA STORE CLOSED WEDNESDAY)

Bulletin Board

NEW HORIZONS

James Bay New Horizons Society meets at 10 a.m. today at 234 Menzies. Don McGrath, Revenue Canada, will discuss income tax help for 1979.

PRAYER DAY

World Day of Prayer is being celebrated throughout Greater Victoria today. Events include brief noon-hour service in Legislature rotunda featuring Newcombe Singers and speaker Marjorie May. Downtown service at 2 p.m. today in St. John's Anglican Church, 1611 Quadra; speaker is Col. John Nelson, Salvation Army.

LECTURE

Dr. Aaron Wildavsky, professor of political science, University of California, Berkeley, will speak on Risk: Richer is Safer from 2-4 p.m. today in Room 203, Craigdarroch Building, University of Victoria.

VARIETY

Local variety night with entertainment from 8:30-11:30 p.m. today and every Friday in Elks Hall, 732 Cormorant.

WOMEN'S DAY

International Women's Day will be celebrated at 1 p.m. Saturday in Market Square. Music, singing, speakers, poetry, art exhibits, self-defence and more.

PLAYS

Greater Victoria Public Library presents *Once Upon a Time*, series of plays for children age 6 and up performed by University of Victoria Theatre Department. Plays, times and places: *The Mirror Man*, 3 p.m. Saturday, Esquimalt branch, 3 p.m. March 15, McClung branch; *Reynard the Fox*, 1:30 p.m. Saturday, Saanich-Victoria branch, 2 p.m. March 22, McClung branch; *The Magic Cookie Jar*, 10 a.m. March 15, Oak Bay branch, 11 a.m. March 22, Saanich-Victoria branch. Attendance limited, free tickets at each location.

SOCIETY MEETS

Robertson II Sail and Life Training Society (SALTS) meets at 8 p.m. Saturday in Boardroom, Maritime Museum, Bastion Square. Anyone interested in program or wishing to join society welcome.

SERVICE

Second Sunday in March is officially designated as Commonwealth Day, and members of Vancouver Island branch, Royal Commonwealth Society, will attend 11 a.m. service Sunday in St. Phillip's Church, 2928 Eastdowne Road. Rev. C. Neil Robinson will officiate.

MUSICAL

Four Seasons Musical Theatre, in co-operation with Esquimalt Parks and Recreation, presents *Cinderella*, musical for children of all ages, at 2 p.m. Sunday in Esquimalt Recreation Centre, 527 Fraser. All seats $2.50, on sale at door from 1 p.m. Special arrangements for birthday parties, cards and gift vouchers. For information phone 386-6128.

LAW CENTRE

Law Centre free public legal education class entitled Planning Your Small Business at 7:30 p.m. Monday and Tuesday at Camosun College, 1950 Lansdowne Road. Register by phoning centre, 388-4516.

TALENT

Victoria Musical Art Society presents Showcase of Talent at 2:30 p.m. Sunday in McPherson Playhouse. Admission by membership or $3 at door. For information phone 598-5455.

EMBROIDERY

Dorita Grant will hold early American embroidery workshop in Art Gallery of Greater Victoria. For information phone gallery shop, 384-7012.

Y PROGRAMS

During spring school break March 31 to April 3, Victoria YM-YWCA is offering day camp program for children 6-11; fee $25, registration required. For information contact Y, 880 Courtney Street, phone 386-7511.

Y workshop on Iyengar approach to yoga with Felicity Hall from March 31 to April 3. Registration limited, contact Y.

Y is offering Camp Thunderbird outdoors program for teens 11-14 from March 31 to April 3. Camping, hiking, canoeing, three-night sleep-over; cost $55 per person includes food, equipment, lodging and transportation. For information contact Y.

Mel's BARGAINS
USED FURNITURE and APPLIANCES
3460 QUADRA 384-3152

WALL HANGINGS by BAMS & DAVIDSON
the POTTER'S WHEEL
Nootka Court

CLOCK REPAIRS
L. D. FRANK
JEWELLER and WATCHMAKER
4-720 Yates St.
385-3021

OBSERVE NATIONAL NUTRITION WEEK
with Healthy and Delicious
BIG BOY COOKIES!
Stock up your freezer now and save!
BUY 6 GET 1
AT NO EXTRA COST
BAKERY — FRIDAY ONLY
DOWNTOWN — FRIDAY & SATURDAY
VITEWAY
DOWNTOWN—753 VIEW STREET (NEXT TO PARKADE) 384-1187
AND AT 3950 CAREY ROAD (BAKERY)
3-5

LEE (Loreen)
is now back
Fridays & Saturdays
at
Audrey's Coiffures
592-2421

Goodwill
COLLECTOR'S ITEMS
AUCTION
Saturday, 1:30
220 BAY ST.

CABOCHARD
Fragrance of the month for Ladies
So French you can feel it . . . lively and warm with woodsy-fruity tones. Some Cabochard products to choose from:
Eau de Toilette 60 ml 15.00
Perfume 7.5 ml 24.00
Bath Oil 30 ml 21.00
YOUR BONUS with a minimum 10.00 Cabochard purchase you will receive a 2.4 ml size of Cabochard perfume on a neck chain.
Offer expires March 29th, 1980.
SELLING AT: •Downtown Vancouver •Park Royal •New Westminster •Oakridge •Guildford •Sevenoaks •Lansdowne •Coquitlam •Victoria •Prince George
WOODWARD'S COSMETICS
Woodward's
The Store That Has It All!
Woodward's Mayfair, phone 386-3322. Store Hours: 9:30 a.m.-5:30 p.m. Monday, Tuesday and Saturday.
Evening shopping Wednesday, Thursday and Friday nights 'til 9:00 p.m.

SHAPE UP FOR SPRING WITH THE HELP OF THE
no nonsense DIET
In May of 1979 Natures own no nonsense diet was introduced to British Columbians and Albertans through the Prince Health Food chain. Within weeks they were sold out and by the end of July thousands of people had lost weight the no nonsense way.
Unlike most diets to have come along this one is not dying out, but gaining greater momentum all the time. The reason for this phenomenal growth lies inthe fact that those people who have tried the diet have gotten positive results. For example I know of one particular young lady who has been overweight nearly all of her life. She wanted desperately to lose 25 lbs., and tried every possible means over the last two years. She exercised, joined clubs and went to monthly meetings. All to no avail. After reading about the no nonsense diet, she decided to give it a try before throwing in the towel. It worked. Within a month she lost 23 lbs., within two more weeks she lost another 10 lbs. She is so ecstatic about this diet that she preaches it to anyone who will listen and has most of her friends on it.
The product is a dieter's dream; two tablespoons in a glass of partially skimmed milk is equal in nutrition to a complete meal. But without all those nasty little calories. It has all the essential amino acids, and Vitamins and Minerals in a delicious powder base. The no nonsense formula comes in two flavours, luscious chocolate and tasty vanilla.
Here is a list of the Vitamins and Minerals it contains:
Vitamin A, Vitamin E, Vitamin C, Vitamin D, Thiamin, Riboflavin, Niacin B6, B12, Folid Acid Biotin, Choline, Calcium, Phosphorous, Iron, Iodine, Magnesium, Copper, Zinc, Potassium, Manganese, Sodium, d-Panothenic Acid
This is a wonderful diet because you are dealing with natural foods and not drugs, consequently it is safe and very healthy. A lot of people after going on this diet, have noticed remarkable improvement in their hair, skin and nails.
The no nonsense diet is Distributed by Superior Natural Formulas Ltd. and is available at Leading Retailers throughout Greater Victoria.
Dealer Inquiries Welcome
General Delivery — Parksville

Antiques and Traditional Furniture also Silver, Glass, Jewellery, Paintings and Prints — at THE ISLAND GALLERY
2188 OAK BAY AVENUE
Next to the Oak Bay Theatre
TUES.—SAT. 598-5534
CHARGEX VISA

'Get professional help' best advice for reader

ANN LANDERS

Dear Ann Landers: I know you take a lot of guff because you frequently advise readers to "get professional help." Some people think it's a cop-out. Well, I want to thank you.

The hardest thing I ever did in my life was pick up the phone and call the mental health agency for an appointment. If you hadn't repeated the advice so often, I never would have done it.

It took three years of searching for the right therapist, and at last I've found her. I can honestly say I have never been happier or more hopeful about the future. It's hard to believe that at one time I considered suicide.

By the way, I ordered one of your booklets, *The Key to Popularity*, and although it was aimed at teenagers I picked up some pointers that proved to be very useful. You helped me back to the real world and it's great. —**New Me**

Dear You: Thanks for all those kind words, especially about *The Key to Popularity*. Many pointers on getting along with others not learned during teen years can be picked up later—to good advantage.

Dear Ann Landers: My son lives in the South, is married and has three children—16, 14 and 10. He is a devoted husband and father and a good provider. Since his marriage he has never written me a single letter. He leaves this to his wife. She is a cold, secretive person, writes infrequently, and mostly about the weather or how busy she is with the children and how much she must do for them and their father. (Sounds like complaining to me.)

We were very generous over the years and almost always had to write or call and ask if the cheque or gift was received.

Now that I'm a widow, I feel more hurt than ever. I love my grandchildren and long to see them, but they've never invited me. I would never invite myself, nor would I complain to my son. Besides, he's like a stranger to me. I can't understand it. He wasn't raised that way. What do you suggest? — **Lonesome**

Dear L.: You sound like a class act to me. I admire you for refusing to complain or invite yourself.

Ask if you can have one child at a time for the various holidays, or even for a weekend. In this way you could build a relationship with the grandchildren, independent of their parents—who sound like a pair of barracudas to me.

Dear Ann Landers; I am a healthy, 17-year-old guy who has a rather embarrassing problem. Instead of having an inward belly button, I have an outward one. I've had this "defect" since birth. Every time I wear a swimming suit people stare at my unusual navel. I'm afraid this deformity may ruin future relations with girls.

I want to know if there is some sort of operation I could have to make my belly button "normal"? Is it expensive? Can you give me some advice? — **J.F. In Perth Amboy**

Dear J.F.: The convex navel is not uncommon among either males or females. It can be rectified by a minor surgical procedure. See your family doctor. He will advise you as to the cost and length of hospitalization.

I hope you won't mind me tacking on another sentence or two, about a similar problem. I hear a great deal from young girls who worry about inverted nipples. These, too, can be corrected by a surgeon and require a brief hospital stay.

Your Good Health

Thrush not always baby's disease

Dear Dr. Donohue: I am 76 years old and have come down with thrush. I thought that was a baby's disease. I had a sore throat and the doctor gave me penicillin for it. My family doctor said it was thrush, a "fungal" disease. He prescribed nystatin gargle. I am better, but have some phlegm. I wonder now where I got it? I had been doing a lot of weeding in my garden and wonder if that is where. Is there any connection? Is this contagious? —**Mrs. A.M.**

Thrush (candidiasis) is not strictly an infant's illness. It is caused by a fungus (candida albicans) which is found in the mouths of many normal people. Most don't get sick from it. The problem arises if the fungus starts multiplying. The same fungus is also found in the vagina. Our body surfaces are normally covered with bacteria and fungi of different kinds. They keep each other in check and provide useful services.

But when one organism has a population explosion, the picture changes. Sometimes we, ourselves, cause a takeover by one kind of germ. It may result from taking antibiotics. A specific antibiotic will kill the germs sensitive to it. Those not affected not only stay around, but multiply because now there is more room for them. They fill the spaces formerly occupied by the "evicted" germs.

In adults, thrush is not very contagious, but in hospital nurseries, infected babies are separated from others. You do not get thrush from weeds, although I can understand your concern when you learned it is a "fungal" disease. Plant fungi don't cause it. Thrush is not serious in adults who have no other problem. Mouthwashes and gargles with antifungal medicine such as yours usually clear the condition up.

Dear Dr. Donohue: Please tell me if the medicine "Dyazide" will have a side effect on a person 75 years old with a history of above-normal blood pressure? Will continued use contribute to old age or senility? —**J.A.D.**

Dyazide is a water pill used to lower blood pressure. It will not hasten old age or cause senility. The medicine is safe, which is not to deny that most drugs have some side effects in some people.

Dear Dr. Donohue: What is vitamin B-15 and what is it used for? —**H.C.**

It is not a vitamin. Its formal name is dimethyl glycine, a substance that has been used in Europe to try to improve athletic performance. It has not been completely studied here for safety or benefits, nor has it been approved by the U.S. Food and Drug Administration. I would caution against its use until there is solid evidence of its safety and effectiveness. So far as I know the generally accepted B vitamin series ends at B-12.

Use This Home Recipe Plan to Lose Ugly Fat

It's simple how quickly one may lose pounds of bulky unsightly fat right in your own home. Use this recipe plan yourself. It's easy — no trouble at all and costs little. Just go to your drug store and ask for four ounces of Naran. Pour this into a pint bottle and add enough grapefruit juice to fill the bottle. Take two tablespoons full twice a day and follow the Naran plan.

If your first purchase does not show you the simple, easy way to lose bulky fat and help regain slender more graceful curves; if reducible pounds and inches of excess fat don't seem to disappear almost like magic from neck, chin, arms, bust, abdomen, hips, calves and ankles just return the empty bottle for your money back. Follow the easy way endorsed by many who have tried this plan and help bring back alluring curves and graceful slenderness. Note how quickly bloat disappears — how much better you feel. More alive, youthful appearing and active.

SAVE MONEY AND ENERGY
TURN DOWN YOUR THERMOSTAT
WITH OUR COMPLETE BEDROOM OUTFIT
● Quilt ● Quilt Cover ● Pillows ● Pillow Cases ● Bed Ruffle
TWIN - 199 DOUBLE - 274 QUEEN - 295
A beautiful Eurodown quilt is so light and efficient, you can turn the heat right down, and sleep in perfect comfort all night long.
Eurodown - Save money, conserve energy, dress up your bedroom - with style!
eurodown quilts & pillows
VICTORIA
1728 DOUGLAS ST
"OPPOSITE THE BAY"
(604) 384-0133
Other locations in Vancouver Coquitlam and Calgary
Shop Canadian

Viva velour!
Short on cost
Long on comfort
Big on value
In sizes 36 to 44. Together or separate, by Jackpot, the value is exceptional, the comfort is luxurious and the style unmatched. Ah, the virtues of velour.
Hollyhock, Navy or Blue Daisy – selected colours in your area.
Pullover shirt
Sweatshirt look, raglan sleeve contrast piping.
Sizes 38 to 44 $28.00
V Neck pullover
Shirred neck and body.
Sizes 38 to 44 $32.00
Skirt
Semi A line pull-on.
Sizes 36 to 44 $28.00
Pants Pull-on style.
Sizes 36 to 44 $35.00
Pennington's
HILLSIDE CENTRE 595-2521

The Lillian Maund
Clinique of Slimming, Health and Beauty
Treat Yourself To A Little Beauty!
● Slimming programs designed to suit your individual requirement.
● Facial treatments.
● Hand and foot treatments.
● Lash and brow tinting and shaping.
● Nail and lash extensions.
● Removal of unwanted hair by waxing and electrolysis.
● Make up lessons.
● Steam baths.
● Body peeling.
Consultations — Free of Charge
Open 9 a.m. to 9 p.m. Monday to Friday
9 a.m. to 4 p.m. Saturdays
For appointment phone 381-2155
And For Our Comprehensive Brochure
The Penthouse 531 Yates St.

FLY
RENO!
NON-STOP FROM VICTORIA
1 HOUR AND 40 MINUTES BY PACIFIC WESTERN JET
3, 4 or 7 nights
March 9, 13, 16, 20, 23, 27, 30, April 3, 6, 10, 13, 17, 20
Prices for 3 nights start at $225.00 per person twin or double
TAX EXTRA
Phone your travel agent or
382-4271
SUNRISE HOLIDAYS LTD.
2618 Quadra
Victoria
sunrise holidays
3-6

SAVE 20% ON ALL FABRICS
DURING GREGG'S RE-UPHOLSTERY SALE
THOUSANDS OF FABRICS TO CHOOSE FROM
including famous name manufacturers such as Sanderson, Citex, Woeller, Classic, LaFrance and many more.
● 33 QUALIFIED PEOPLE TO SERVE YOU.
● ALL WORK FULLY GUARANTEED.
● FREE IN-HOME ESTIMATES — 388-7365.
VISIT OUR FURNITURE FACTORY SHOWROOM
See the quality being built into your furniture. Save the shipping costs — our affordable furniture is built in Victoria by Victorians.

10% OFF ON ALL NEW CUSTOM-BUILT FURNITURE WITH 10 YEAR GUARANTEE ON ALL CONSTRUCTION AND WORKMANSHIP
At Gregg's Furniture manufacturers, we use only the best top quality materials (you pick your own). You also choose the style, the fabric, the color and the pattern. Your chesterfield suite, chair or love seat will be made with 1½" kiln dried spruce and maple frames, with a tapered coil spring base, 6" latex rubber cushions and dacron wrapped back cushions. We carefully tailor and match the patterns and here you have 1000's of covers to choose from, including such famous names as Sanderson, Citex, Woeller, Classic, La France and many more.

GREGG'S FURNITURE MANUFACTURERS (VICTORIA)
2300 DOUGLAS ST. — 388-7365
OPEN FRIDAY NIGHT 'til 9:00 P.M.
master charge CHARGEX VISA
AUTHORIZED SCOTCHGUARD DEALER
LATEX RUBBER MATTRESSES

The mattress that gives even support to all parts of the body, truly the most comfortable mattress of all.

MATTRESS	
3'3" size, each piece	$199
Regular size, each piece	$249
Queen size, each piece	$289
King size, mattress	$399

MATTRESS TOPPER PADS
ENJOY the luxurious comfort

Thick	Size	Rubber	Foam
1 in.	39x75	$27.25	$ 8.55
2 in.	39x75	$52.75	$17.25
1 in.	54x75	$37.75	$11.85
2 in.	54.75	$72.90	$23.65
1 in.	Queen	$44.65	$14.00
2 in.	Queen	$86.50	$28.00
1 in.	King	$58.50	$17.75
2 in.	King	$112.35	$36.40

SALE
NORTH STAR CASUALS
★ SAVE UP TO 19.00 ★

Men—this is "The comfortable casual from North Star". It's always in style yet, with its tru-mocc stitch down construction, arch support system and bouncy crepestyle sole, you can walk for miles. Colours available are sand, brown and navy suede and brown leather (not every colour in every style). General size range 6½-13.
Regular Price 48.95
★ TRADITIONAL LACE AS SHOWN, plus ★
NEW SLIP-ON and LACE STYLES
SALE PRICE FROM 29.95
VILLAGE SHOES
CEDAR HILL MALL STORE ONLY
enter upper level off Ophir St. 477-3722
OPEN MON.-SAT. 9:30-5:30 and
FRI. TO 9 P.M.
master charge CHARGEX VISA
3-7

TODAY'S CROSSWORD PUZZLE

UNITED Feature Syndicate

ACROSS
1 Tree
5 Part of QED
9 Thicket
14 A Lamb
15 Drive
16 Archangel
17 Build
18 Deserve
19 Prepares potatoes
20 Not steady
22 Fold
23 Desserts
24 Conjunction
25 Outdoor do
28 Bestowing
32 Goofed
33 Aim
34 Fawn's parent
35 Australian animal
36 Conditions
37 Bird
38 Consumed
39 Deals
40 Seaboard
41 Abated
43 Fissile rocks
44 Usurp
45 Pronoun
46 Games
49 Publishing
53 Halley's —
54 Prest
55 Constantly
56 Gazelle
57 Whilom
58 Unusual
59 Ms. Davis
60 Beverage
61 Kind of job

DOWN
1 W. Hem. nation
2 Danish measure
3 Geological period
4 Disciplinarian
5 Can. province
6 USSR range
7 Monster
8 Haunt
9 Fruit
10 The East
11 Type size
12 Beholds
13 Otherwise
21 Corrosive
22 Oriental tec and sons
24 Pares
25 Flower part
26 Angry
27 Shows sorrow
28 Pierced
29 Faultless
30 Scandinavian
31 Chaps
33 Volcano
36 Vats
37 Bread browners
39 Western city
40 Gab
42 Road
43 Black eye
45 Vestige
46 Rotter
47 Study
48 Leave out
49 Corn bread
50 Russian name
51 Roman tyrant
52 Expanded
54 Tennis shot

B	O	M	B		P	L	A	N	S		G	R	A	M
A	R	I	A		L	A	C	E	Y		R	A	C	E
I	N	S	T	R	U	C	T	O	R		A	I	R	S
T	E	S	T	O	N		S	N	I	F	F	L	E	S
			L	A	G	S		S	C	A	T			
I	N	H	E	R	E	N	T		K	N	E	A	D	S
N	O	O	S	E		A	I	D	E		D	I	R	E
F	I	R		D	A	R	L	I	N	G		S	I	N
E	S	S	E		B	E	T	S		R	U	L	E	D
R	E	E	L	E	D		S	C	R	A	P	E	R	S
			A	L	I	T		S	O	D	S			
P	O	R	T	I	C	O	S		T	E	T	O	N	S
A	L	E	E		A	U	T	O	T	R	A	V	E	L
T	I	E	R		T	R	A	D	E		R	E	M	I
H	O	D	S		E	S	T	E	R		T	R	O	D

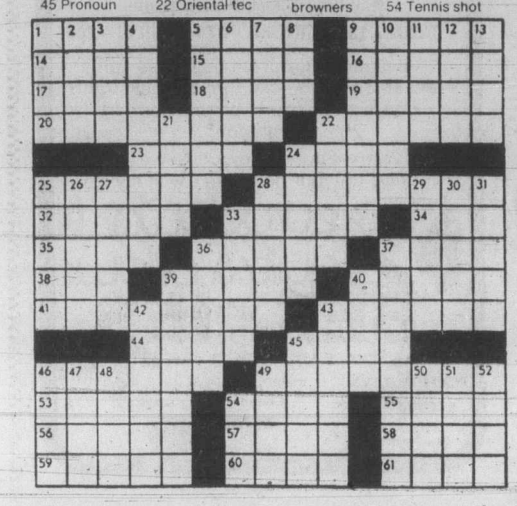

ISLAND

Alert Bay doctor slams attitudes

ALERT BAY—The most recent addition to Alert Bay's medical services, 77-year-old Dr. William Keith, said Wednesday the non-native population of the village was very polarized in its attitudes to the Indians.

"There are some rather closed minds here," Keith said in an interview.

The community of 1,800—two-thirds of them Indians—on Cormorant Island off the northeast tip of Vancouver Island, acquired a second resident doctor last fall, but the man was exposed as an imposter. Roberto Enrique Trujillo, 41, committed suicide in a Port Hardy jail cell after being charged in January with impersonating a physician. He had posed as Dr. Robert Rifleman.

Keith, who has worked in northern native settlements during the 10 years since his retirement from the Toronto Hospital for Sick Children, arrived at Alert Bay Feb. 18 and is scheduled to leave March 17. No replacement has yet been found.

"There's always something interesting and something unusual going on here, and I'm not going to enlarge on that," he said when asked about the practice at Alert Bay.

Keith has been seeing an average of four Indians each morning at his clinic on the reserve and three or four white patients every afternoon at his office in St. George's Hospital.

No deterrent

Capital punishment does not deter homicide, says UVic economics professor Dr. Kenneth Avio, who studied the relation between capital punishment and homicide and has just published the results in the *Canadian Journal of Economics*.

His research discounted all factors but deterrence.

Calling the "price" the risk of execution and the "quantity demanded" the number of murders committed, he applied simple demand theory.

If deterrence were genuine, he postulated, murders would decrease as their "price" rose. But most frequently the execution rate and the homicide rate in Canada have moved in the same direction at the same time.

But for crimes against property, he says, since severity of punishment does not appear to be as much a deterrent as the chance of getting caught, it appears that "we're better off putting money into policing than going for longer sentences."

Marine Calendar

NAVY

Provider, Gatineau, Restigouche, Kootenay—due Pearl Harbor March 17.
Saskatchewan—due in 11 a.m. today.
Qu'Appelle—due in 11:45 a.m. today.
Fundy, Thunder—at sea.
Porte Dauphine—refit.

MARINE SCIENCES

Vector, Pandora II—Pat Bay.
Parizeau—Brooks Peninsula.
Richardson—Bute patrol.

COAST GUARD

Camsell, Quadra—in port.
Douglas—Tofino patrol area.
Racer—bound for Esperanza Inlet.
Ready—Victoria patrol area.
Rider, Narwhal—Sand Heads patrol area.
Vancouver—on weather station.

MERCHANT MARINE

Irish Maple—Esquimalt drydock.
Aegis Island, Daffodil—Nanaimo.
Pacduke—Alberni.

THOMPSONS'
FOAM SHOP

Do you think all foam mattresses are alike? Comparing our high resiliency polyurethane foam with camping foam is like comparing a bike with a bus. Drop in and test our "ultra-foam" mattress — you'll be amazed at the comfort and support, and delighted at the price. It's less than a bike! — or a bus!

VICTORIA'S ONLY COMPLETE FOAM SHOP

#1-3318 Oak St., Victoria
385-7622

IMMEDIATE DELIVERY
RENT-TO-OWN

20" COLOR TELEVISION
$25.00 A MONTH
The Reliable One
SANYO

When you say reliability you're talking about Sanyo.

SANYO STEREO
RENT-TO-OWN $25.00 A MONTH
Call us now! 381-5622 — Immediate Delivery

JOE CHOW
SERVICE MANAGER

homark
● SALES ● SERVICE
● RENTALS
● TV ● VIDEO
● STEREO ● MICROWAVE

OPEN FROM
9 A.M. TO 9 P.M.

FREE GUARANTEED CARRY-IN SERVICE ESTIMATES OR USE OUR $10.00 IN HOME SERVICE CALL

WE GUARANTEE IT!!
27 Burnside Rd. W. 381-5622

a&b sound

ELO
ELO'S GREATEST HITS
including: Telephone Line, Mr. Blue Sky, Evil Woman, Livin' Thing, Turn To Stone
RECORD 4.44
TAPE 4.99
ELECTRIC LIGHT ORCH. "Greatest Hits"

Neil Diamond
September Morn
including: Mama Don't Know/That Kind/Jazz Time, The Good Lord Loves You/Stagger Lee

NEIL DIAMOND "September Morn"

CBS

WILLIE NELSON
STARDUST
including: Stardust/Georgia On My Mind/Unchained Melody, September Song/Someone To Watch Over Me
RECORD 4.79
TAPE 4.99
WILLIE NELSON "Stardust"

Toto
Hydra
including: White Sister/99, Lorraine/Mama/All Us Boys

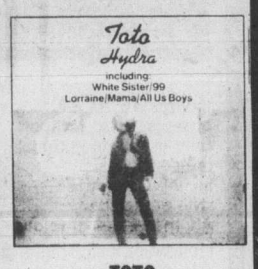

TOTO "Hydra"

CBS CBS CBS CBS CBS	RECORD	TAPE
LIONA BOYD with ANDREW DAVIS	5.49	5.99
CHEAP TRICK "At Budokan"	4.77	4.99
CHEAP TRICK "Dream Police"	4.77	4.99
THE CLASH "London Calling" (2 LP set)	6.77	7.99
BRUCE COCKBURN "Dancing in the Dragon's Jaw"	4.77	4.99
CHARLIE DANIELS "Million Mile Reflection"	4.77	4.99
BOB DYLAN "Slow Train Coming"	4.44	4.99
EARTH, WIND & FIRE "The Best Of"	4.77	4.99
ELECTRIC LIGHT ORCHESTRA "Discovery"	4.77	4.99
FABULOUS POODLES "Think Pink"	4.77	4.99
ELLEN FOLEY "Nightout"	4.77	4.99
IAN GOMM "Gomm with the Wind"	4.77	4.99
HEART "Bebe Le Strange"	4.99	4.99
BILLY JOEL "52nd Street"	4.44	4.99
BILLY JOEL "The Stranger"	4.44	4.99
LENE LOVICH "Flex"	4.77	4.99
LENE LOVICH "Stateless"	4.77	4.99
NICK LOWE "Labour of Lust"	4.77	4.99
MEATLOAF "Bat Out of Hell"	4.77	4.99
WILLIE NELSON "Sings Kristofferson"	4.77	4.99
TED NUGENT "State of Shock"	4.77	4.99
PINK FLOYD "The Wall" (2 LP set)	7.99	8.99
ROMANTICS "The Romantics"	4.77	4.99
"STAR TREK" SOUNDTRACK	4.77	4.99
BARBRA STREISAND "Wet"	4.77	4.99

a&b sound
RECORDS 641 YATES
YOUR COMPLETE CATALOGUE STORE
TAPE 637 YATES

SAFEWAY
Canada Safeway Limited
Weekend Features at SAFEWAY
Prices Effective: Fri., Sat. and Sun. March 7th, 8th and 9th
In All Your Safeway Stores In Greater Victoria, Colwood and Sidney

Beef Standing Rib Roast

Bone-In Canada Grade A lb. ($5.70 kg) $2.59

Cottage Rolls
Gainers Cry-O-Vac Halves. ($3.94 kg) lb. $1.79

Cat Food
Miss Mew. Assorted. 170 g tin 4 for $1.00
Bathroom Tissue
Royale. White. 2 ply 8 roll pkg. $2.49

French Fries
Scotch Buy or Scotch Treat Frozen 2-lb. bag (907 g) 4 bag for $1.00

Paper Towels
Royale Jumbo. Yellow or White, 1-roll pkg. 99¢
Ice Cream
Snow Star. Assorted Flavors 4 litre pail $2.99

Assorted Peas
Taste Tells Choice 14-fl.-oz. (398 ml) tin 3 for $1.00

All Purpose Flour
Robin Hood 10 kg bag $3.99
Flaked White Tuna
Gold Seal. 184 g tin $1.59

Margarine
Blue Bonnet (1.36 kg) 3 lb. pkg. $1.69

Light Bulbs
G.E. Best Buy. 40/60/100 Watt. Pkg. 2 2 pkgs. for $1.89
Toothpaste
Pepsodent. 100 ml tube 99¢

Grapefruit
Red or White Florida Indian River Size 48's 5 for $1.00

Green Peppers

Mexican Grown Medium (85¢ kg) lb. 39¢

We Reserve the Right to Limited Quantities — Sales in Retail Quantities Only
Everything you want from a Store . . . and a little bit more
SAFEWAY
CANADA SAFEWAY LIMITED

Williston back for test of forest 'garbage'

By GEORGE GIBSON
Colonist business editor

Ray Williston, when he was minister of lands and forests for B.C. under the late W.A.C. Bennett, used to take an editorial lashing from forestry trade papers back in 1960, for even suggesting that the Interior pulp and sawmills would be much more successful if they used the "garbage" of the forests for some of their raw material.

Thursday, at a press conference in the legislative buildings, Williston, now chairman of the board of B.C. Cellulose Corp., chortled when he reminded reporters of how successful those Interior mills had become since they adopted close-utilization methods of harvesting their resource.

This close-utilization method is also the one that is the basis of the experiment to revitalize the mid-coast lumber announced Thursday.

The plan calls for B.C. Cellulose to demonstrate in the next 18 months that it can have operators successfully produce usable timber from what the B.C. Forest Service now terms "economically inaccessible" areas.

Further, it has to show that enough high-grade logs and pre-sawn timbers, or flitches, can be extracted by high-speed sawmills, then sent to southern B.C. lumber mills for remanufacture, and the resulting chips barged out to coastal pulp and paper mills.

Williston, after receiving the required approval from the cabinet for the experiment this week, will spend "between $7 million and $9 million" developing a woodroom at the Ocean Falls site, and employ about 100 workers there while tuning up the operation. He hopes to have the mill operating by this fall.

Success in the first year would trigger further development of plans for a $300-million 600 tons-per-day kraft pulp mill, Williston said and the go-ahead on that would likely come in two-and-a-half years.

B.C. Cellulose will be required to prove to the provincial government that it can take what other firms are willing to pass up and make merchantable fibre out of it, even though it may be processed through a "fibre garbage can," in the words of Williston.

This proof will be required before the B.C. government will be asked to issue a Pulpwood Agreement. As matters now stand, the current minister, Tom Waterland, has ruled that the present standards of wood utilization on the mid-coast will not permit expansion of the allowable annual cut to ensure the required timber supply for a new or expanded pulp mill.

Waterland said Thursday at a press conference that the challenge facing B.C. Cellulose would be met and that his government "was very excited" about the prospects.

Said Williston:

"I wouldn't be in this thing if I didn't feel that I had the answer before I started."

Some of his anwers came through the assistance of a small firm on the Fraser River near Surrey.

The firm, Imp-Pac Lumber Co. Ltd., ironically like Ocean Falls pulp mill, is faced with a continuing hazardous supply of raw material. Thus, it has learned to produce sawlogs out of what were considered pulp logs and has tuned its mill to handle flitches and cants on the night shift with only five men.

The mill has 64 lumber sorts with some of it down to 1X3s. Better grades are sent on to its other branch, Imperial Lumber, downriver at New Westminster and it turns them into special mouldings and other special items to order.

Williston, in his recommendation to the B.C. cabinet on the project, states that Imp-Pac's efficient operation with skilled personnel will be an asset to the entire project, and admits that its demonstrated expertise has guided his efforts in attempting to salvage what he can at Ocean Falls. He said Thursday that he would welcome their participation, financial or otherwise, in the experiment.

BUCKERFIELD'S SPRING SPECIALS

COARSE PEAT MOSS
4 cu. ft. Reg. 8.75 SPECIAL 7.50

PRUNERS
Felco Swiss made
Reg. 19.99 SPECIAL 17.99

SHREADER—CHIPPER
5 hp. Briggs & Stratton 447.00

HANGING BASKETS 20% OFF

ROSES
Hybrid teas, grandifloras, climbers. 4.95 and 6.95

BERRIES
Logans, boysen, grapes and currants. 3.49 ea.

STRAWBERRIES
Reg. varieties. Bdl. of 10 1.79 Everbearing. Bdl. of 10 3.49

POLYANTHUS
In color, ea. 89¢

WE NOW HAVE A GOOD SELECTION OF LARGE FLOWERING TREES, WEEPING BIRCHES, WEEPING WILLOWS, LOMBARDY, ETC. GOOD SELECTION OF STARTER PEAT POTS OF ALL SIZES.

ASPARAGUS Bdl. of 10 1.69
Reg. GLADIOLA BULBS 10/1.49

TROPICAL HOUSE PLANTS
2½" pots SPECIAL 3 for 1.39

ON SALE MAR. 7, 8, 10

Buckerfield's LIMITED
'the growing people'

VICTORIA OPEN 8:30-5:30 MON. to SAT. INCLUSIVE
506 PANDORA
Personal shopping only. No Delivery of Specials.
Chargex and Master Charge accepted.

Sears

Attention Shoppers:
No extra charge for delivery of large appliances to homes in designated areas in Sooke and Duncan.

Save $40-$45
Choose the freezer to meet your needs

These features are common to all freezers shown...

We service what we sell coast to coast

Save $40
7-cu. ft. freezer needs less than 1 sq. yd. area
239.98 Reg. $279.98

240-lb. capacity freezer features power interruption light, safety lock, easy-clean ABS collar that won't discolour, cold control knob for easy temperature adjustment, fluid coat acrylic food liner and outer cabinet. White.
47R 010 720. Shop now, save $40!

Sears Freezers (47). Phone Enquiries: 595-9111
Advertised prices in effect now through 5:00 p.m. Sat., March 8, while quantities last.

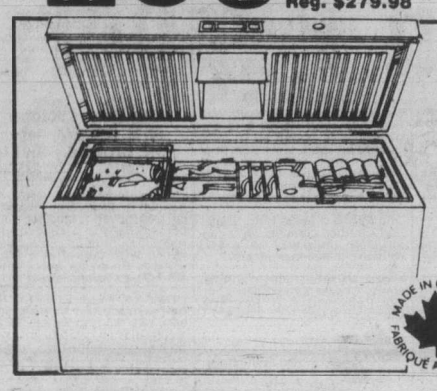

Save $45
15-cu. ft. family size freezer holds up to 520 lb.
304.98 Reg. $349.98

Enjoy the convenience of freezer living with a sale-priced Kenmore model! Features include light to illuminate interior, Fluid Coat acrylic food liner and outer cabinet, easy-clean ABS collar, a handy basket for most often used food items. 47R 011 530.

MADE IN CANADA FABRIQUÉ AU CANADA

Simpsons-Sears Ltd. 'Reg.' and 'Was' refer to Simpsons-Sears Ltd. prices.

The Great Look Out Sale.
Look out for super savings of 20%

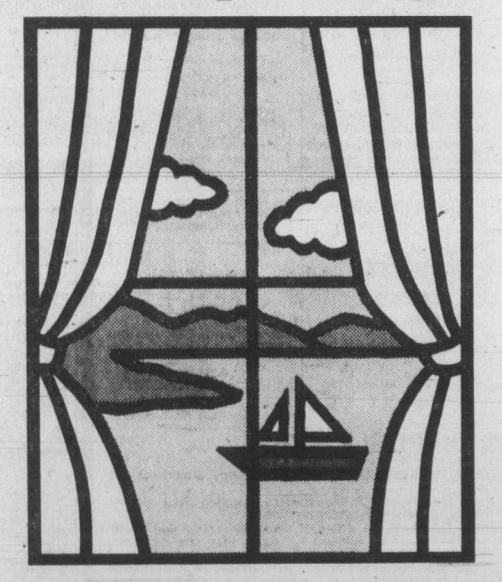

Look out for fabulous selection of custom made drapery fabric that Simpson is famous for.

Look out for the superb craftmanship that we've built our business — and our reputation — on.
But most of all, look out for super savings of twenty percent.

We only have a sale twice a year.
And a lot of wise home owners wait for our values.
It makes their windows (and their pocketbooks) look very good.

Simpson DRAPERY LTD.

We make your look outs look good.

2030 Douglas Street. 382-6323 (opposite the Imperial Inn)

We're open on Saturdays.

VICTORIA'S DAILY Classified

INDEX

VITAL STATISTICS
1 Births
8 Miscellaneous Cards of Thanks
308 Deceased Cards of Thanks
305 Deaths and Funerals
312 Florists
310 Funeral Directors
309 In Memoriam
313 Miscellaneous
311 Monuments

NOTICES
14 Announcements
16 Catering, Banquets and Reception Rooms
15 Coming Events and Meetings
20 Lost and Found
18 Places to Visit

EMPLOYMENT
28 Employment Service
21 Help Wanted—General
22 Office Help
26 Part Time—Temporary Help
24 Sales Persons and Agents
30 Situations Wanted
23 Skilled Trades
25 Teachers

BUSINESS SERVICES
36 Services Directory

PERSONAL SERVICES
33 Bands, Musicians and Orchestras
40 Business Personals
43 Dancing
42 Education
41 Legal Services
71 Music Teachers
39 Personals
34 Pre-Recorded Music
32 Trade Schools
38 Travel

MERCHANDISING
83 Aircraft
117 Antiques and Arts
78 Bicycles
80 Boats and Marine
65 Building Supplies
93 Cameras, Supplies and Photo Finishing
127 Chicks, Poultry, Hatching Eggs, Supplies
101 Children's Miscellaneous
116 Coins and Stamps
135 Farm Implements
60 Fuel
97 Furniture
105 Garage Sales
120 Garden Supplies
99 Groceries, Meats and Produce
95 Heating & Fireplaces
130 Heavy Equipment and Machinery
128 Livestock, Supplies and Events
96 Major Appliances
100 Miscellaneous for Sale
103 Miscellaneous Wanted
109 Miscellaneous to Rent
77 Motorcycles
70 Musical Instruments
125 Pets and Supplies
92 Sporting Goods
81 Sailboats
94 Store and Office Furniture and Equipment
115 Swaps
63 Timber
98 TV, Stereo, Radio Sales and Service
112 Wanted to Rent, Miscellaneous

AUTOMOTIVE
155 Automobile Financing and Insurance
164 Auto Body and Painting
168 Campers, Trailers and Motor Homes
166 Cars and Trucks Wanted
150 Cars for Sale
148 Lease Vehicles
149 New Car Directory
160 Parts, Accessories and Service
151 Sports, Import Cars
158 Tires
154 Trucks, Buses and Vans
156 U-Drive and Auto Washing

ACCOMMODATION
185 Convalescent and Rest Homes
175 Hotels
178 Summer Homes, Cottages and Resorts
181 Tourist Accommodation

RENTAL
201 Apartments to Rent, Furnished
200 Apartments to Rent, Unfurnished
203 Apartments Wanted
206 Duplexes to Rent
207 Duplexes Wanted to Rent
202 Furniture to Rent
215 Halls, Warehouses, Stores and Offices to Rent
197 Housekeeping Rooms to Rent
199 Housekeeping Rooms Wanted
211 Houses to Rent, Furnished
210 Houses to Rent, Unfurnished
212 Houses Wanted to Rent
205 Rental Agencies
190 Room and Board
191 Room and Board Wanted
193 Rooms to Rent
194 Rooms Wanted
204 Shared Accommodations

FINANCIAL
155 Automobile Financing and Insurance
233 Mortgage Loans and Insurance
234 Mortgages for Sale
230 Personal Loans and Insurance
235 Wanted to Borrow

REAL ESTATE
280 Acreage for Sale and Wanted
240 Business Opportunities
241 Business Opportunities Wanted
247 Commercial or Industrial Properties
258 Condominiums
253 Country Homes and Properties
270 Exchange Real Estate
290 Farms for Sale and Wanted
263 Garages for Sale, Rent, Wanted
293 Gulf Island Properties
250 Houses for Sale
265 Houses Wanted to Buy
295 Listings Cancelled
268 Listings Wanted
271 Lots for Sale
294 Mainland and Out-of-Province Properties
169 Mobile Homes and Parks
273 Property for Sale
274 Property Wanted
244 Revenue Property
245 Revenue Properties Wanted
259 Townhouses
285 Up-Island Properties
256 Waterfront Properties

386-2121

Monday through Friday, 8 a.m.-6 p.m. Saturday, 8 -5:30 p.m.

CLASSIFIED ADVERTISING RATES

All rates quoted are for insertion in both The Daily Colonist and Victoria Times.

SPECIAL PRIVATE PARTY WORD RATES

10 word minimum

1 or 2 days
15c per word per day

3 to 5 consecutive days
12c per word per day

6 consecutive days or more
10c per word per day

Real estate, mobile home, rental, clubs, organizations and business advertising does not qualify for these rates.

GENERAL WORD RATES

10 word minimum

1 or 2 days
19.75c per word per day

3 to 5 consecutive days
16.00c per word per day

6 or more consecutive days
13.75c per word per day

SEMI-DISPLAY LOCAL RATES

Any advertisement which varies from 6 pt. regular classified style shall be considered semi-display.

14 agate lines per column inch.

1 or 2 days
71.50c per agate line per day

3 to 5 consecutive days
64.50c per agate line per day

6 or more consecutive days
57.25c per agate line per day

NATIONAL AND OUT OF PROVINCE RATE

Regular Classified 22¢ per word.
Semi-Display 85¢ per agate line.
14 agate lines per column inch.

BIRTH NOTICES

Up to 30 words $4.00
Each additional word 15c

DEATH NOTICES, MEMORIAL NOTICES AND CARDS OF THANKS

61.50c per count line per day

3 consecutive days
53.25c per count line per day

PRIVATE BOX NUMBERS
$3.50

Private Victoria Press box numbers are for use only in conjunction with advertising published in the Victoria Times and The Daily Colonist.

Contract rates for local businesses available on request.

DUNCAN OFFICE

Advertising, Circulation, Editorial and General Information,

746-6181.
109 Ingram St. V9L 1N8

TERMS OF PUBLICATION

F.P. Newspapers Limited shall not be liable for non-insertion of any advertisement beyond the amount paid for such advertisement.

In the event of error occuring the liability of F.P. Newspapers Limited shall not exceed the charge for the space actually occupied by the item in question.

All claims of error in publication shall be made within 12 hours thereafter and if not made shall not be considered. No claim will be allowed for more than one incorrect insertion nor for errors not affecting the value of advertisement.

All estimates of cost are approximate. Advertisers will be charged with space actually used.

All advertising copy will be subject to the approval of the Victoria Press, who reserve the right in its sole discretion to classify, reject or insert copy furnished.

All advertisements must comply with the British Columbia Human Rights Act. This act states no advertisement may state or imply a preference, limitation or specification on the basis of an applicant's race, religion, colour, marital status, ancestry, place of origin, age; or sex (unless the matter relates to the maintenance of public decency AND prior approval has been obtained through the Human Rights Branch).

While every endeavor will be made to forward replies to box numbers to the advertiser as soon as possible, we accept no liability in respect of loss or damage alleged to arise through either failure or delay in forwarding such replies, however caused, whether by negligence or otherwise.

NOTICE OF COPYRIGHT

Full complete and sole copyright in any advertisement produced by F.P. Newspapers Limited is vested in and belongs to F.P. Newspapers Limited, provided, however, that copyright IN THAT PART AND THAT PART ONLY of any such advertisement consisting of illustrations, borders, signatures or similar components which is, or are, supplied to Victoria Press by the advertiser in the form of reproduction proofs, veloxs, engravings, etc., and incorporated in said advertisement shall remain in and belong to the advertiser.

CIRCULATION INFORMATION

The Daily Colonist 383-4111 Victoria Times 382-3131

Wherever carrier service is maintained, $4.50 per month.
By mail—Vancouver Island and Gulf Islands, $7.00 per month, $20.00 per 3 months, $40.00 per 6 months, $80.00 per year. Rest of Canada, $8.00 per month, $22.50 per 3 months, $45.00 per 6 months, $90.00 per year.
Outside Canada, $20.00 per month, $240 per year.

BY MAIL
Saturday Times Only Sunday Colonist Only
Canada 60 cents per copy, $30.00 per year. Outside Canada, $1.10 per copy, $55.00 per year.

The Daily Colonist Second Class mail registration No. 0516.
Victoria Times Second Class mail registration No. 0625.

ISLAND REPRESENTATIVES
Duncan, Chemainus—Mr. HILTON HOLT 746-6181
Nanaimo 758-9633 Lake Cowichan 749-6206
Port Alberni—Mr. Fred Suhr 723-8312

1 BIRTHS

GOWANS — Born to John and Carol, a girl, Christina Rachel, 7 lbs. 15 ozs., on February 24, 1980. A sister for Sandra. Thanks to Drs. Curran and Stanwood and maternity staff at Victoria General Hospital.

LOFTHOUSE — Born to Steve and Naomi, a girl, Vanessa Sherrie, 7 lbs. 12 ozs., on March 1, 1980. Thanks to Dr. B. A. Heal and staff at Victoria General Hospital.

STOKES - Born to Dean and Jill, on March 4, 1980 at Royal Jubilee Hospital, a boy, Jaron Harold Scott, 7 lbs. 8 ozs. A brother for Devon. Thanks to Dr. Horne, Dr. Masters and Maternity Staff at Royal Jubilee Hospital.

14 ANNOUNCEMENTS

BAZAAR AND BAKE SALE
For Good Shepherd Animal Shelter at St. Andrews Anglican Church, Third St., Sidney. Saturday, March 29th, 8am. Resaleable articles and bake goods gratefully accepted. Phone Rita, 477-5242. Elly, 656-7603 nights. Heather 656-4586.

CLASSES IN CERAMIC FIGURINES. Free form sculpture and glazing. Dutchman Inn, Rockbay Avenue, 386-7557.

15 COMING EVENTS AND MEETINGS

DANCE TO LIVE MUSIC FEATURING "SHADY CREEK" BAND
SINGLES. Saturday, March 8 at The Esquimalt Rec Center, 527 Fraser Street. Happy time 7:30-8pm, mid-evening dessert 8-9pm. Dancing 9-1am. Tickets $4 each. Sponsored by P.W.P. Information and tickets phone 595-1651 or 388-4276 or pick them up at the Hillside Mall.

ATHLETIC BINGO
EVERY WEDNESDAY
Garth Homer Centre
813 Darwin
Early Birds 6:45 p.m.

SOUTH VAN ISLE LIONS BINGO
FRIDAY, MARCH 7
EARLY BIRD 6:45
REGULAR GAMES 7:30
5 EXTRA GAMES
ADMISSION $1.00

PENINSULA SINGLES CLUB
Dance at McMorran's Seaview Room, 5110 Cordova Bay Road, Friday, March 7. Dress informal, 9-1. All singles, divorced, separated or widowed persons welcome. Tickets at Hillside Mall. For information and reservations, call 479-7195.

SWAP & SHOP
Wanted-fruit and vegetable sellers for farmers market at Jacklin Center (Langford) indoor/outdoor swap meet every Sat. and Sun. 10-4pm. 200 spaces, large tables supplied. Rent $3 per day or $5 for both Sat. and Sun. Phone 478-4696 for reservations. 3108 Jacklin Rd. Langford.

FLEA MARKET
Sanscha Hall - Sidney.
Pat Bay Hwy and Beacon Ave.
Every Sunday commencing October 7, 9am-4pm. Items new & used - old & modern. Interest for all. Snack Bar. Admission: 25¢. Reservations: 656-3082.

NANAIMO SINGLES CLUB
Dance to Aura, Saturday, March 8 at 9 p.m. Cavallotti Hall, East Wellington Road, Nanaimo. Tel An announcements of all future events 758-1333. Singles, separated, widowed, divorced, welcome.

VICTORIA SINGLES HAPPENing Dance, Saturday, March 15 at Leonardo Da Vinci Center. 195 Bay St. 9pm-1am. Designed for ages 25-55. Admission by ticket only. Tickets at Hillside Mall Box Office. Phone 474-2618, 382-5619, 595-5281

ST MICHAELS UNIVERSITY SCHOOL
FAIR & SALE
SATURDAY MARCH 15
1-5 PM
3400 RICHMOND RD

SOUTH VAN ISLE LIONS AUCTION
Sat. March 8th
Juan de Fuca Senior Citizen Centre. 1767 Island Highway. Viewing 9-1pm. Auction 1pm.

TODAYS SINGLE WORLD IS having a dance this Saturday March 8th at the Tally Ho Banquet Lounge, 3020 Douglas St. Doors will be open at 8:30. Dancing 9-1. Tickets are $3.50 at the door. All Singles welcome.

SWAPPE & SHOPPE
521 Craigflower Rd, Sundays 10am-4pm. Call 388-6120 weekdays 9am-3pm, Sat. 10am-12pm.

"STORY TELLING MAN"
Friday March 7th, 8pm. At Saanich Christian Gym. 661 Agnes St. No admission. Donations accepted.

PEROGY SUPPER, 5:30-7PM, March 14th, Ukrainian Cultural Center, 3277 Douglas Street. Information 479-4384.

16 CATERING, BANQUETS and RECEPTION RMS

GEORGE'S BAVARIAN BANQUET FACILITIES
1021 Pandora 383-7121
INTERNATIONAL CUISINE
3 DINING ROOMS AVAILABLE
SMALL OR LARGE PARTIES
Up to 150 Seating Capacity
ENTERTAINMENT
AVAILABLE ON REQUEST

CROWN'S FOOD & BAR, CAtering for all occasions at any location. Varied menus, reasonable prices. 383-5622.

20 LOST and FOUND

FOUND
Men's prescription glasses with sun visor. In brown case. To claim please identify. Phone 388-4271. J. H. Whittome & Co., Limited.

REWARD. BLACK LAB PUP, male 4½ months, small white spot on chest, lumpy tail, very friendly, named "Schooner", disappeared February 26th, desperately missed. 385-9838.

PURSE LOST-TAN ORIENTAL quilted with bamboo oval handles, ID, contact lenses, many items of personal value. Possibly Johnson at Fernwood area. Reward. 386-6490.

LOST: ON MONDAY, MARCH 3rd a silver bracelet, has Mike engraved on the face. Sentimental value. Blanshard-View area. Phone days, 382-3145. Evenings, 385-2288.

LOST: OTTER POINT RD. area, large female German Shepherd wearing black collar, answer to Shannan. Reward. 642-5397.

FOUND: BLACK PUP, around 3 months old, lab and spaniel cross, brown collar with silver studs, Langford area. 478-4701.

LOST: BLACK VINYL BRIEFcase, Richmond School-Allenby Park area, containing files. Reward. 382-2012, 382-3923, 598-5816.

LOST-LARGE BLACK SHORT haired male cat, white paws and some on chest, vicinity Mcrae and Browning, white flea collar. 592-2782.

LOST: MID NOVEMBER, white cat, one blue, one brown eye, kinked tail. Badly missed. Reward. 385-5475

LOST: 1 YEAR OLD BLACK, male Lab. Answers to Brutus, has no tail. Sears area. 595-6664 after 5. Reward.

20 LOST and FOUND

REWARD MALE BLACK PERsian with white on chest. Lost Fernwood Cook area. Phone 382-3859

LOST IN EATONS MINIATURE gold pan and nugget earring. Sentimental value. Reward. 383-3411

LOST: TORTOISESHELL CAT, white flea collar, St Charles 500 block, answers to "Momma". Please phone 598-9430.

FOUND: ON RUDLIN AND CAmosun, tan Airedale mixed puppy, white markings, no collar. 388-6325.

FOUND: YOUNG FEMALE grey kitten, very friendly, Vic High area. Owner please call 592-4656

LOST: FAWN BILLFOLD, corner Richmond and Mayfair, Monday evening. Reward. 598-9119.

LOST: 10 CARAT GOLD ladies watch, Bulova. Initialled EAO, 1969. Mt. Tolmie area. Reward. 477-6419.

LOST: BLACK LAB X, MALE, also white Maltese Poodle X, female. Elk Lake area. Please phone 382-3797 or 388-8411.

LOST-MT. TOLMIE AREA, young male long haired tabby cat, brown flea collar. Any information appreciated. 592-8083.

LOST: LADIES GLASSES FEBruary 29th, View & Douglas-Richmond & Waterloo area. Reward. 598-1154

LOST: GREY COCKATIEL, orange face patch, Fort/Foul Bay. $50 reward. 595-5234.

FOUND MANS TIMEX WATCH on Broad St near View, March 3rd. 382-4981.

LOST LADIES PEARL EARring on Yates St. Reward. 595-7177.

LOST: SMALL MAGNIFYING glass off neck chain, Fairfield area. 383-0343

LOST: BLACK AND WHITE cat Oaklands area. Phone 595-7345 or message at 388-5456.

LOST: MANS READING glasses, Old Age Pensioner. Fairways area. 384-8346

LOST: BOY'S RALEIGH 20" bike, black, James Bay. Reward. 382-1903.

FOUND: 1 GOLD KEY ON path between McCrae and Wordsworths. 592-9153

FOUND: GOLD BRACELET, engraving with reference to 1942, 592-7734 ask for Steve.

LOST: BLACK FEMALE LAB with white star on chest. Gorge area. 385-4607.

21 HELP WANTED GENERAL

BOYS—GIRLS ADULTS

Various sized COLONIST routes available soon. Monthly profits from $70-$130. In some areas 2 routes can be combined for profit of $200 plus. For extra effort, industrious carriers can earn extra cash, prizes and trips.
Check the following areas to see if you live nearby -

1. ROCKLAND—TERRACE
2. OAK BAY—REDFERN
3. WINDSOR—FALKLAND
4. ROCKLAND—ST CHARLES
5. GRANITE—VICTORIA
6. CRESCENT—LORNE
7. SHELBOURNE-HAULTAIN
8. HAULTAIN—FERNWOOD
9. PEMBROKE—FERNWOOD
10. PEMBROKE—VICTOR
11. RICHMOND—NEWTON
12. GLADSTONE—STANLEY
13. FERNWOOD—VINING
14. NEWTON GARDENS

Call and leave your name and phone number for MR. E. RING, 383-4111 who will call you back with details.

HEALTH SERVICES COORDINATOR

Outstanding career opportunity for professional, business oriented nurse. This is a senior branch position requiring a person with above average organizational skills & supervisory ability. Solid nursing background & min. 3 yrs business exp. required.

Responsibilities include: Hiring & scheduling nursing/health services staff, supervising office personnel/operations, coordinating homemaker training programs & promoting good public relations with out clientele.

Starting salary negotiable on basis of exp. followed by regular salary/performance reviews. If you enjoy working with people & would like an exciting & challenging position in the HEALTH CARE field, please call for appointment today.
MEDOX
388-7388

CAREER FOR MEN AND WOMAN

Large Canadian corporation requires four (4) candidates for new Financial Counselling Service. A life time career and full company 2½ year training programme with professional income levels.

Requirements:-
Grade 12
Outgoing personality
Is willing to work hard and establish himself or herself
Well groomed

Our training programme is fully inclusive - no past experience is required, just a desire to prove that you can be successful and want to enjoy an excellent standard of living. Phone 385-2751 for appointment.

CHIEF LAB TECHNOLOGIST

This is a management position, responsible to the Executive Director for the operation of laboratory department in our 359 bed regional hospital on Central Vancouver Island.
The successful applicant will possess an A.R.T. preferably in general laboratory work or in a sub-field, and have a demonstrated interest and ability in management as well as technical component. The position requires the ability to relate well with people at all levels.
Applications will be accepted until March 17th, 1980 by Mr. David Mortenson, Personnel Director, Nanaimo Regional General Hospital, 1200 Dufferin Crescent, Nanaimo B.C. V9S2B7.

THE CANADIAN SCOTTISH Regiment is recruiting infantry soldiers. If you join now, we will not only provide you with a part-time job between now and June, but also the option of full-time employment during the summer. In the Canadian Scottish you will learn such skills as shooting, first aid, radio, map and compass, and man-management. All employers are looking for experienced young men or women; the Canadian Scottish is an excellent opportunity to acquire this experience. If this interests you come and inquire at the Bay Street Armoury, 715 Bay St., on Tuesday or Thursday nights between 8 and 10 p.m. in rooms 229 or 231 or call 388-3897 any time during the week. THE CANADIAN SCOTTISH.

ADULTS BOYS AND GIRLS

Provide yourselves with that extra needed income for the upcoming summer vacation.
Adult size COLONIST paper routes are now available in these select areas.
WILKINSON & INTERURBAN
GORGE & TILLICUM
BURNSIDE & HARRIET
Monthly profits of $80-$200 for 1-1½ hours delivery in the quiet of the early morning.
For a personal interview and further information please contact MR. C.R. SAMPSON, at COLONIST newspaper, 383-4111 CIRCULATION

21 HELP WANTED GENERAL

THE QUEEN'S COMMISSION
Have you got what it takes to meet the challenge of holding the Queen's Commission in the infantry? Professional part-time employment from Sept. to June with an option of full-time employment in July and August. Learn such marketable skills as man-management, administration, course organization and fieldcrafts. Applicants must be physically fit and have completed their secondary education. Accept the challenge of a demanding career in the militia by joining the Canadian Scottish Regiment. Call 388-3897 during the day or come to the Bay Street Armoury between 8 and 10 p.m. on Tuesday and Thursday nights.

GARDEN AND GROUNDS
Maintenance, in Cordova Bay area. A happy, fast working person who enjoys the outdoors, has basic garden and maintenance skills, has good health, will take reasonable responsibilities and prizes an IMMACULATE garden. 5½ day week for 8½ months, 2 day week for 2½ months, 1 month paid holidays. Uniform salary year around. Male or female. Written applications only giving age, experience, job history, income expected, date available and other pertinent data to Victoria Press Box 94.

GREAT OPPORTUNITY

Very profitable COLONIST adult sized apartment routes available in the following areas:

—MT. TOLMIE
— MCKENZIE & SHELBOURNE
—OAK BAY & FOUL BAY
—COOK & ROCKLAND
—BAY & COOK

Profits range from $130 to $250 per month. Act now! Call H. FAERBER at 383-4111

A SUPERVISOR FOR AN AFter school child car program is required at the University of Victoria. During the school year the position will be part time, the program expands at spring break and for the summer holidays. Further details may be obtained by telephoning 477-6911 local 4857 after 11am. weekdays. Resumes should be forwarded to the After School Program, Student Union Building, P.O. Box 1700, Victoria, V8W2Y2. Deadline for applications March 11th. starting date for employment March 24th.

SCHOOL DISTRICT #61
GREATER VICTORIA

STOCK CLERK
Salary: $6.40 per hour to $6.87
Applicants to this position must have high school graduation, must be able to type and must have some knowledge of store keeping methods and practices. Duties frequently involve manual work. Applications to be made at the: Personnel Office, 3128 Foul Bay Rd., Victoria, BC., up to 4:30pm., March 14th. School board employees are aware of this advertisement.

Bino's Pancake House Restaurant

Our location in Victoria requires a full staff consisting of Cooks, Waiters-Waitresses, Hosts-Hostesses, Dish Machine operators. Interview will be held on Wednesday March 12th, at Doric Motel, 3025 Douglas Street, room #22 between 2pm and 6pm. Applicants must apply in person.

NATIONAL COMPANY REquires order desk clerk capable of handling other clerical duties, relating to the position. Applicant must also possess a high level of typing skills and be able to operate other office machines. A pleasant telephone and counter manner is a must. Excellent renumeration and benefits to successful applicant. Apply in own handwritting providing brief resume to Victoria Press Box 93.

RESIDENT MANAGERS
Required for 50 plus suites in adult highrise building, West Vancouver or North Vancouver area. Party must be non drinker, non smoker, dependable, capable of all minor repairs and related duties. Must maintain good public relations. Excellent salary depending on experience. Phone 382-1097 for appointment.

FEMINIST WOMAN TO WORK in anti-rape centre in Victoria. Must have experience in crisis counselling. Other work includes bookkeeping and volunteer training. Salary $800 per month. Resumes to Victoria Rape/Assult Center, 1947 Cook Street, V8T3P8 by March 10th. Women only need apply, exception approved by Director Human Rights Code.

ENERGETIC PERSONS WITH youthful outlook required to work in Crystal Garden serving and preparing English afternoon teas—All persons will be given opportunity to work in Rattenbury's when restaurant opens in late spring—Applications should be made in person to Mrs. McFarlane, 3rd Floor Canada Manpower Building on March 10 and 11 between 9 and 3.

RESIDENCE DON REQUIRED
Self contained suite available for Resident Don for reduced rent. Required to be available for emergencies and telephone answering from 9pm to 8am weeknights and Saturday 5pm to 8am Monday. 1 weekend per month off. Commencing approx. April 15th. Applications at front desk Victoria YM-YWCA, 880 Courtney St.

TAILOR
Required By Large Retail Organization
Fully experienced mens clothing tailor, conversant with all phases of mens clothing alterations. Very good salary and benefits. Reply in confidence to Victora Press Box 98.

THE DAILY COLONIST
require carriers in the Saanich Peninsula area. Openings for either juveniles or adults who would like to earn extra money for an hours work in the morning. Please phone the DAILY COLONIST, 383-4111 local 164 and ask for MR. G. ROSS or MR. K. ZEDEL.

PICTURE FRAMING SHOP - art gallery requires an attractive, mature, outgoing, person with a flare for colours, design and art and a SUPER ability to work with people. Must be responsible and willing to work part time up 30 hours per week. Schedule flexiblity required. Please submit detailed resume to Victoria Press Box 54.

UPHOLSTERY INSTRUCTOR required in rehabilitation setting. Fully experienced professional required as trainees will graduate to local, competative jobs. Would consider 3 or 4 day week for semi-retired person if other qualifications good. Wage dependant on qualifictions and experience. Phone 385-5756 local 08 for interview.

SERVICE STATION REquires licensed mechanic. Experienced in tune-up and brake service. Familiar with all makes.
Also salesperson experienced in lubrication and front end service. Reply Victoria Press Box 58.

RETAIL SALES
Salespeople required for T-shirt boutiques, full and part-time. Must be available for day and evening shifts. Apply in person only Sat 9am - 12 noon, Tiger Shop, 910 Government Street, Harbour Square Mall, Lower Level.

WANTED: SKIPPER-INstructor for Cruise'n'Learn sailing aboard our 40' sloop between April and September. Must be familiar with Gulf and San Juan Islands and prepared to take 5-6 day cruises. Based Vancouver Island. Please send resume to Victoria Press Box 95.

WANTED IMMEDIATELY REsponsible person to babysit and housekeep for 3 very active children in Gulf Island home. Serious applicants only please. $300 per month plus room and board. Call Gwen at 246-3731 days, 246-4209 evenings.

21 HELP WANTED GENERAL

WAITRESS/WAITER REquired for Victoria's best known family restaurant. This is a permanent full time opportunity for a mature person. We offer comprehensive group benefits and good working conditions. Send resume to Victoria Press box 78.

FOREIGN EXCHANGE TELLer. Some cashier or bank teller experience desireable. Downtown Victoria location. Full time. Salary negotiable. For further information please call 682-6858 Vancouver ask for Linda.

EXPERIENCED FULL TIME salad person and experienced dishwasher wanted. Apply in person only to chef. Experienced only need apply. Mon.-Fri. 9am.-3pm. Shortts Restaurant 910 Government St. Victoria, B.C.

RELIABLE PERSON REquired for shipping, receiving and stock handling duties in speciality home furnishing shop. Some heavy lifting, mechanical aptitude would be an asset. Reply stating qualifications to Victoria Press Box 16.

Janitorial & General Maintenance
Mature self starter to care for office complex, full time position. Send resume to P.O. Box 846, Victoria.

EXPERIENCED JANITORess/Janitor for light duty Janitorial, part time evenings, Monday to Friday. Must be bondable and able to work with minimum supervision. Apply to P. O. Box 517, Victoria, B.C.

WANTED: LADY TO TAKE place of housekeeper for Saturday and Sunday and 2 nights sitting in the week for middle aged lady. Non-smoker preferred, own transportation. 658-8028

MATURE DEPENDABLE, bondable couple required for a no pet, adult apartment in Duncan. Must be capable of all minor repairs and related duties and maintain good public relations. Apply to Victoria Press Box 46.

ONE BEDROOM SEASIDE cottage in exchange for part time caretaking. Must like gardening and country living. Only non-drinking couple or single persons over 60 years old need apply. 112-338-8494.

HOUSEKEEPER, APPLICANT having 3 years experience in housekeeping methods, material control, staff supervision, wanted for modern intermediate health care facility in Victoria. Apply Victoria Press Box 61

MATURE INDIVIDUAL TO work as Cook in leading Hotel. Minmum 3 years experience. Wages above union rate, all benefits. Port Alberni 723-8111 ask for Gary if not there 724-2842.

MATURE RELIABLE PERsons wanted for cooks, drivers positions opening in the near future. Applications will be accepted at 858 Esquimalt Road and interviews to be held Thursday March 13th.

DAFFODIL PICKERS
NEEDED FOR
MARCH HARVAST
Register now at 205-3400 Douglas Street. 382-4274.

REQUIRED IMMEDIATELY A General RT with hematology experience for full time employment in a small clinical laboratory in Duncan. Phone collect 746-5841.

NIGHT AUDITOR
Should be experienced with NCR 4200 machine. Hours 11pm-7am, 5 nights per week. Apply in person to Manager, Executive House Hotel, 777 Douglas.

WE NEED PEOPLE IMMEDIately. Due to an expansion program we would like to hire 4 new people. Car required. For appointment only please call 388-7325.

RESIDENT CARETAKER FOR adult oriented 20 suiter. Experienced mature couple or single preferred. Commence duties April 1 or soon after. Resumes to Victoria Press Box 86

ARE YOU: - ENERGETIC
- Ambitious
Do You: Want to change your present life style? We can offer you an outstanding opportunity. 592-5058.

EXPERIENCED GREENhouse and nursery workers required. Transplanting, plotting, etc. Also retail nursery work. Apply to #205-3400 Douglas St. 382-4274.

ALPHA HOME CARE. PERMAnent and part time live-in homemakers. In service training provided. Only live-in homemakers need apply. Between 9-4, 383-4423.

NANAIMO CAR DEALERSHIP requires licenced mechanic, some Ford experience preferred. Write Victoria Press Box 23.

WANTED: ACTIVE, MATURE, live-in housekeeper companion for elderly couple, Oak Bay area. References. Wages negotiable. Victoria Press Box 48.

GULF ISLAND RESORT REquires experienced kitchen personnel. Please send resume and salary expected to Victoria Press Box 62.

PAUL'S RESTAURANTS
Experienced full-time waiter-waitress required. Apply 1900 Douglas Street, between 3-4 pm only.

HAIRCUTTERS
A new Victoria Salon is opening with full service. Electa Corodo Booth etc. In strictest confidence Victoria Press Box 90.

CHILD CARE NEEDED, VICtoria West School area. Part time during school days, some full time during summer. 382-9596.

EXPERIENCED DINING room help for night shift only. Apply after 4:30 at the Peacock Restaurant.

FULLY EXPERIENCED waiters/waitresses for morning shift. Apply in person, Day and Night Restaurant, 622 Yates.

OAK BAY, LIVE-IN HOUSEkeper for elderly widower. Car available for licensed driver. $350. 598-1287 after 5pm.

WAITRESSES OR WAITERS wanted. Experienced only. Apply 2-4, Monday-Saturday, 4011 Quadra.

CARETAKING COUPLE, live-in, no children, no pets. Duties: maintenance-cleaning. Apply Victoria Press Box 55.

EXPERIENCED WAITress/Waiter required part or full time, shift work. Apply 1015 Fort St. between 2-5.

PART TIME DAYCARE REquired for 2 boys age 3½ and 14 months, central Saanich or Royal Oak area. Call 652-2636.

HELP WANTED, FULL AND part time. Apply in person, McDonalds Restaurant, 3465 Saanich Rd.

EXPERIENCED WAItresses/waiters needed. Apply in person between 11am and 3pm, 2900 Douglas Street.

TWO EXPERIENCED COOKS needed. Apply in person Villa Roma Restaurant, 2900 Douglas between 11am and 3pm.

EXPERIENCED BELL person. Apply in person: Manager, Executive House Hotel, 777 Douglas.

BABYSITTER, NEAR NORTH Ridge School, afterschool, for girl aged 8 and boy aged 6. 479-6132 evenings.

WANTED: DAYCARE FOR 2 boys ages 6 and 8, Tuesday-Friday, 3 hours per day, Saturdays 8:30-4:30. 382-6146 after 5:30pm.

EXPERIENCED JANITOR required, 4 hours nightly Monday-Friday. Victoria Press Box 66.

LOVING BABYSITTER NEEDed part time days, mid April. My home, Gordon Head area. References please. 595-6960.

21 HELP WANTED GENERAL

BABYSITTER NEEDED, days, Gordon Head-Fairburn area. For more information 721-5396

FULL TIME EMPLOYMENT for painter experienced in preferably marine finishes, $5-$7 to start. Call after 6pm. 656-3190.

WINDOW CLEANERS WANTed, must be experienced and not afraid of heights. Good wages to right person. 477-7038 after 3pm.

WORKING COUPLE REQUIRE daytime babysitter for our 18 month old son. Fernwood, Jubilee area. 384-0453.

EXPERIENCED ELECTRONic assembler for printed circuit boards and cabling. Reply to Victoria Press Box 79

HOUSEKEEPER FOR DOWNtown hotel, day shift. Experience necessary. References required. Queen Victoria Inn, 386-2812.

WANTED EXPERT SEAMstress to make classical ballet tutu. Please phone evenings 477-4488.

MANAGER—DESIGNER FOR small florist, hours 9-5, 5 day week. For interview 477-4306 between 5-7 on Friday.

BABYSITTER WANTED FOR 10 month old baby, prefer my home, must live in Craigflower area. 383-6853.

CARETAKER WANTED FOR Norway House, living quarters provided. For more information call 479-2092, 382-2452.

EXPERIENCED WAItresses/waiters and experienced cooks, 656-5596

MATURE BABYSITTER, LIVE in or out, afternoons, early evening. Colwood area. 478-2644

DINING ROOM COOK FOR Central Saanich restaurant. Call 652-2413 afternoons.

MAIDS FOR PROFESSIONAL team cleaning service. 384-8694.

CEMENT FINISHER WANTed, local jobs, 385-3161.

22 OFFICE HELP

BOOKKEEPER

Industrious individual required for busy office. Fully conversant with all hotel accounting functions. Preference given to 1-2 years CGA student. All replies confidential. Salary $1,200-$1,400

PRIME PERSONNEL
320-1070 Douglas Street,
385-7012

ACCOUNTING STUDENT
Excellent opportunity for a self motivated person seeking an accounting career in the forest industry. Applicants should have first year C.G.A. or R.I.A. plus some experience in sawmill or logging operations. Experience with a Basic IV mini computer would be a definite asset. Please submit resume including salary expected to the Controller, Raven Lumber Ltd. P.O. Box 249, Campbell River, B.C. V9W5B2.

CLERK—TYPIST/RELIEF RECEPTIONIST
Required by downtown Victoria firm of chartered accountants. This is a junior position with excellent training and advancement opportunities for a bright, keen individual with pleasant appearance and telephone manners. Written applications will be received until March 14 by: Mrs. V. Gill, PO Box 1205, Victoria B.C. V8W 2V3.

BOOKKEEPER REQ'D BY CA FIRM
Responsibilities include, monthly bookkeeping for a variety of businesses. Applicants must be thoroughly familiar with all aspects of bookkeeping to trial balance. Please reply in own handwriting enclosing resume and indicating expected salary to Victoria Press Box 105.

CLERK-TYPIST NEEDED with receptionist duties. Applicants should have 55 wpm and dictaphone experience. Familarization with Telex would be helpfull. This is a full time position requiring applicants to be self starter. Good salary and generous fringe benefits. Applicants write stating experience and qualifications to Victoria Press Box 92.

SECRETARY-BOOKKEEPER
Experienced mature person required for permanent full time position. Applicant must have ability to deal with the public, some bookkeeping experience and a accurate typing speed of at least 50 wpm. This is a busy office requiring a self motivated industrious person. Please apply in writing to PO. Box 2099, Sidney, BC., V8L3S6.

CLERK/RECEPTIONIST
part time required by the Fernwood Homemakers Service. Requirements are: typing, filing and reception duties; also an ability to work with the public in a pleasant manner. Submit resume by March 15th to co-ordinator, Fernwood Homemakers Service, 101-1711 Cook St., Victoria.

MEDICAL OFFICE RECEPtionist to work 30 hours per week. Applicants must have previous medical office experience, typing of at least 55 wpm and dictaphone experience. Send letters of reference with resume and salary requirements to Victoria Press Box 791.

NATIONAL INVESTMENT house requires clerk to start immediately. Reply with resume PO Box 1210, Victoria B.C. V8W 2T6. Aptitude, speed and accuracy test will be given to interviewees.

TELLER TYPIST REQUIRED, permanent full time position, for experienced person. Apply National Trust Co. Ltd, 2190 Oak Bay Ave, Attention Mrs. P. M. Evans, 598-4537.

EXPERIENCED SECRETARY required by consulting company, 2-3 days per week. Send written replies to Novatech Designs Ltd., 822 Cormorant Street, Victoria V8W1R1.

MEDICAL SECRETARY REquired, only those with experience need apply. Hours 10:30-5:30, Monday-Friday. Reply to Victoria Press Box 60

DESK CLERK FOR DOWNtown hotel, shift work. Experience an asset, references required. Queen Victoria Inn, 386-2812.

CERTIFIED DENTAL ASSIStant starting April 15th. Submit resume in person to Dr. M.H. Faryna, #208-2951 Tillicum, by March 26th.

GIRL FRIDAY TO LEARN OFfice operation (bookkeeping, filing, and invoicing) typing helpful. Victoria Press Box 73.

TYPIST—RECEPTIONIST for doctor's office. Reply to Victoria Press Box 69.

23 SKILLED TRADES

Industrial Painter
(Sign Painter)
Required at our Elk Falls Mill near Campbell River, B.C. Experience is required in both industrial and sign painting. Preferrance will be given to applicants with a trade certificate. Rate of pay is $11.765 per hour.

The Mill is a large Pulp, Paper and Lumber complex with construction underway on a $171 million expansion program.

Please write to: Industrial Relations, Crown Zellerbach Ltd., Elk Falls Mill, P.O. Box 2000, Campbell River, B.C. V9W 5C9.

CrownZellerbach

EXPERIENCED FRAMERS needed immediately, steady work. 386-8584, 386-9654.

23 SKILLED TRADES

PHYSCIOTHERAPIST
Staff Physiotherapist required for our 100 bed rehabilitation unit. Case load neurology, arthritis, orthopedics, out patient and in patient. The Gorge Rd. Hospital is a 400 bed extended care and rehabilitation hospital. Salary and benefits are as specified in the HSA Collective Agreement. Apply to Personnel Dept., Gorge Rd. Hospital, 63 Gorge Rd. East, Victoria, V9A 1L2.

STATIONARY ENGINEER
4TH CLASS
Hooker Chemicals (Nan Ltd)
An opening exists for workers in chemical manufacturing plant in Nanaimo. Applicants must hold a valid B.C. 4th class stationary engineer's certificate and have minimum Grade 12 academic standing.
Phone Miss Green at 722-2212 for appointment.

APPLICATIONS ARE INVITed for the casual positions of Lab Technologist and Lab Aide. Technologist must be registered with CSLT. Previous hospital lab experience required for both positions. Must be available to work on call as required. Apply to Personnel Office, Saanich Peninsula Hospital, 2166 Mt. Newton X Rd., Saanichton, B.C.

REGISTERED NURSE REquired full-time for modern 10 bed hospital in Port Alice. This industrial community is situated on the Neurotses inlet on the N.W. tip of Vancouver Island. Please apply to administrator/D.O.N. Port Alice Hospital, Box 69, Port Alice, B.C. V0N 2N0.

REQUIRED IMMEDIATELY estimator for welding, fabrication and machine shop on Vancouver Island. Must have drafting experience or experience in quoting, logging, saw mill and pulp mill work. All paid benefits. Apply Job Applications, PO. Box 566, Duncan, BC. V9L 3X9

IF YOU ARE A QUALIFIED Drywaller and can estimate your own work
THE BLUE ARMY
has additional work available in your trade immediately.
385-7755

LOG LOADER
Loading operator required for line grapple, skagit loader. Full experience necessary.
STAVERMAN LOGGING
DAYS 642-5128, EVES. 478-2883

TWO MACHINISTS
Required for Port Alberni, steady employment, union shop. All usual benefits. Excellent recreation facilities. Call collect Larry 724-0101.

HEAVY DUTY MECHANIC and welder required to repair and maintain logging equipment. Minimum 5 years experience.
STAVERMAN LOGGING
DAYS 642-5128, EVES. 478-2883

ESTABLISHED LOCAL printing company looking for experienced AB Dick operator. Good working conditions and benefits. Salary negotiable. Please reply to Victoria Press Box 87. Please include resume.

THE BLUE ARMY
requires a fully qualified gardener landscaper to handle additional work in the Oak Bay area. Phone 385-7755

INSTRUMENT PERSON REquired for legal survey firm in Duncan. Must have experience in Cadastral surveying. Resume and references to Victoria Press Box 32.

EXPERIENCED 54" CIRCUlar head rig sawyer, IWA rate and benefits. G. W. Dorman Pulp Chip Co. Ltd., 1840 Stewart Avenue, Nanaimo B.C., 753-1161.

EXPERIENCED LATHERS needed, guaranteed work. Steve Stundon Lathing Industries Ltd, 382-8834 between 5-9pm.

H.D. MECHANIC REQUIRED for permanent position. Apply to Trio Ready Mix, 773 Cordova Bay Rd.

JOURNEY/BODYMAN WANTed, Lima's Body and Paint Shop. Phone between 8am-5pm 384-6234

JOURNEYMAN MECHANIC with experience in logging industry. I.W.A. rates and benefits. 642-5237.

EXPERIENCED UPHOLsterer wanted. Riga Upholstery, 29 Market Square, Victoria. 383-7621. Salary negotiable.

FRAMERS NEEDED, COURTney/Victoria area. 386-6915.

24 SALES PERSONS AND AGENTS

BLOCK BROS.
"THE BESTSELLERS"
REAL ESTATE
CAREER
TRAINING
PRODUCES
SUCCESS

Block Bros. will train you in sound proven methods enabling you to quickly reach your desired level of success. Successful progressive salespeople

ARE NOT BORN, THEY ARE TRAINED

Call today, interviews by appointment only. (Held strictly confidential.)

CALL
"THE BESTSELLERS"
Sidney-Colwood 478-5561
Bill Wonnacott
Douglas St. 386-3231
Bob Hahn
Shelbourne 477-1841
Bob Cullum
Bernie Wilkinson

REAL ESTATE
SALESPERSONS
Experienced or Newly Licensed
WELCOME

We are a well established (year 1900) firm and can now accommodate 2 experienced or newly licensed salespersons.

Our remunerative system is very competitive providing a 3 level progressive commission structure plus fringe benefits too numerous to mention here.

Learn more about us during a relaxed interview. Call:

Mr. Dennis Wagner
R. E. Sales Manager
P. R. Brown & Sons Ltd.
762 Fort 385-3435

LARGE INTERNATIONAL FInancial institution has openings on Vancouver Island for salespersons early in career development. Training at company expense with potential 6 figure income. Phone for appointment 479-7174. Evenings, 656-4729.

HOMARK TV & STEREO REquires qualified salespersons with own transportation. This is a commission position only with an exceptionally high income potential. Apply in person only at Homark, 27 Burnside W.

AMBITIOUS PEOPLE
Earn $1000 and more monthly, full or part-time. I will show you how. Call 656-7448, 8am-10am, 6pm-11pm.

24 SALES PERSONS AND AGENTS

ARE YOU READY . . .

To take that important step that will lead to FINANCIAL SUCCESS????

We have an unusual sales opportunity in the Income Protection Field which will mean outstanding commission earnings for YOU!!!

We have an excellent training program plus a pension plan and savings plan that is second to none.

ALL THIS FOR THE RIGHT PERSON!!!

Call now for a personal interview—

Send resume to Mr. K. Brewer, Box 801, Suite #5, 75 Front St., Nanaimo, B.C. V9R5H9 or phone 754-6661.

DUNSMUIR 388-7868

LICENSED REALTOR'S
YOU ARE WANTED!
"In House Listings"
"Good Location"
"Easy Parking"
"Experienced co-workers"
Better than average COMMISSION splits
We only WANT the VERY BEST!
DON'T YOU?
Then CALL NOW in confidence to:
K. M. Porter Res. 656-5235
23 Burnside Rd. W. 388-7868

HAVE YOU HEARD ABOUT US?
You may have seen our ad before and been tempted to call but were hesitant. We sell cemetery property and related services to families before they require it. Families can make their pre-arrangements in the comfort of their home at a time when their is no grief and at a price they can afford to pay. If you seek a sales position that is rewarding and fulfilling, then we invite you to call our office for a confidential interview.
Hatley Memorial Gardens
478-1754

MONEY $
MONEY $
MONEY $
How to earn it? - Easy! Sell fabulous AVON COSMETICS during convenient hours, near to home. Call now - 384-7345

REALTORS
Thinking of a move? If so, think NATIONAL TRUST. Join a firm with Coast to Coast affiliations as well as strategic local locations. Spacious street level office with ample free parking. Generous commission split with other benefits too numerous to mention here. For an interview call STAN JAMES 382-8101 or res. 592-3740 National Trust Co. Ltd. 3440-A Douglas St.

Full-Time SALESPERSON
One of Victoria's leading shoe stores requires an experienced, full-time salesperson immediately. Apply in person to
MR. HOGUE AT
INGLEDEW'S
749 YATES ST.

(CLOSERS)
Our sales people earn up to $3000 commission per month, some much more than that. We are Canada's largest freezer food company and the demand for our services is increasing rapidly. No wonder—we sell a product everybody uses. Our leads are the best, customers phone us. Join the success team. Phone 381-5542.

CANVASSERS!!
Housewives, students, unemployed, retired turn your spare hours into $dollars$ Transportation supplied. Must be able to work 4 hours day or evening, neat and able to converse intelligently. Experience helpful but not essential. Call Mainland Food suppliers at 384-5444.

WOOLCO COSMETICS
Requires an aggressive, experienced cosmetician with a proven ability to sell. We offer excellent company benefits plus a commission program. Salary commensurates with experience. Please reply in writing with detailed resume to Victoria Press Box 59.

CAREER OPPORTUNITY
Above average income, excellent training program, and opportunity for advancement. This is what we have to offer the successful individual in our SALES FORCE. Please submit brief resume to Victoria Press Box 81.

OAK BAY
Margetts & Gower Oak Bay Properties Ltd. have an opening for a Real Estate sales person who would like to work in a smaller office, with congenial staff. Call 592-2407 and ask for Peter Margetts or Alec Gower.

MUTUAL LIFE OF CANADA
Is expanding. We require 2 sales representatives. Only ambitious, self-starters need apply. Comprehensive training programme and 2 year guaranteed commission to $2,000 month. For appointment, Mr. Brown 385-1471.

EQUIPMENT SALES
Representative needed for south Island territory, selling International Construction Equipment. Excellent salary commission package. Car supplied. Apply to: T.E. Widmeyer, Nanaimo Branch Manager, CAE Equipment, 758-3973.

ASSISTANT MANAGER FOR local gift shop, previous retail experience preferred but not essential. Good advancement opportunities. Successful applicant must be mature, stable and bondable. Send resume to Victora Press Box 91. All replies in confidence.

SALES MANAGER
Leading life insurance company requires a sales manager for the Victoria area. Excellent remoneration and potential. Reply in strict confidence to Victoria Press Box 52.

PRODUCTION WAY BROKERage Ltd requires a Victoria based saleperson to cover the food and drug trades throughout Vancouver Island. Please call Mr. Bob Reed, 112-420-3323 or send resume to 7618 Winston St, Burnaby, BC, V5A 2H4.

WHY NOT BECOME AN INDEpendent beauty consultant? Have your own business teaching the Mary Kay Skin Care Program. Phone 479-4339.

$1000 PER MONTH TO TRAIN with Canada's largest Life Insurance company. Please call 382-3145

EARN EXTRA INCOME AT home. No experience necessary. For application Mr. Davis, 205-1340 Sussex, Victoria.

2 SHARP TELEPHONE SOlicitors required, permanent positions. Call 388-7325 for an interview.

TELEPHONE SOLICITOR, starting for end of March. Experienced only need apply. Phone 383-5129 after 7pm.

25 TEACHERS

GREATER VICTORIA SCHOOL DISTRICT

GREATER VICTORIA SCHOOL DISTRICT #61
CURRICULUM CONSULTANT (FINE ARTS)
Applications are invited from qualified persons for the followingposition, duties commencing April 1st, 1980.
QUALIFICATIONS:
—B.C. Professional Teaching Certificate.
—A broad background of training and experience in Drama.
—An ability to work harmoniously with teachers and administrators.
RESPONSIBILITIES:
The primary focus of this position is consultation with teachers regarding the integration of Drama in the curriculum with a co-ordinating function in the areas of Music and Visual Art. Specifically, acting under the direction of the Assistant Superintendent of Schools (Field and Curriculum) the Consultant will:
—Assist elementary teachers in implementing developmental Drama within the curriculum by developing materials, providing in-service, teaching demonstration lessons, and consulting with teachers.
—Consult with secondary teachers and provide in-service to assist with implementation of new Drama curricula.
—Provide in-service in specific areas of theatre discipline at the secondary level to reinforce and supplement teacher expertise.
—Co-ordinate District Arts events: Drama Festival, Elementary Drama Days, Choir Showcase, Jazz Festival, Visual Arts Show.
—Co-ordinate the use of community Visual and Performing Arts resources within District Arts programs.
—Supervise and evaluate the community Visual and Performing Arts programs involved in school performances.
—Provide advice regarding facilities and equipment.
SALARY:
In accordance with the existing salary agreement for Curriculum Consultants.
APPLICATIONS:
To be submitted in writing to the Instruction-Administration Department, P.O. Box 700, 3128 Foul Bay Road, Victoria, B.C., V8W 2R1.
Please quote Competition Number 15-80.
Closing Date: March 14, 1980.
Please include a detailed curriculum vitae and at least four references.

TEACHERS
You could use your training and skills in a non-teaching career if you are prepared to accept the challenge. One of Canada's oldest and largest companies has openings for two mature people in our Victoria Marketing division. This is a career position and the desire to be successful is essential. Reply to Victoria Press Box 80.

26 PART-TIME or TEMPORARY HELP

PART TIME NATURALIST
A part time naturalist is required by a growing urban nature centre to assist teaching school programs in natural history. Qualifications should include a relevant university degree or the equivalent in naturalist experience, plus experience with teaching children. Applicants should have a comprehensive knowledge of the natural history of the Victoria area. Employment is from mid March to June 13, and from September 15 to November 28, renewed annually. Competition closes March 20. Apply in writing, including resume, to Fran Benton, Program Naturalist, Swan Lake Christmas Hill Nature Centre, 3873 Swan Lake Road, Victoria B.C. V8X 3W1.

THE ALMA MATER SOCIETY of the University of Victoria requires an ombudsman. This is a part time position involving a salary of $500 per month. The successful candidate will be flexible, fair minded, and skilled in both written and verbal communications. Candidates must be knowledgeable and familiar with UVic, its policies and procedures. Applications should be made in writing by March 14th to: the Chairman of the Ombudsman Committee, Student Union Building, PO Box 1700, V8W 2Y2.

WANT TO BRIGHTEN YOUR days? A little moonlight can put a lot of sunshine in your life. Earn extra income in your spare time. Phone local Amway distributor for information. 592-0668.

EXPERIENCED TELEPHONE Solicitor wanted, full or part time work. Between 8am-8pm. 384-7024, evenings after 8pm. 381-6533.

TWO EXPERIENCED DAY care persons required for part time work, $4 per hour. Send resumes to Victoria Press Box 82.

EXPERIENCED COOK, CAPable of all phases cooking and baking, work relief shifts, 20 hour week minimum. Send resume to Victoria Press Box 88.

WANTED: PART TIME HELP, sales and cashiering. Flexible hours. Apply Victoria Press Box 49.

WANTED PEOPLE WITH pleasant telephone voice. Good opportunity for the right people. 385-6322.

JANITORIAL FIRM REquires part-time person for light cleaning. Nights only. Reply Victoria Press Box 84.

PART-TIME DRIVER FOR local delivery business, must be 19 and over, own small car, 598-6407

BABYSITTER NEEDED FOR 2 girls ages 2½ and 5. Approx. 2 days a week. Must be near to Hampton School. 388-4192.

FISH AND CHIP-GRILL COOK wanted, part time, only experienced need apply. 478-4221.

OCCASIONAL RELIABLE BAbysitter wanted. Teakwood area. 477-1366.

28 EMPLOYMENT SERVICE

RESUMES THAT GET JOBS. Professionally prepared. Personal, confidential service. 385-6145.

RESUMES PROFESSIONALly prepared. Realistically priced on an individual basis. 384-4428 eves. until 9pm.

30 SITUATIONS WANTED

BRITISH HOTEL MANAGER and wife now in Vancouver, are interested in residential hotel or large motel, preferrably Vancouver Island, available immediately. Victoria Press Box 37.

ARTIST, EXPERIENCED IN fine art, commerical art and photography. Honours graduate, versatile, conscientious, dependable. Early 30's requires employment. 383-1484.

YOUNG MAN SEEKS EMployment has Electronics Technician pre-apprenticeship (Camosun). Call collect 723-3086 after 4.

FEMALE BACKGROUNDpianist, contemplating a move to Victoria from Calgary. Experienced fine dining, private clubs. 598-3817.

DEPENDABLE, HARD WORKing woman seeking employment as housekeeper, gardener, painter or any other odd jobs. $5 per hour. 385-1174.

TYPING, SIMPLE BOOKkeeping, girl Friday duties, neatly and efficently done for you in my home. Experienced and dependable, 381-6283

FOR YOUR RENOVATIONS and carpentry projects. Contract or hourly rates. Call Byron 382-2765.

EXPERIENCED PAINTER needs work. Interior and exterior. Small plaster repairs. 592-7137.

ENERGETIC, COLLEGE graduate seeking full time employment Monday-Friday. Willing to learn. Phone 595-7227.

RELIABLE HARDWORKING male, 37, with 18 years accounting experience seeks position. Ken, 656-7634.

MAN WITH TRUCK WILL DO cleanup, hauling, chainsaw work, etc. Reasonable. Tony 474-1014.

ENERGETIC YOUNG WOMAN seeks janitorial, chambermaid, housecleaning, etc. work. 479-4048.

CLASS 2 CHAUFFEUR WITH city permit, mature, good references. Know Victoria—Vancouver. 598-6619.

RELIABLE MAN 34, VARIED experience including management, urgently requires full time job, 595-4010.

PAPER HANGING
Interior painting. 479-7816 or 479-9215 after 4:30.

TYPING LEGAL, GENERAL. Call after 5:00 or anytime weekends. 384-4275.

SPRING CLEANING? TEMporary household help. $5 hour. Reliable. 384-7265.

YARD WORK DONE, USING your tools. Experienced. Phone for John, 386 6280.

WOMAN 23, WANTS POSITION. Clerk typist and working with public. 382-9182 after 6.

ALL TYPES OF CARPENTRY work, by the hour or contract. 478-8588.

PENSIONERS. PAINTING AT low prices, hour or contract. Small repairs also. 652-4101.

MAN, 34, EXPERIENCED AT housework, will also do odd jobs. 595-4010.

MAN WITH PICKUP. ANY work, any hour. Reasonable, Jub. 385-8360.

ROOFER, CEDAR SHAKES, duroid and siding. 20 yrs. experience. 382-9179.

CARPENTER, FRAMING, finishing, renovations. Very reasonable. Phone 383-1484.

EXPERIENCED MAN 34, WILL clean offices, apts, on part time basis. 595-4010.

HOTEL DESK OR NIGHT audit work wanted, some experience. 595-4010.

RENT—A—KID
Help with odd jobs, 387-5506

WOMAN WANTING PART time work. Phone 479-9168.

GARDENS AND LAWNS, $5, your tools. 4pm, 386-6275.

33 BANDS, MUSICIANS AND ORCHESTRAS

LOOKING FOR ROCK'N'ROLL band? PILLAR is available for bookings. Reasonable rates. Phone Ken at 478-2528, Jim 386-3863, Jeff at 479-0058.

MUSICIANS INTERESTED IN forming traditional English folk band please write to Victoria Press Box 26.

WANTED: LEAD OR RHYTHM guitarist for rock band. 595-3452, 595-6912

BASSIST AVAILABLE. 474-1436.

34 PRE-RECORDED MUSIC

M'C MOBILE MUSIC
592-7382

SPINKY'S
Priced to Fit Your Budget.
BAR SERVICE available.
656-1652

PAPA BEAR PRODUCTIONS
385-2832

STARR SOUND LTD.
Ballroom, rock and disco
386-1230

"STUBBIES" CANNED Music. Weddings a specialty. Phone 652-2783.

CJR CANNED MUSIC. 382-3811, 598-4717.

36 BUSINESS SERVICES AND DIRECTORY

Accounting

CHARTERED ACCOUNTANT, available for bookkeeping, write up work, financial statement preparation. From personal residence. Murray Ellis, 385-1011.

INCOME TAX, PERSONAL, small business, rentals, capital gains, etc. Full accounting services. Mr. McPherson 479-4541 or 388-4413.

COMPLETE ACCOUNTING and bookkeeping services. Also preparation of personal income tax returns. G. Spence 721-5165.

Appliance Repairs

TELE-TECH SERVICES LTD.
382-7221
APPLIANCE PARTS & REPAIRS
SERVING VICTORIA SINCE 1954
831 YATES ST.

Appraisals

REAL ESTATE APPRAISALS
D. M. (Doug) MacKillop
386-7545.
Island Homes Realty Ltd.

HOME EVALUATIONS
JOHN ADDICOTT
386-3231
Block Bros. Realty Ltd.

Babysitting

RELIABLE DAY CARE, MY home, Sidney and airport area, experienced with children. 656-2501.

WILL BABYSIT IN MY HOME, Monday-Friday, Royal Oak area. Very large fenced yard. 727-2308.

WILL BABYSIT IN MY HOME, one year and up, Monday to Friday, 7-5pm. Near Oak Bay Rec Center. 592-7137.

WILL BABYSIT, MY HOME, 2-5 year old. Daytime. Corner Quadra and San Marino Cres. 382-4626.

WILL BABYSIT PREschoolers, my home Monday-Friday, View Royal area. 479-2570

LICENSED DAY CARE HOME has opening for children 2 yrs. and up, Burnside area. 386-9050.

DAYCARE AVAILABLE. James Bay area. Monday thru Friday. 386-2697

BUTTONS & BOWS DAYCARE Center, 312 Benhomer. 478-1314.

Blasting

IKON INDUSTRIES LTD, drilling and blasting, logging roads, subdivisions, basements. 246-4533 daytime, 245-8296 evenings.

Bookkeeping

NEED A BOOKKEEPER FOR a few hours per week or per month? All phases. Call 383-6777.

BOOKKEEPING, PAYROLL, etc. for small businesses. Jeannie 592-6778.

Brick Layers

25 YEARS' EXPERIENCE, fireplaces, chimney repairs, house facings, etc. Doug, 479-5975, 721-5012.

THE BLUE ARMY
385-7755

Cabinet Making

KITCHEN CABINETS, BATHroom vanities, counter tops, all custom built or refacing old cabinets with new modern designs with low price. For free estimate 479-7245.

Carpenters

FINISHING CARPENTER and cabinet maker, quality work, reasonable rates by hour or contract. I also specialize in early American furniture, gun cabinets, platform rockers, round tables, etc. 642-3518.

RENOVATING?
Want some ideas! Kitchens, bathrooms and rec rooms my specialty, for a free estimate call Terry, 479-9573.

F. J. CONSTRUCTION. ALL sorts of carpenter work, additions, alterations, finishing, framing, etc. Private and commercial. Free estimates. Call Fred Jorgensen, 642-3075.

"PANDA ENTERPRISES"
Craftsmanship at reasonable rate, renovations a specialty. Permit drawings, design, finish carpentry. Independent local carpenter. 382-5490.

JOURNEYMAN CARPENTER commercial/residental renovations, framing, additions and finishing. For reference and free advise call, Al 478-4750.

LICENCED (INTERPROVINcial) carpenter-estimator. Renovations, additions, all work guaranteed. References. R.J. Kennedy, 385-8977.

IF YOU ARE TIRED OF MEdiocure workmanship, call Robert Innes, 598-2795 evenings, for all home renovations, additions, rec rooms, etc.

REMODELING, ADDITIONS, stairways, entrys, all home and commercial repairs. Phone 477-7382.

FINISHING CARPENTER, basements, sundecks, cabinets, siding. Free estimates. Reasonable. Terry 652-4572

CARPENTER, 35 YEARS EXperience, renovations and new construction. Free estimates. After 6pm. 479-9522

COMPLETE HOME CONstruction services. Hour or by contract. Sidney and North Saanich. 656-3403, 656-0295

OWENS CONSTRUCTION, custom finishing, cabinets, tudor, pubs, siding, contract or hourly. 386-2745.

OAK BAY
Community Carpenter. Additions, renovations, finishing, cabinets. Call Terry 595-6046.

YOUNG CARPENTER WILL do renovations, sundecks, patios, siding. No job too small. 652-3753.

JONES BROS CONSTRUCTION
Quality framing.
656-2164 656-1897

PERMA CONST. LTD.
FREE ESTIMATES, 384-2323

NEW CONSTRUCTION OR renovations, planning, drawing, layout and work. 656-4947.

ADDITIONS, RENOVATIONS, home repairs, one man- all trades. 478-1560.

ENERGY SAVING RENOVAtions. Deluxe woodworking. 386-0798

COMMERCIAL
Carpentry - Display cabinets - Designs. Call Terry 595-6046.

CARPENTRY, HOME REpairs and improvements. Call Roye Lovgren 384-4416.

KDS CONSTRUCTION, FREE estimates, call 595-6332 after 5 pm.

FRAMING CREW AVAILable, 1 week. Phone Bob, 652-5527 after 5pm.

FULLY QUALIFIED carpenter requires employment. Phone 384-0894.

FINISHING CARPENTER, fully experienced. Call 479-0584.

SMALL JOBS A SPECIALTY.
Call 598-2920

FRAMING CREW AVAILable. Call Kase 652-3433.

Carpet Cleaning

ACE
CARPET AND UPHOLSTERY CLEANING SPECIAL
$45 for living, dining and hall. Chesterfield and chair, $55. 384-0912.

REGIONAL CARPET CLEANing, steam cleaning. Living room, dining room, hall, $45. 478-8518

PROFESSIONAL CARPET cleaning special, entire house $135, or any two rooms, $55. 721-3418.

PHIL'S CARPET CLEANING, steam cleaning carpets, chesterfields, chairs. 474-1808.

Carpets and Linoleum

BEAVER HOME CENTRE
1581 Hillside 595-1225
Carpeting a new home or recarpeting your present one see the Homemakers. Contact Mal Conors, 595-1225
You Install!
We Install!
12 month warranty on our installations.

HOURIGANS
CARPETS AND LINOS LTD.
FLOOR COVERING SPECIALISTS
715 PANDORA AVE. 386-2401

18 YEARS EXPERIENCED carpet layer. Cheap for cash. Installations, repairs, restretch. Phone Master Power Wash 384-6818 anytime.

CARPETS AND LINO INstalled, reasonable rates, free estimates, workmanship guaranteed. 383-6791.

INSTALLATIONS, CLEANING, repairs, restretches. Free estimates. 388-6543 or 388-6275 Pager 2316

CARPET AND LINO. WE LAY the best and fix the rest. 479-0782.

EXPERT CARPET AND LINO installations, very reasonable rates. Call after 5pm. 384-5192.

Cement

G AND R CONCRETE FINISHers; all type of concrete work. No job too small. 383-8985 after 4. 388-9820.

STAN FRY CEMENT FINISHing. All sizes of jobs, small or large. Free estimates, call 384-4806 or 388-6275 pager 2924.

FORMS, CEMENT WORK, steps, foundations, sidewalks, etc. Steve Laszlo 479-4756.

Ceramic Tiling

SPECIALIZED TILE WORK, ceramic and quary, dependable workmanship, free estimates, all work guaranteed. 652-2282.

CUSTOM CERAMIC TILing, free estimates. All work guaranteed. 656-5494.

Chimney Service

DON'T RISK A SPRING FIRE. 10% off all chimney cleaning.
THE BLUE ARMY
385-7755

BLACKSTACK CHIMNEY Sweep. Insured tradesmen. Brick chimney repairs. Member of Blue Army, B.B.B. 384-7811, 9 a.m.-9 p.m.

BLACK MAGICK
Chimney & Eves Cleaned
388-4839 385-2813

ESQUIMALT CHIMNEY Sweeping, 6 days a week, full service. 385-6994

REPOINTING AND REPAIR chimneys. Flashing repair. Graham Contracting, 381-1112.

Cleanup Service

NOW IS THE TIME TO GET A headstart on that garage, basement and yard clean-up. Resaleable goods in exchange for cost of services. Free estimates. Reasonable rates. Call 388-4678 after 4pm.

NO CASH NEEDED
Attics, basements, yards. Any kind of junk hauled away. Also buy & sell anything of value. Bob's, 386-2451 or 478-8789

4 BROTHERS—ALL AREAS
FREE ESTIMATES ANYTIME
NO CHARGE AND UP
Yard, Basement, Garage, Etc.
Hauling and Bobcat, 479-6112

GORDONS SERVICE
Household repairs, cleanup, yards, basements, hauling, delivery. Evenings 478-8251

CLEAN-UP YARDS, COMposts and basements, prompt service, reasonable rates, 478-4943.

REASONABLE CLEANUP. Yards, basements, etc. also hauling, free estimates. 479-5823, 656-5671.

FOR ALL TYPES OF CLEANup and gardening at fair price. Call 388-4752.

LOOKING FOR A DEAL? OUR ¾-ton truck takes most loads for only $13.50. 383-0805.

CLEANUP MAN AND EMPTY truck looking for work, reasonable. 385-7965.

YARD, BASEMENT CLEANups, gardening and painting, reasonable rates, 658-5005.

FATHER AND SON WITH VAN, delivery, cleanups, etc. 386-9500.

Contractors

WHEATON CONSTRUCTION LTD.
General Contractors
Building Consultants
385-5702

FARMER CONSTRUCTION
Design — Renovations
388-5121

WIGMAR CONSTRUCTION
The Renovations Expert
388-5113

QUALITY WORK AT REASONable prices, 30 years, most types residential and commercial construction. Plans, estimates, references. Jack Glover 656-3745.

T.&C. BUILDERS LTD.
Framing
385-5293 385-8587

JONES BROS CONSTRUCTION
Quality framing.
656-2164 656-1897

FOR COMPLETE RENOVAtions call 474-1431. Reference available.

K.B. LUMLEY HOMES
Building, design, drafting
477-9448

DINOP CONSTRUCTION
Painting, decorating and renovating. 385-7354.

Drafting

ARCHITECTURAL, STRUCtural drawings, quantity takeoff and estimates prepared, 19 years experience, hourly-contract. 721-5047.

ARCHITECTURAL STRUCtural drafting services custom or renovations. Hourly/contract, certified. 479-0896.

FOR RESIDENTIAL, STRUCtural and machine design call 656-5205.

Drain Service

DRAIN TILE, PLASTIC PIPing, quality work. 382-7315.

Draperies

HOURIGAN'S
Floor Covering Specialists
CUSTOM DRAPERIES
—Bedspreads—
PROMPT IN-HOME SERVICE
715 PANDORA AVE. 386-2401

DRAPES, SLIP COVERS, BEDspreads, camper cushions, etc. Reasonable, Phone 385-0846.

Dressmaking

GISELE'S CUSTOM DRESSmaking. Designs, alterations, re-styling. All work guaranteed. Monday to Friday, 8am-5pm. Saturday by appointment. 386-4434 business, residence 478-3236.

ERZSI DRESSMAKING BOUtique now open, professional dressmaking, designing and alterations. Call 382-5712 9:30am.-5:30pm. Mon.-Sat.

INOVATIVE SEWING: Quilts, wall hangings, clothing, bags, canvas work. 385-7162.

24 HOURS SERVICE, LADIES and gents alterations. 382-1883

Drywall

DILIGENT DRYWALL CO.
Installation and finishing of gypsum wall board. All work guaranteed. 383-3809.

BOARDING, TAPING AND other decorating specialities. Free estimate. Workmanship guaranteed. 385-4725.

LOWEST PRICES
All phases, available immediately. 385-2151, 477-6407.

FOR SUPURB JOB AT REAsonable rates, phone 652-5752.

Electrical Contractors

LICENCED ELECTRICIAN will do residential, commercial, industrial. Old home rewiring. Workmanship guaranteed. Free estimates. Call 388-6275 pager 1207.

RG HELLER ELECTRIC
Resident, commercial, small industrial. Old home rewiring. Very reasonable rates. 478-4032, if no answer 385-5335.

OLDER HOMES REWIRED— No down pymt. We finance at bank rates with approved credit.
EDDY'S ELECTRIC—385-7666

LICENSED ELECTRICIAN will do new wiring, rewiring, hot water tanks installed. 479-9765.

SMALL WIRING JOBS, SERvice calls, at prices you can afford. 656-5294.

Construction or Service Elect.
Free estimates. Call Henry
384-3323 (24hrs)

ADDITIONS, ALTERATIONS, dryer hookups, etc. Reasonable rates. Free estimates. Brian, 656-6656.

DO YOU HAVE SMALL ELECtrical wiring jobs? No one is interested? Please call evenings, 652-5809.

ALDERLEY ELECTRIC
Small hookups to large wiring jobs. Done promptly at reasonable rates. 658-5373.

SEMI RETIRED ELECTRIcian needs work. Rewiring, repairs, electric heat. Very reasonable, licensed. 478-3806.

Excavating

MANSELL BOBCAT SERVICE. Weekend specialists. Call 478-9458, 478-2570, for leveling, backfilling, septic fields, post holes, sand, gravel or topsoil supplied, spread, leveled. Basements dug, landscaping and rockwork.

ROBERTSON'S EXCAVATING
Track machine with backhoe. Roads, basements, backfilling. 595-8530.

WE HAVE JD-450 WITH 4 IN 1 for $35/hour, backhoes for $28/hour, tandem trucks for $27/hour. 652-2483.

BRENTWOOD BOBCAT SERvice and yard cleanup. Reasonable rates. 652-3519, 652-9957

SWAP WORK-BOBCAT, BACKhoe, grapple and auger work for whatever. 479-6089.

Fencing

MILLER'S FENCE AND GATE, supply and/or install chain link fences, residential, industrial, tennis courts, dog runs and repairs. Free estimates. 384-4711.

ISLAND CHAIN LINK
Fencing in wire or wood
Small jobs a specialty
477-0332.

EUROPEAN CRAFTSMAN, all types of fencing and repairs. Guaranteed work. Gordon Head, 721-3759.

SPLIT CEDAR POSTS, RAILS, stakes. Daryl, 658-5592 after 6pm.

Flooring and Sanding

M & M FLOOR
COMPLETE FLOOR CENTRE
Hardwood, Carpets and Linos
532 William St., 384-0343
Nights: Al, 386-3078
Mike, 652-4308

Furniture Refinishing

FURNITURE STRIPPING done by hand. Free estimates. Phone 384-8532.

Gardening

4 BROTHERS ALL AREAS
FREE ESTIMATES ANYTIME
ROTOTILLING, yard cleanups, lawn maintenance, new lawn preparations, Bobcat Service, Hauling.
SPRING CLEANUPS 479-6112

QUALITY LANDSCAPING Ltd. Pruning, gardening, maintenance and cleanup. New lawn preparation, power raking, aeriating, stone work. Monthly rates. Reasonable prices, free estmates. 478-5114, 478-4216.

HARVEY'S LANDSCAPING
Experienced chinese gardener, book now. Pruning, certified spraying, power raking, aerating, garden design. All phases. 479-7078, 384-8621.

PROFESSIONAL GARDENing, pruning, rockery, new lawn. Roof, stucco, gutter repair, also painting and tile installation. Free estimate. References. 595-6784 or 386-7859.

DUTCH LANDSCAPING
Professional pruning of fruit trees, ornamentals, trimming hedges, cleanups, new lawns, etc. Free estimates. 478-1023.

ED'S TRACTOR SERVICE. Rotovating, levelling, vegetable gardens and yards, grass cutting. 479-2204. Complete Landscaping 478-1023.

ROTOTILLING, FREE ESTImate, early for Spring, no job too small. Will landscape lawns. 652-2984.

GARDENER WISHES GARden maintenance work. Average home $30 weekly. Efficient service. 478-5274

GARDEN AND LAWN MAINtenance, planting, pruning. Monthly rates. Reasonable. Call Eric 384-9037, 8-9am, 4-6pm.

CREATIVE LANDSCAPING
Dutch horticultural background. 477-7882.

FRUIT TREES, ORNAMENtals pruned, certified sprayer, 15 yrs. experience. 383-8363.

GARDEN ROTOTILLING. NO job too small. Resonable rates. Good service. Dave 382-4506.

EXPERIENCED GARDENER, $3.75 per hour, your tools. Phone 384-6655.

SPECIALIZING IN POWER raking, aeriating and fertilizing. Phone 595-2261.

DON'S TRACTOR SERVICE.
General tractor work. 477-3913.

GARDENING AT FAIR PRICE. 388-4752.

POWER RAKING DONE FAST and efficiently. 595-5906

ROTOTILLING, $7.50 PER hour. Phone 479-9857 evenings.

Glass and Glazing

BOSSOM GLASS CO. LTD.
THERMO PANE WINDOW SPECIALIST
"Sewing Victorians for 17 Yrs."
382-3031 382-0222

MAYFAIR GLASS
384-8721
INSURANCE CLAIMS HANDLED PROMPTLY
790 SPRUCE ST.

HARRY, THE BROKEN WINDOW SPECIALIST
Residential broken glass, plate shelves, auto glass. 477-6534

Gutter Cleaning and Repairs

GUTTERS, DOWN PIPES, drain tiles, chimneys repaired, fireplaces repaired, roofs demossed, repairs and replaced. 479-8196.

WHY WAIT
Cleaning and waterproofing. Gutters, down pipes, roof repair, etc. Very reasonable. All work guaranteed. 388-4295.

5" CONTINUOUS GUTTERS, special contractor rates. Old wooden gutters renewed. Irwin Industries, 382-5154. Free est.

GUTTERS CLEANED, REpaired, minor roof repairs a speciality, demossing. 595-0358.

Handymen

NEED HELP
Repair and renovations, plumbing, carpentry, painting, roof repair, fencing, drywalling, etc. 25 years experience. Low price. Free estimate. Try Nick, evenings 381-0296

JACK OF ALL TRADES
Expert service, repairs, remodelling, fencing, drywalling, roofing, etc. Call the man who can do it. Bus. 478-2642, Res. 478-8153

FIXING, MENDING, GARDEN tending. Truck to haul. Call Paul, $5 an hour. 383-9426 before 9 or 5-8.

RUSSELL'S CONTRACTING
You name it, I do it. Let me give you a price. Work guaranteed. 381-0169, after 5.

Hauling

SPRING CLEANUP AND ODD jobs! We are equipped with a half ton pickup and can do job properly, rates reasonable. Also small roofing jobs and repairs. Call today, Rob or George, 386-9793.!

HELP
It's on its way. Hauling-cleanup-firewood. Free estimate.
385-3598

WILL CLEAN AND HAUL most anything, reasonable rates. After 5 pm, 383-0956 or 383-3555.

LOOKING FOR A DEAL? OUR ¾-ton truck takes most loads for only $13.50. 383-0805.

RELIABLE HAULING AND carpentry, $10 per hour. Call after 4:30, 383-2510.

SMALL LOCAL HAULS? HAVE 2 ton box van. Reasonable rates. 385-5771 rm 82 after 3 pm.

WILL CLEAN AND HAUL, etc. Very reasonable. Tony, 474-1014.

MAN WITH TRUCK WILL haul anything. 384-4805.

Home Improvements

SOMERSBY
Manufacturers of custom millwork, vanities, cabinets, wood windows, frames, doors, including French doors and windows and pocket door frames. K.D. fir, hemlock finished lumber and mouldings, sanding and resawing. Weekdays 7:30-5:00
Cr. Hillside and Bridge 388-6645

THE BLUE ARMY
ONE CALL DOES IT ALL
385-7755

SPECIALIZING IN RENOVAtions and bathroom remodelling. 20 years experience. Call John 479-0695.

BUILDING INSPECTION from foundation to roof. 478-1560.

Insulation

DON'T INSULATE!
Until you discover our prices and superior quality workmanship. Manufacturers approved method of installation.
UP TO $500 GOV'T GRANT
VAN ISLE HOME INSULLATION CENTRE LTD.
FREE ESTIMATES
598-5177 OAK BAY

ECONOMIC WAY TO INSUlate your home. You purchase materials, I'll install the job. Will advise amount of materials and government grant. Free estimates. Crawl spaces also. Call Bill 385-3730

INSULATE NOW
No long waits for installations.
B.C. Hydro Financing Program
$500 Federal Government Grant
479-7086 day or night

Janitor Service

WANTED TO BUY, SMALL janitorial jobs, in town if possible. Contact Bob 381-6846

Landscaping

NATURAL GARDENING & Landscaping are the garden care experts for all aspects of yard improvements. Cleanups to rock walls. Fair prices for all. Please call after 7pm at 479-0055.

CREATIVE LANDSCAPING
Designing and redesigning. Artistic layouts. Free estimates. Dutch Horticultural background. 477-7882.

PORTUGESE LANDSCAPING. Stone work, rock walls, fireplaces, and landscaping. Free estimates. Reasonable prices. 595-5439.

4 BROTHERS—ALL AREAS
FREE ESTIMATES ANYTIME
New lawn preparation, rototilling, Bobcat Service. 479-6112.

LANDSCAPING, STONEwalls, any type of rock. Reasonable prices, free estimates, call Tony 598-2111.

TONY'S LANDSCAPING, TOP quality rock work, fireplaces, sidewalks, reasonable rates. Call anytime 385-8235.

Lawnmower Service

SHARPEN AT YOUR HOME, reel $20, rotary $7. 592-1056.

Locksmiths

GUARD YOUR PROPERTY with Guardian Locksmith, 592-4211. Complete mobile locksmithing service. Fast service. Reasonable rates.

Masonry

SCOTIA LANDSCAPING
Fireplaces, rock walls, face, patio slate. 385-4874, after 4:30pm. 385-9195.

SMALL BLOCK BUILDINGS, brick facings, barbecues and fireplaces. Competitive. After 5pm 592-1905

ALL TYPES OF MASONRY work done. Call 388-6895 after 5 pm.

MULCAHY ROCKWORKS
Retaining walls, stone facings. 595-7746.

JIM HANNAH MASONRY. 479-8843 evenings.

Miscellaneous Service

PROBLEMS WITH CLEANing? We do bottoms of boats, concrete patios, landings, floors in barns, garages, etc. For information phone 656-0096. We also sand blast and repaint your boat.

Sawyer Sharpen Scissors
840 Fort St. 388-6228

EXCELLENT SHOE REPAIR
Reg. 485 BURNSIDE E. 386-3222

Moving

DRUM CARTAGE
The moving specialists. Pianos, antiques, heavyweights. Storage facilities, packing, crating. Reasonable rates, free estimates. Call 383-9861 and save $$$

D&D TRANSFER
For fast efficient moves and very low rates phone 721-3286 anytime or 595-4376 from 9-4 weekdays.

LOW, LOW RATES
Houses or apartments. 385-2151, 477-6407.

MOVING???
C&M Cartage. Large or small moves. Very low rates. Phone 595-4376 days Monday-Friday, or 656-3651, after 4 pm.

MBN CARTAGE
Experienced movers, reasonable rates, insured. Call 595-3226 after 4pm.

STUDENT WITH VAN, MOVing, hauling and labour. $8 per hour. 386-3832.

MOVING SOON? CALL 477-0422 for fast free estimate. Pensioner rates.

ACCEL MOVERS. FAST AND efficient. $18 per hour. 381-0987.

Painters and Decorators

GOLDS PAINTING AND DEcorating, rooms $25 and up, clean, quality work at reasonable rates. 20% off Old Age Pensioners. Free estimates. 383-6853.

GARRETT PAINTING AND Paperhanging, fast, friendly service, low winter rates, free written estimates. Charles Garrett 478-0992.

PAINTING & DECORATING. Experienced painter, interior, exterior, free estimates, reasonable rates. Apartments, residential, commercial. 388-4588.

OAK BAY
Painting and wallpapering. Low rates, excellent workmanship. For free estimate phone 592-7239.

DECORATOR
Experienced in all fine wall coverings, grass cloth, vinyls, foils, etc. Estimates, 474-1397.

PAINTING AND DECORATing, 19 years experience. Free estimate. Guaranteed work. 598-8240.

EXPERIENCED PAINTER needs work. Interior and exterior, small plaster repairs. 592-7137.

OLD AGE PENSIONERS PREferred. Residential painting. Yellow pages or Garth Glover Painting, 385-6422.

SPECTRUM PAINTING AND Decorating, experienced, clean, free estimates. Low rates. We do texturing. 592-9519.

UNIVERSITY STUDENTS
Will do top quality interior and exterior painting, low rates, free estimates. 386-5301 or 381-1226.

SATISFACTION GUARANteed, interior, exterior, reasonable rates. Free estimates. 381-6784.

INTERIOR AND EXTERIOR painting, winter rates, free estimates, satisfaction guaranteed. 384-9747 ask for Ron.

THE BLUE ARMY
385-7755

ARTS PAINTING AND DEcorating. Experienced and reasonable. 386-9500.

CERTIFIED PAINTER. LOW rates. Free estimates. Written Guarantee. 382-3805.

PAINTING, NO JOB TOO small, interior and exterior. Contact Steve 382-6566.

SPRING SPECIAL. LOW prices. For quick and clean jobs. Call Your's, Douglas 388-9696.

INTERIOR AND EXTERIOR, prompt and efficient. 28 years experience. 478-1254.

QUALITY WORKMANSHIP, good wall papering. Reasonable rates. 595-1864

PAINTER WANTS WORK. 30 years experience. Good work with reasonable rates. 479-5967

MARK 10 PAINTING AND DEcorating. Clean quality work, reasonable rates, phone 383-2103

JOURNEYMAN PAINTER, has own equipment, will work by hour or contract. 478-3167.

Plasterers

LET TONY DO IT. FRIEDRICH plastering and stucco. Patching specialists, older home stuccoed, pebble dash, resurfaced. Styro stucco. Guaranteed clean quality work. 656-2064.

PLASTERING AND STUCCOing, also small jobs in patching and lathing. Ask for Jim. Evening calls welcome. 478-1118, Jimy's Plastering & Stucco.

COLEMAN PLASTERING
Quality lath and stucco. 478-9976.

PLASTERING, STUCCO, REpairs, reasonable, 479-4779.

Plumbing and Heating

NEW FIRM
Renovations, new construction, discounts. Law and Son Plumbing Service Ltd. 658-8112. After hours 658-8163

PLUMBING PROBLEMS?
Residential or Commercial work by reliable professional plumber. Rates for elderly persons. Frank Schultz 477-9114.

LOW COST PLUMBING REpairs, excellent workmanship. Days: 383-0149; evenings and weekends: 386-6553.

DAVIDS PLUMBING
Hot water tanks, plumbing repairs, drain cleaning. 386-8881.

SPECIALIZING IN BATHroom renovations. Call John, 479-0695.

D & S PLUMBING SERVICE, alterations and repairs. Reasonable. 478-0965.

JIM MCGREGOR REPAIRS, OAP discount. Phone 385-9239 or 384-5320.

REASONABLE RATE PLUMBer, 24 hour service. Free estimates, 477-5742.

FREE ESTIMATES FOR RENovations and new work. Discount for cash. 388-7672

Pruning

FRUIT TREE PRUNING WITH care. Inexpensive, experienced. Before 9am, 5-8pm. 384-1268.

TREE WORK, PRUNING, ETC. Dave, 386-8558.

Printing & Typesetting

ATS Typesetting Services
Quality typesetting and paste-up service. Fast turn around at competitive prices.
812 Cormorant St. 385-2076

Refrigeration and Air Conditioning

BURNETT REFRIGERATION. Fridges and freezers serviced in your home. 382-4134 (24 hrs)

Roofing and Siding

DISPLAY HOMES NEEDED
For T-lok solid vinyl. The perfect siding, maintenance free and guaranteed. Call me anytime Jack Caldwell home 598-4249, Bus. 381-1233.

DON'T PUT OFF THOSE roofing problems any longer. Call BLUE DIAMOND.
All work guaranteed.
Doug 595-7722 Steve 383-4427

SHAKES, SHINGLES AND duroid roofing and reroofing. Free estimates. 656-3492, 386-9891.

SHINGLES INSTALLED, ASPhalt singles. 12 years experience. Graham Contracting, 381-1112.

PARKER JOHNSTON LTD.
1855 BLANSHARD. 382-9181
"Roofing Victoria Since 1935".

ALL TYPES OF REPAIRS AND roofing. Phone Central Sheet Metal 478-1814.

REASONABLE PRICES FOR new and reroofing. Free estimate. Evenings 478-4850.

Saw Sharpening

386-1122
CANDU SERVICE CENTRE
2825 Bridge St.
INSTANT SAW EXCHANGE

Tailors

LEATHERWEAR ALTERAtions, repairs, remodelling, cleaning and dyeing. Elley's Leather Fashions. 738 Johnston, 383-7834

OAK BAY TAILORS
Tailoring, alterations, ladies and mens quality leather alterations. 1826 Oak Bay, 598-4131.

BRITISH CUSTOM TAILORS
1311 BLANSHARD 383-2632

Tree Service

DANGEROUS TREE REMOVal, topping and falling. Very reasonable rates. Free estimates. Fast service. 478-9346.

EXPERIENCED CHINESE gardener, pruning, fruit trees, certified spraying. 384-8621, 479-7078.

KEN'S TREE SERVICE. LOW rates for pensioners. 382-5310 evenings.

FRUIT TREES, ORNAMENtals pruned, certified sprayer, large or small. 383-8363.

TONYS TREE SERVICE, trees removed, pruned, etc. Reasonable. 474-1014

Upholstery

ACE UPHOLSTERY
381-1321
Quality workmanship. European craftsman. Free estimates.

Window Cleaners

ERIC'S WINDOW CLEANING service. Satsifaction assured. Reasonable rates. Bonded. 598-6203.

JACK'S WINDOW CLEANING, residential and commercial, free estimates. Call 383-3481.

38 TRAVEL

MAUI—BEACH FRONT
DELUXE 2 BEDROOM, FULLY FURNISHED CONDOMINIUM PLENTY OF RECREATION AND MILES OF SANDY BEACH. WEEKLY AND MONTHLY RATES. AVAILABLE APRIL. BOOK EARLY. 383-4124.

EDINBURGH
ROYAL MILE
2 bedroom top flat, fully furnished. For rent July, August, Sept. 5 minutes walk from Castle and Palace. £200/week, £250 during Festival. 642-3817 evenings and weekends.

PARADISE ISLE
BOOK NOW FOR LOW OFF SEASON RATES
IN SUNNY WEST MAUI
Phone Iolani Holdings Ltd.
382-6042, 388-7369

MAUI
Deluxe 2 bedroom fully furnished condominium available. Located on a safe sandy beach.
OK Trucking Co Ltd 386-3414

Kaanapali Beach
MAUI-PAPAKEA
1-bedroom condominiums, fully furnished on beach — summer rates start May 1. 479-7117.

MAALAEA BAY, MAUI. Ocean front, 2 bedrooms, 2 bath condo. Fully furnished. Bookings available. 477-4963.

DELUXE 2 BR., 2 BATH CONdominium on sunniest beach in Maui. Good bookings still available. 477-3039, 383-9512

WAIKIKI, ONE BEDROOM condo. For information 656-5328, 656-4111.

39 PERSONALS

NEED CRISIS LINE IS NOW appealing for Victoria residents to consider becoming distress line volunteers. An excellent training programme in basic communications skills is offered, after which volunteers spend 4 hours weekly "on the line." Please call 386-6328 (business office) for application forms.

IS THERE A BLONDE, BLUE eyed lady (25-40) non smoker, non drinker, of a honest and loyal nature, with a simple, happy aproach to life available for a stable relationship? If so, a blonde, blue eyed, happy, health oriented professional man would enjoy meeting you. Victoria Press Box 56.

TRAVELLED EXTENSIVELY, attractive single man, (32, 6'4), bored with all the professional losers encountered at the Singles Club rate race, seeks warm, outgoing, slender woman, to share dancing, fireside chats, cultural events, weekend trips, etc. Returnable photo please. Victoria Press Box 77.

"WOULD ANTHONY JOSEPH Reynolds, or any person knowing his whereabouts, please contact, Susan Ayers-Fleming of Family and Children's Services of the District of Kenora, Red Lake Branch Office, 242 Howey Street, Box 904, Red Lake, Ontario. (807) 727-2165."

TIRED OF PLAYING GAMES? Do you know what you want out of life? Slim, good looking bi male in early twenties seeks same (19-30) who is hard working, honest and able to handle a mature relationship. Discretion assured. Interested? Write Victoria Press Box 36.

ATTRACTIVE WIDOW, SINcere, affectionate, late 50, 5'6". Enjoy good health, young, active, self-supporting seeks companionship with sincere gent. No hangups. Enjoy golf, bridge, varied interests, travel. Victoria Press Box 85.

PROFESSIONAL WOMAN, wishing to meet professional man, 45-55, preferably widower or divorcee who enjoys travel, cultural activities, sports, dining out and home life and interested in lasting relationship. Victoria Press Box 103.

A BORN AGAIN CHRISTEN lady would like to meet the same kind of gent for companionship, outings, etc. About 69-70, who likes going to church. Victoria Press Box 39.

OLDER WIDOWER WITH youngish ideas, looking for similar girlfriend, no strings attached, either way. 50-50 basis, about 70, nonsmoker. Victoria Press Box 104.

26 YEAR OLD PISCES, LOOKing for lady who has a sense of humour, enjoys the woods and the sea. Please call Nigel 383-2875.

MALE 50 VACATIONING IN Hawaii, April or May. Desires slim attractive lady early forties to help share same. Discretion assured. Vic Press Box 64.

MARRIED GENT 40 LIKE TO meet attractive lady for discreet relationship. All replies answered in strict confindence. P.O. Box 325, Lantzville, B.C.

VANCOUVER BUSINESSMAN, in Victoria weekly, generous nature, wishes to contact lady for discreet morning or afternoon meetings. Victoria Press Box 83.

TROUBLED BY SOMEONE'S drinking, the Al-Anon Family Groups can help you. 382-0744 or PO Box 654, Victoria, V8W 2P3.

PREGNANCY AND BIRTH control counselling. Victoria Birth Control Clinic. For appointment phone 385-3351.

39 PERSONALS

LAST CHANCE, BY FRIDAY night. Truck going to Calgary with space for small load. Phone now, 388-4641.

ATTRACTIVE YOUNG woman pleased to be your escort for the afternoon or evening. Victoria Press, Box 852.

WIDOW, 50'S, WOULD LIKE TO meet gentleman for outings and companionship. Victoria Press Box 102.

VICTORIA SINGLES HAPPENing Dance. See ad in coming events column.

WHO CARES IF YOU ARE pregnant? Birthright does. Phone 384-1431.

ALCOHOLICS ANONYMOUS
383-0415

TO THIRSTY: PLACE AD with box. I'll write.

GARY: YOU FORGOT PHONE number. Write again. Affable.

YOUNG MALE ESCORT. Victoria Press Box 106.

BLAIR, ANYTIME OK. 5465382.

40 BUSINESS PERSONALS

INCORPORATE
$200 + FILING FEES
We process your incorporation over the phone—fast. For more information, call THE LAW SHOPPE of JACK D. JAMES, M.B.A., LL.B. TOLL FREE 112-800-663-3035 (in Vancouver area call 687-2442). Chargex and Mastercharge welcomed.

DIVORCE
$100 plus FILING FEES
We prepare your divorce papers over the phone—fast. For more information, call THE LAW SHOPPE of JACK D. JAMES, M.B.A., LL.B. TOLL FREE 112-800-663-3035. (in Vancouver area call 687-2442). Chargex and MasterCharge welcomed.

BE A STAR
put yourself in the movies. Watch on TV at home. Let us record your wedding or any other mementuous occasion. Call MIKE COLCLOUGH at 595-8331 for information. CONCEPT VIDEO, a division of Hillside Sight and Sound.

TAROT
Learn to read for yourself and others
SEMINAR
Sunday, March 9th, 12-6 p.m.
656-7689 for info. 656-7541

PERSONALIZED DATING SERVICE
478-3213
"Western Canada's largest Dating service."

"SWINGERS"
Join Canada's fastest growing adult contact magazine. $4. for latest issue or free information: J&D, P.O. Box 1383, Victoria, B.C. V8W 2W3.

FOR UNCURABLES ONLY and only Victoria City area. Better health can be yours. For more free information write Victoria Press Box 67. Absolutely no obligations.

FIRST APPOINTMENT free! Gentle hands provide relief from tension in feet, hands and head through reflexology. Discount for OAP's. Call 595-5075 between 5-7pm.

Human Relations Consultant Bill Boychuk offers skills in therapeutic hypnosis/counselling for stress, smoking, weight, phobias, fatigue. Call 382-4092.

PETER LAX, GOLDSMITH
230 Menzies St. will be closing in mid March, 1980. Please pick up repairs as soon as possible.

INSTANT CASH FOR B.C.R.I.C. Shares! Harbour Square Ticket Sales, 910 Government. 381-6114.

RESUMES THAT GET JOBS. Professionally prepared. Personal, confidential service. 385-6145.

LADIES, ENJOY A STIMULATing massage in the privacy of your home. Victoria Press Box 47.

ANY BUSINESS INTERESTED in sponsoring a local slow—pitch ball team please contact Tom 479-4486.

MESSAGE SERVICE
Tri-City telephone message $20 month, 386-8622.

WILL PICK UP BEER Bottles and Pop Bottles. 388-4932.

LONELY? WRITE EMILY Quest Friendship Bureau. Confidential. PO Box 5220, Victoria

MRS. PAYN-JONES, TRANCE medium, questions answered. 386-3603

WHY BE LONELY? DIAL A friend club. For information phone 642-5622, confidential.

CHINESE PHALLANGA readings, present, past, future. Vancouver 437-5816.

FLY SCREENS, PATIO doors. Quoted, installed. Old established Duncan Ltd. 385-4258.

ASTROLOGY READINGS. FOR appointment call Wayne at 479-0836.

INTERNATIONAL CLAIROvoyant will do readings. In Victoria for limited time. 478-0891

YOUNG MAN, GOOD LOOKing, badly needs cash, anything legal. Victoria Press Box 65.

MODELS REQUIRED FOR ADvanced cutting sessions. Friends & Co. 592-5252.

CARD READING IN DEPTH
Seventh Year 652-1765

FOOT TREATMENT. PHONE Monika at 478-1245.

REFLEXOLOGY. CALL. Marilyn. 595-0789

42 EDUCATION

HOTEL-MOTEL RESTAURANT BAR MANAGEMENT
Enroll NOW in our HOME-STUDY Hospitality Program without giving up your present occupation.
Clip and mail this ad for information or phone (416) 481-2214 (24 hours).
Dept. HM 14
CANADIAN SCHOOL OF TRAVEL, 2221 Young St., Toronto M4S 2B1
Name ....
Address ....
City ....
Prov. .... P.C. ....
Phone ....

CAMOSUN COLLEGE HAS A few openings in it's academic upgrading (Grade 10 equivalent) class in the western community. This is a full day program concentrating on English, Math and General Studies. For more information call Counselling/Admissions Centre, 592-1281, local 227.

YOUNG WESTCOAST ARTIST willing to selectively tutor those of the creative spirit. Please phone 382-6371 for interview, evenings.

TUTORING—PROFESSIONAL help by experienced teacher. French, math, new and old methods. 598-2331.

LANGUAGE SKILLS-BASIC English, upgrading. Experience with learning problems. Adults. 384-5330 evenings.

PRIVATE TUTORING PRImary. Reading, Arithmetic and Phonics. 386-7098.

60 FUEL

FIRST SOOKE SCOUTS ARE selling firewood, $45 per truckload delivered. 642-3181 after 6pm.

BEACHWOOD SPLIT AND DElivered. $30 pickup load. 592-0821.

ALDER SPLIT AND DELIVERed, $60 cord. Also mixed wood. 479-3971

ALDER WOOD, SPLIT, DElivered, $45 pickup load, $70 cord. 478-4815.

CEDAR MILL WOOD, $45 A pickup load. Phone collect 646-2056

MIXED BUSH WOOD, SPLIT and delivered. $50 cord. 10% off for OAP. 382-2305 after 6.

ALDER FIREWOOD ORDERS for fall of 1980 taken now. Phone 646-2056.

CORD WOOD FOR SALE. Phone 384-3220.

FIREWOOD FOR SALE, WE cut- you haul and split. 652-5615.

63 TIMBER

WANTED
TIMBER
ON VANCOUVER ISLAND AND GULF ISLANDS. PAYING TOP PRICES. PHONE COLLECT 748-0688 or 743-3007.
S&S LOGGING CONTRACTORS LTD.

TIMBER WANTED
Standing or felled. Bull dozing and selective logging.
ELK LAKE TIMBER
658-5046

SKIDDERS AND FALLERS for hire. By hour or contract. Cuthbert Contracting Ltd. General Logging Contractors. Phone Greg 748-1527 or Wayne 748-8840.

65 BUILDING SUPPLIES

HOME LUMBER & Building Supplies
470 Ardersier Rd.
385-8711

PLYWOOD SALE
STANDARD

4x8—5/16 Std fir	$5.75
4x8—3/8 Std fir	$6.95
4x8—1/2 Std fir	$9.50
4x8—5/8 Std fir T&G	$11.45
4x8—3/4 Std	$13.50

Factory		D:UnS
4x8—1/4	6.95	$5.50
4x8—3/8	9.95	$5.95
4x8—5/8	13.50	$8.95
4x8—3/4	15.50	$11.95

LUMBER SALE
STD. and BTR FIR

2x4—6'	$155
2x4—92¼ pet Studs	$275
2x4—8'—14'	$320
2x6—8'—14'	$320
2x8—8'—24'	$320
2x10—8'—24'	$425

Louvered Bifolds
#1 Select Mahogany
c/w hardware

	½ Louver	Full Louver
2668	$38	$34
5068	$74	$65

Duroid Shingles
210 wt. No. 1 Asphalt self seal. All colours in stock, per bundle. $8.95

INSULATION
FIBREGLASS
PRICE PER 1,000 sq.ft.

R12—4"	$155
R20—6"	$255
R28—8"	$345

GYPROC
Price per 1,000 Sq. Ft.

½" GYPROC	$135
⅝" FIRESTOP	$180
STUCCO WIRE	$30
PERMAX	$6.50

Deliveries made anywhere on Vancouver Island and Gulf Islands. Before you buy compare our prices. For quality, service and guaranteed savings, phone:

386-3374, 385-8711

CAN WEST
BUILDING MATERIALS
3005 JACKLIN RD.

2x4—ECON	$99/M
1x8—ECON shiplap	$120/M
5/16 D FIR PLY	$5.50/Sht.
7/16 BLACKOTE	$3.79/Sht.
4" BIG-O PIPE	$.39/Ft.
CEMENT	$4.79 per bag

OPEN MON.-SAT.
478-5509

CASH AND CARRY. ROUGH cedar lumber in utility grade, standard and better. Cedar shakes, shingles and fencing material. Also will custom cut to order. All at better than competitive prices. Smiley Rd. Chemainus. 246-9622.

SAANICH LUMBER YARDS
Garages, Carports, Fencing, Garden Sheds, Greenhouses, Chicken Houses, Dog Kennels, Compost Box, Workbenches.
1496 Admirals Road 385-2486.

S S LUMBER, 6535 FORD Road, Duncan, opposite Forest Museum, up Drinkwater Road, 2nd road on right. Special: ⅞X12" cedar bevel siding $325 bm. 112-746-5041.

SLUGGETT & BROWN JOINERY
Wood Windows, Doors, Frames
526 DISCOVERY ST. 382-3011

STEEL RODS TO HOLD CONcrete forms in place for rent. Inspection of forms for soundness available, air guns for rent, 478-7296

BEL CEDAR PRODUCTS
Rough cedar lumber, posts, beams, speciality cuts and boat lumber. Phone 726-7178, PO Box 18 Ucluelet BC.

NUMBER ONE FIR, USED lumber 3X8X12', 80 lengths. 3X12X10', 10 lengths. 6X6X8 rough cedar posts. 2X6X16', 16 lengths. 656-3191.

ROUGH CEDAR, ALL DIMENsions. Hidden Valley Saw Mill, 2200 Sylvester Road. Open Saturday and Sunday. Phone 743-2830.

ONE SET OF 2 PIECE 36" louvred closet doors, stained, like new, all hardware. Half new price. Phone 477-1351.

EXCELLENT SHAKES
Good supply of 18" barn shakes, $60, delivery available. 652-4368.

HARDWOOD FOR SALE, KILN dried, 10 types, 10-20% off retail. 388-6186.

100 BUNDLES OF HAND SPLIT cedar shakes. 20-22". Offers please. 658-5025.

ITALIAN TILE AT DIRECT IMport price, a genuine saving. 386-2812.

18" BARNSHAKES, $52 PER square. 642-5794 after 6 pm.

WANTED OLD RED BRICK. 656-6001.

65 BUILDING SUPPLIES

CONCRETE FORMS FOR RENT
For house foundations, retaining walls and all concrete work. Quick strip forms are easy to use, Fast to strip. Free estimate.

FOUNDATION DAMP PROOFING
We apply high quality asphalt foundation coating by high pressure spray. Fills all the pores for a beter job.

COLUMN FORM
The quick and inexpensive way to form concrete columns and posts. 6"-24" diamater in stock.

WESTERN FORM RENTALS LTD.
658-5122
Nights 658-8018 or 474-1727

JUBILEE BUILDING SUPPLIES Ltd.
See Our New Building Opposite Butler Brothers Gravel Pit On Keating X Road

R12 Insulation
$150—per M
R20 Insulation
$250 per M

Roofing—Truseal
$8.95 Bundle

Interlocking Permatite
$9.95 Bundle

See Other Good Buys At Our New Location

6772 Kirkpatrick 652-9141

Butler Brothers Supplies
2046 Keating X-Road
652-1121

GALVANIZED METAL ROOFING
99¢ PER FT.
FOR BARNS
BOATHOUSES OR GARAGES
30 gauge galvanized roofing in a choice of 4 profiles - average width 30". Custom cut to exact length of your choice. Allow 10 days for delivery. Also plain aluminum roofing available at equally attractive prices. Effective until March 31.

SPRING SPECIAL
Introducing our sliding mirror door units. We offer FREE installation during our introductory offer.

SPRING BEAUTIFICATION
Dress up your home now for spring with a beautiful raised cedar panel front door, starting as low as $125.

We will also supply & install a cedar panel garage door. Let us close in that carport for you. Give us a call now!
CLARKE DOORS
542 HILLSIDE AVE
386-8861

NORSECRAFT HARDWOOD
Industries Ltd.
383-4233
NOW IN STOCK
American Cherry
North America
ALSO: Open Saturday All Day
531 David St. 383-4233

NO. 1 18" BARN SHAKES, $55 per square. 652-3770.

70 MUSICAL INSTRUMENTS

BALDWIN LIMITED EDITION EVENT
During March Only.
Don't miss this sale of Baldwin handcrafted instruments . . . the world's finest quality in Tone . . . Touch . . . and Appearance.
LIMITED QUANTITES AT SPECIAL SAVINGS
★ Also many demo units
★ Pre-owned instruments
★ Terms available
★ Trades accepted and
★ Baldwin-Know for Tone

BALDWIN PIANO & ORGAN CENTRE
"Right across from the Bay"
381-0551 1736 Douglas

ODYSSEY GUITARS
International Musician magazine tested the Odyssey and, needless to say, it passed with flying colours. The guitar and copies of the article are available at McMusic. Play an Odyssey and hear what you've got to say!

McMusic
COLWOOD
2244 Sooke Road 478-4622
Mon.-Fri. 10-7, Sat. 9-6

5 PIECE ZICKOS, PRIEMIER XL2000 snare, Paiste, Zilgan, custom finish, cases, mikes. $1200 or best offer. 479-4765

210 WATT PEAVEY P.A. mixer, mint condition. $500. 2 Sound Source monitors $300. 479-2243.

ALLISON PIANO 384-1154
Quality used professional uprights and Steinway Grands. Appraisals, tuning, refinishing.

79 OVATION PREECHER DEluxe, brand new condition. List $1200. Will sell for $650. 382-9047 between 5-9.

MUST SELL. ROLAND EP-30 combination piano-harpsichord, with amp, many extras, $850 offers. 381-0850

PA YAMAHA SPEAKERS, 15" and horn, casters, perfect condition, 8 months old, hardly used, 2 for $850. 656-2877.

ELECTROHOME ORGAN (Canterbury) Leslie speakers, rhythm master. Excellent condition. Asking $1200. 652-1515.

ANGELICA AC 8 CLASSIC GUItar $99. PAMUS MUSIC, 1108 Blanshard (at Fort) 386-8475.

BALDWIN PIANO, 6 YEARS old, walnut, excellent condition, $1950. 592-5765.

1 AUDITION ELECTRIC GUItar, with case and amp. $115. After 3pm, 658-8072.

ELECTRIC ORGAN, $250. Phone 656-5347 after 5 or before 656-4848.

OLDER UPRIGHT PIANO great for your rumpass room. $350. 477-8475 between 5-7.

WANTED: USED SONG books: Eagles, J. Buffet, J. Taylor, Beatles, etc. 479-8437.

48 BASS ACCORDIAN, offers. B flat clarinet, $100. 479-5105.

FENDER STRAT, MAPLE neck, black all stock, excellent shape. $600. 595-2567.

YAMAHA FG-75, GOOD STUdents guitar. Ampeg V4B. JBL K145. 595-7442.

BOOSEY AND HAWKES B flat clarinet, very good condition. Offers on $150. 652-5548.

MUST SELL, HOLLOW BODY electric guitar, $75. 384-7396.

SCHILLER PIANO IN GOOD condition. $800. Phone 386-9881.

FLUTE, SILVER ARMSTONG, $200. 656-2616 after 6pm.

70 MUSICAL INSTRUMENTS

OUTSTANDING BUY! IMMACULATE CONDITION 1 CONN CAPRICE ORGAN LOADED WITH GOODIES. IN BEAUTIFUL ITALIAN PROVINCIAL STYLING. MODEL 464 AT THE LOW LOW PRICE $2995. REPLACEMENT VALUE $5995.
BERNIE PORTER MUSIC
725 CALEDONIA 382-9542
Park Free

Collector Items
1 keyboard Hallman organ & bench $595.
25 pedal Hallman console organ & bench $1195.
SCOTT Piano & Organ
1400 Blanshard 386-2434

SALE EXTENDED
SUNN Amplifiers 25% OFF Regular List. Good selection of used FENDER BASSES.
THE GUITAR SHOP
Soft Sounds Music
535 YATES 381-5814

SAVE MONEY
Buy a HAMMOND ORGAN
MADE IN CANADA
GLEESON MUSIC CITY
714 FORT 388-9632

RICHARD DENZIL
Piano Tuner-Technician
Regulation, repairing, rebuilding.
388-9295

ELECTROHOME ORGAN AND bench, Cartier model, French Provincial style. Twin keyboard, Rhythm King. Mint condition. Asking $795. 477-0677

FENDER CHAMP, $145, BOSS Phaser and adapter, $75; Aria Pro—II guitar, hardshell case, Dimarzio pick—ups, $390. 595-6912, 595-3452.

SELL TOGETHER ONLY. Gretsch solid body guitar with case and large Traynor amp. Also, Phaser peddle and cords. $800 firm. 388-4755

ONE-STOP MUSIC CENTRE
HALL-FAIRFIELD MUSIC CENTRE
728 FORT ST. 385-3307

WURLITZER ELECTRIC piano, 2 years old, excellent condition. $800 or best offer. 479-7260.

HAGSTROM ELECTRIC SOLID body guitar. Two Gibson P-90 pickups, includes hardshell case. $250. 381-2146.

TRAVIS BEAM $1000 FIRM. SErious inquiries only. 382-1973

71 MUSIC TEACHERS

FULLY QUALIFIED PIANO Teacher, new in Esquimalt area. Preperation for Toronto or Victoria Conservatory exams grades 1 thru 8, and popular music. Please phone 388-5167.

INTERESTED IN GUITAR lessons? Jazz, rock, classical or pop. The English Music Studio, 388-9423, 595-8365.

ACCORDION LESSONS, ALL levels, instrument loaned to beginners (free). This offer ends March 30th. 384-2111.

PROFESSIONAL INSTRUCtion in guitar, piano, and voice. Pat Hartman, 386-1710.

77 MOTORCYCLES

HURRY!
Just a Few
'79 YAMAHAS
Left At
CLEARANCE PRICES

GT80MX	NOW $649
YZ100	NOW $1199
DT100	NOW $929
DT175	NOW $1349
MX175	NOW $1199
XS400 2F	NOW $1649
XS400F	NOW $1899
XT500F	NOW $2099
SX650 2F spec.	$2599
XS750 spec.	$3299
XS750F	NOW $3099
XS1100F	NOW $3999

PLUS NEW
78 YB100E at $759
78 SR500E at $1899

MAKE YOUR
Best Deals Now
on 1980 models
ALL AT
MULLINS MARINE
925 Yates St. Dealer 5245
382-1928 382-4515

MOPED SALE
Motorized Bicycles
21 mph top spd. 210 m.p.g.

Solex 3800 (n.st.l.)	$189
Roadmaster AMF	$299
Solex 4600 u.s.	$379
Solex Folding	$445

CITY MOPEDS
28 mph. top spd. 180 m.p.g.

Gioletta	$419
Solo-Mars top rider	$365
Gimati city bike	$380
Solo-Mars M13	$379
Solo-Mars D13	$469
Vespa Giao	$549

HIGHWAY MOPEDS
45 mph top spd. 160 m.p.g.

Mobylitte 40S	$549
Mobylitte H40VL	$489
Mobylitte H50VL (dbl.)	$729
Mobylitte 50 IV, mags	$890

VESPA MOTOR SCOOTERS

100 cc commuting	$1249
P 200E Highway touring	$1725

HEAVY DUTY FOLDING BICYCLE w/drumbrake
200x16 tires. SPECIAL $259

ISLAND MOTORS
385-3515 602 Esquimalt Rd.
Dealer 5138
Mbr. Better Businss Bureau

78 650 SPECIAL, SUPER clean, all accessories, $2495. Dunsmuir Super 386-3217.

175 YAM ENDURO FOR SALE or will trade for car. 474-1415 after 5pm.

HONDA CB550K. GOOD CONDItion. Claude Morin 388-1172 days, 388-0647 nights.

79 SUZUKI GS1000L, 2200 KILOmeters, still on warranty, $3600. 384-0272.

1979 SUZUKI 250PE, NOT street legal, asking $1600 cash. 652-4681.

1972 650 YAMAHA, $1,295. Custom brown, runs well, helmet. 595-4429.

1979 YAMAHA 650 SPECIAL. Like new. 1800 km. $2750. 478-8095.

1979 YAMAHA YZ125 MOTOcross, excellent condition, Offers, $1000. 382-9925.

1974 YAMAHA 125RD, 7000 miles. Good running condition. $800 or nearest offer. 384-9581.

1975 YAMAHA 650, 11,000 miles, electric start. Asking $1,250. 477-0795.

BULTACO 350 TRIALS, 1977, excellent condition, $1250. 652-5782 evenings.

MOTORIZED GO-CART, GOOD condition, runs great, phone for details. 478-2378 after 4pm.

100 CC YAMAHA STREET bike, suitable for woman. 592-1306.

77 MOTORCYCLES

LAST CHANCE!
79 HONDA CLEARANCE

CT 70	NOW $739
XL125	NOW $1259
XL250	NOW $1699
CB400TI	NOW $1599
XR250	NOW $1699
CB400T2	NOW $1799
CX500 std.	NOW $2699
CB750K	NOW $2999
GL1000	NOW $3999

SPECIAL
1978 CB 750F
SUPER SPORTS
Brand New $2799

MAKE YOUR
Best Deals Now
on 1980 models
ALL AT
MULLINS MARINE
925 Yates St. Dealer 5245
382-1928 382-4515

HARLEY DAVIDSONS in Stock
FLT Tour Glide
FLH Classic
FXS Lowrider
FXWG Wide Glide
FXEF Fat Bob

Only 3 '79 models left at fantastic savings.

See us last . . .
Before you buy
VICTORIA HONDA
Harley-Davidson
2851 DOUGLAS 386-8364
Dealer 5854

USED BIKES
From 50cc to 1000cc
ROAD & TRAIL
Many "As Is" Trail Specials
40 Used Bikes
To Choose From
AT
MULLINS MARINE
925 Yates St. Dealer 5245
382-1928 382-4515

STILL A FEW
HONDA CLEARANCE
SPECIALS LEFT
See Us Last ...
Before You Buy
VICTORIA HONDA
2851 Douglas 386-8364
Dealer 5854

HARLEY DAVIDSON
"WIDE GLIDE"
Sleek, swift, sassy!
See it now at
BROOKLANDS MOTORCYCLES
HARLEY-DAVIDSON HONDA
937 Dealer 6121 383-5926

1978 HONDA GOLD WING, MAroon and black, app. 7400 km. Fairing, lowers, bags and tote box, CB riding lights, new Toring seat, crash bars front and rear and many other extras. Must sell. $4795 or best offer. 388-5464 pager 547, Ask for Barry.

WE ARE NOT IN THE MOTORcycle business but have acquired a 1979 Kawasaki 1000; 1978 Yamaha XS 1100; 1976 Yamaha 750. Make us an offer. Metro Toyota, 386-3516

LIKE NEW
1976 Honda 750K, only 7,300, absolutely immaculate, asking $1,950. A must see, 477-7545.

1979 HARLEY DAVIDSON FLH, 80 cu. in., 4500 miles, King Tour Pak, stereo, etc. $7350. 605 Douglas St. between noon and 1pm. Sat. and Sun.

1976 HONDA 554 SUPER Sport, excellent condition, well maintained, must be seen to be appreciated. Asking $1500 or best offer. 477-5747.

1978 HARLEY DAVIDSON super glide, low miles. Extra chrome, mint condition. $5500. 656-4742 after 5.

1977 YAMAHA TY175 TRIALS, good shape, low hours, also partially completed bike trailer, 743-9813.

1978 HARLEY DAVIDSON Sportster, low mileage, good condition, $3200 or best offer. 388-7081

1977 RD400 YAMAHA, PIPES, porting, konis, K81S, rearsets, etc. Fast, must sell, $1300. 112-743-4043 or 743-9888.

1976 HONDA CT90 EXCELlent condition. Automatic, 5200 miles. Asking $475. Robert, 384-8318.

PARTS, 750 KAWASAKI, Koni's shocks, 3 helmets, traveler bag, gloves, good price. 386-0917

1978 YAMAHA XS-750E, EXcellent shape, driven only on island, 1-owner, 10,500 miles. $2600. 382-6506 Roger.

73 HONDA 350 TWIN, GOOD condition, many spare parts, need the cash, $680. John 592-0080.

1977 TY-175, EXCELLENT CONdition, just rebuilt, bills to prove. $900 or best offer. 478-2378 after 4pm.

1978 IT175, EXCELLENT CONdition, just rebuilt, 1350km. Asking $1300 or best offer. 478-2378 after 4pm.

RICKMAN FAIRING, BRAND new, still in box, to fit KZ650 or modify to suit your needs, $120. 386-5209 between 11-3pm.

1972 YAMAHA 250, 2 CYLINder Trail bike, totally rebuilt. Offers on $800. 642-5790 evenings.

YAMAHA RD400, 7500 KILOmeters, $1250 or trade with trail bike and cash. Joe 658-8860.

1978 HONDA 550K, FARING, 2000 miles, excellent condition. 592-1018.

71 HONDA 175CC, $500 OR nearest offer. 385-5398, after 5 pm.

78 SUZUKI DR370 ENDURO, less than 100 hours. $1300. Offers. 384-9039 or 385-0505.

78 HONDA 400 HAWK, 9,000 KM, $1450 or best offer. 595-3603, after 6.

1977 HONDA XL250, LOW mileage, good condition. $1100. 386-4147.

1970 TRIUMPH CHOPPER, also basket case, $2,000 obo. Phone 658-5815.

1978 HONDA CB400T1, TUNED, 10,000Km. Rides well, best offer. 595-6330.

76 SUZUKI 380, EXCELLENT condition, extras, helmet, windshield, $1200. 478-4617.

77 MOTORCYCLES

1975 YAMAHA 100 STREET IN good condition, only $400. 721-3220.

HARLEY 1200 FLH DRESSER, 4400 miles, $4700 or best offer. 592-6657.

1977 SUZUKI RM80 AND HELmet. Good condition. $425. 112-748-1527.

HONDA XL250S, IMMACUlate condition, 3,200km. Phone 656-1804

1979 YAMAHA XS 1100 SPEcial, 2500 KM, as new, $4,295. 479-1057

1976 MOTO-GUZZI 850-T. TOP condition. 479-3401

LIKE NEW, 1979 HONDA 650CC, extras, $2500. 658-5056 after 5pm.

TY175 YAMAHA NEAR NEW. $1150. 478-1774.

1973, 750 HONDA, REASONable running condition. 381-0291

WANTED TRIUMPH 500 parts. 382-2691, 382-7081.

1978 HONDA 400 TWIN, 8500KM, $1250 or best offer. 385-4774.

1977 YAMAHA IT400, 500KM, AS new, $1550. 477-0515

78 348 MONTESA COTA TRIALS $900 or best offer. 383-1661.

78 BICYCLES

50 BICYCLES
Approx. 50 unclaimed bicycles from the Saanich Police Dept. to be sold by Public Auction, Tuesday, 1 p.m., 926 Fort St., 386-3308.

LUNDS
FOLDING BICYCLE SALE
SOLEX Heavy duty, drum brake, centre stand, large "mattress" seat, 2:00x16 Michelin whitewall tires. Includes brackets for legal moped conversion. $259. Island Motors 385-3515.

PEUGEOT 10-SPEED, LADIES or mens, generator light, speedometer, saddle bag, pump, water bottle, new condition, $150 firm. 384-9079

BOYS BEGINNER WITH training wheels, $50. Mans touring 5-speed, like new, $100. 658-1160.

WANTED, BOYS 3-SPEED BIcycle, in excellent condition. For sale, young boys bike, good condition, asking $40. 658-8935.

RALEIGH RECORD MEN'S 10-speed touring bike, 2 years old. Less than 100 miles. Must sell quickly, $80 firm. 721-5052.

GIRL'S BICYCLE, RAMPAR, 15", banana seat, wide tires, 8 months old, $45. 382-2014 after 6.

RALIEGH BICYCLES, FOLDing, 2 available $150 each. 479-9592

WANTED—10 SPEED, TRADE my new $200 sheepskin jacket, man's. 381-0850.

MENS APOLLO 21" 10-SPEED, $90. 477-6841 after 5pm.

MENS 10-SPEED, $75.
595-4824.

LADIES ENGLISH GLIDER 5-speed, like new, $90. 479-7556.

SEKINE 10 SPEED, 23", A-1 condition, $75, 477-5108

80 BOATS and MARINE

11½' F.G. LIVINGSTONE CAR top or deck boat, cat-hull, carries 4 adults, good condition, $475. 386-3538 after 5pm.

THERMOGLASS 14.6, 90 Evinrude electric, depth sounder, galvanized trailer, excellent shape, $2600. 479-1775.

1970 15' SANGSTER, WITH canopy frame, 40hp Evinrude, trailer, was $2295, now $2150, offers. 478-5344, 385-6972

CHRYSLER—SEAGULL
Ken Prasing Equipment
934 Goldstream 478-9313

HARBOUR MACHINE LTD.
PROP REPAIRS
31 Erie St. 383-6555

MARINE REPAIRS
Gas, diesel, I.O. 477-6288 days and evenings.

SPORTS FISHERMEN
Herring, cut your own bait. 656-3851.

MAR-TAK 40' "A" LICENCE 9.89 tons. Immaculate. Phone 658-5180.

1973 17½' KENCRAFT, DEEP V, 65 horsepower Mercury, trailer. 386-0588.

BOAT LETTERING A SPEcialty. Phone Ken Warner, 652-2007.

UNFINISHED 25'X10' WOOD boat, with full bridge. For sale or trade. 382-7632.

TWO 5GAL. MERCURY OUTboard tanks, anchor, folding seat, life ring. 385-3953

25' CHRISCRAFT CRUISER, CB, depth sounder, etc. $10,000 or best offer. 656-6597, 656-6213.

21' GLEN L. PRICED TO SELL at $1045. PALM AUTO WORLD INC. 386-8385, 3342 Oak Street.

22' K&C, IMMACULATE, LOW hours, loaded with extras. Must sell. $9500, 477-2434

14' FIBERGLASS CANOE with motor and accessories, $450. 388-4449.

OIL STOVE, DICKINSON "PAcific", new top and carb, best offer. 598-3917.

36' C-LICENSE CRUISER equipped and ready to go. 388-5462, 384-6527 after 5.

20' BRANDLMAYR WITH 115 mercury and trailer, $1950. 652-1907

13'6" INFLATABLE SPORT boat, 1979 model with extras. $1500. 384-0283.

10' FIBERGLASS BOAT WITH 9.8 horsepower Mercury motor. $950. 479-2273 after 5.

9½' FIBREGLASS DINGHY Davidson design, oars, $400 or offers. 479-3551

25' BOAT, 60HP OUTBOARD, low hours, head, stove, fresh water, 474-1039 after 6pm.

1978 JOHNSON 15HP, ELECtric start, $865 or best offer. 592-2764.

COUPLE WANTING GARAGE to store 15' boat with trailer. Call after 5pm. 382-4253.

LICENSED MECHANIC WILL repair Johnson and Evenrude 2-40 hp. 592-3743, 1625 Pear St.

REBUILT 33 HP. EVENRUDE, new condition. $775. Phone 592-3743.

18½' PLY CABIN CRUISER with twin 20 Mercs, both in A1 condition. $2900. 388-6381.

PARTS FOR A 1972 65 HP. Evenrude outboard, offers. 478-4738.

15' PLY/GLASS BOAT sturdy, 40 hp. Chrysler, trailer. $800. 479-3934.

14' FIBERGLASS OVER PLYwood, 1972 25 hp. Johnson. Tilt trailer, $950. 112-743-2493.

16' FIBREGLASS CANOE, square stern, with 2 paddles, $345, 479-2482

20' CABIN CRUISER, FIBREglass over wood, needs work, offers. 478-1824.

LARGE DELUXE BOAThouse, suitable up to 42' boat, Sidney area, $9000. 658-8865.

ELEVEN FOOT HYDROplane wood fibreglass needs motor. $250 firm. 477-1071.

WANTED: 30-50 HP. OUTboard for about $100. Age not important. 642-4370.

WANTED: 14 OR 16' MIRRO with 10 horse and trailer, near new, 382-2150.

9.9 HP JOHNSON LONGSHAFT outboard, 1977 less than 3 hours used. $790. 477-1191.

17' BOAT WITH 40 HP. JOHNson. Phone 381-0232.

80 BOATS and MARINE

CANOE COVE

ON DISPLAY

22' K&C hardtop 188 fresh water cooled Mercruiser, C.B., sounder, dinghy.

25' BAYLINER Sunliner, 225 hp. Volvo I/O, exceptional accommodation.

26' YAR diesel, V.H.F., beautiful teak interior.

31' CHRIS CRAFT sea skitt, tw. 185 hp. F.W.C. Chris Craft C.B. sounder, oil stove. $23,900

31' CORONET tri-cabin, twin Volvo diesel, V.H.F. 3 sounders, anchor winch, dinghy, constavolt, diesel furnace. Exceptionally clean, good value. $55,000

33' MONK command bridge, single Chrysler 330, 2 radios, sounder, dinghy, boat in top notch condition. $45,000

36' TROJAN Tri-cabin with command bridge, 1977 model. Tw. 280 F.W.C. Chrysler, 6.5 kw. Onan generator, 55 channel V.H.F. 3 sounders, auto pilot. Like new condition. $110,000

36' SEDAN with command bridge V.H.F. sounder, each decks. $43,900

38' TRI-CABIN single caterpillar diesel, phone, recording sounder, oil stove, dinghy and davit. Very reasonably priced at $69,900

41' CANOE COVE Tri-cabin Tw. 555 Cummins diesel 7.5 kw. Onan diesel generator, ideal anchor winch, V.H.F. sounder. Boat exceptionally well maintained. $132,500

53' CANOE COVE motor yacht, twin 370 Cummins diesel. Every conceivable extra. By appointment only.

CANOE COVE YACHT SALES
Next to Swartz Bay Terminal
656-3915 656-5711
Open every day 9-5

NATIONAL
NEW CRAFT IN STOCK
GRAND BANKS 32
TRUANT 33 SLOOP
TRUANT 33 KUTTER
PHILBROOKS E3200
PACIFIC PILOT 27
TOLLYCRAFT 30
COASTER 23
and
TORNADO and MYSTERE Catamarans

SAIL

41' CUTTER	$45,500
CRUISING 8 metre	$85,000
FISHER 30	$68,000
47' SLOOP	$84,000
ERICSON 27	$27,900

POWER

34' TRAWLER YACHT	$55,000
47' Ex-PILOT BOAT	$60,000
GRAND BANKS 36	$124,000
PUGET TRAWLER 33	$87,500
NIMBUS 26 dsl.	$35,000

Contact Dick Chudley or Luke Kynaston at
NATIONAL BOAT SALES
2060 White Birch Rd.
Sidney, B.C. V8L 2R1
(604) 656-3966
Also in Vancouver at False Creek

22' CALGLASS
Sedan 165 Merc I.O., sounder, C.B. radio, Calkins tandem trailer. $13,900

13' BOSTON WHALER '78 25 hp Evin.	$ 2,650
15' VIKING DORY	$ 1,695
18' HOURSTON HT	$ 7,995
21' BAYLINER	$10,500
22' SANGSTER and trailer	$13,900
24' WINNER Ex.	$12,900
24' CAMPION C.B.	$22,900
25' SANGSTER C.B.	$17,900

17½' CAMPION
'79 hardtop 120 hp I.O. stand-up camper top, depth sounder. Road Runner trailer with brakes. AS NEW $ 9,300

Call John Roland at
PASSAGE MARINE
656-2580
(Cedar Grove Marina)

MARINERS SWAP & SHOP
Something for all Boating & Fishing Enthusiasts
SELL YOUR OWN BOAT TRAILER, ENGINE OR MARINE HARDWARE
LEAD BALL WEIGHT
$1 PER LB.
Misc. fishing gear, strip teasers
SALMON, CRAB, OYSTERS & other seafood delicacies
CLAM CHOWDER & SMOKED SALMON SERVED
BALOONS FOR THE KIDS.
FREE ADMMISSION
MARCH 15, 16, 9AM-6PM
Indoor and outdoor space, preregistration for sellers required. $1 per foot for boats and trailers. $5 per table. For registration and information contact Skookum Mfg., 2072 Henry Ave, Sidney. 656-7311.

CAMPION DOUBLE EAGLES SUNRUNNERS
LUND Aluminum
JOHNSON Outboard
ROADRUNNER Trailers

bob whyte marine ltd.
SALES AND SERVICE
Corner Harbour and Resthaven
WINTER HOURS
Tues., Sat., 8:30-45:30
Sun. 12-5 Closed Mon.

HONDA OUTBOARD SALE
On Left-Over Models
9.9 Shorts $899
PLUS
Still A Few 79 Merc's Left At Sale Prices
At
MULLINS MARINE
925 Yates St. 382-4515

LANDING CRAFT SeaLander
Landing Craft Cargo Carrier, Work/Crew/Divers, Speeds to 30 knots, 4 models—1 to 8 Tons
Versatile Environmental Products Division of Burrard Yarrows Corp., 60 Riverside Drive, North Vancouver, B.C. V7H 1T4 (604) 929-5451

ALL YOU NEED
Boat sales, open and covered moorage, fuel dock, launching ramp, restaurant, boat building and repairs, electrical and engine shops, marine store, dry storage, mast lifting. Propane, ice, tackle, bait, charts.
VAN ISLE MARINA
Tsehum Harbour Box 2130
656-1138 Sidney, B.C.

WANTED: PLANK BOAT, APproximately 28', inboard motor, wide aft deck. 592-4164 after 3.

80 BOATS and MARINE

ADVANCE YACHTS LTD.
SALES and BROKERAGE
3 LOCATIONS TO SERVE YOU
Bosun's Marina 656-5558
10775 McDonald Park Rd., Sidney, B.C.
Oak Bay Marina 598-3366
Pedder Bay Marina 478-1771

THUNDERBIRD YACHT SALES
WESTPORT MARINA
Next to Swartz Bay Ferry
2075 Tryon Road, Sidney, B.C.
656-5832
NEW and BROKERAGE boats
OPEN 9 a.m.-5 p.m.
7 DAYS A WEEK

MARSH MARINE SERVICES LTD
MARINE CONSULTANTS
Before you invest - Let us test
Reasonable Rates
2447 Beacon Ave. Sidney BC
V8L 1X7 Tel (604) 656-4335

LADY-LIAN 54' STEEL, freezer, built 1975, 15 ton class A, seine priveleges, plankton gear, all trolling gear, 350 hp main 8V-71. Auxiliary 271 Detroit. Dual alt. 12 & 32 volt. Backup freezer system. Prices $100,000 below replacement and appraisal. Full details 386-0514 or 112-248-3560

26' FIBREGLASS CRUISING sloop, 25 Hp. through hull, main and gib sails, separate state room, complete galley, enclosed head, numerous drawers and storage areas, hanging locker, sleeps 6-8. Large fully canvased cockpit with cushions and drop table, dinghy, etc. $14,500. 652-5848.

32' CHRIS CRAFT
This 1965 boat house kept cruiser is loaded with every conceivable option and is in immaculate condition. Offers to $34,900.
DEEP COVE MARINA & YACHT SALES LTD
656-2810

Squire and Coombs
14 Commercial listings. Phone for free bulletin. Licences "A" class available. Open 8:30-4:30, Mon.-Fri. Weekends by appointment.
45 Bastion Square 384-3363

ERICKSON YACHTS
CHEOY LEE Diesel Trawlers
ALEX CHISHOLM YACHT SALES
located at
ANGLER'S ANCHORAGE MARINA
652-3531 933 Marchant Rd. Brentwood Bay

22' DOUBLE EAGLE ('76) sedan cruiser, raised camper back, hydraulic steering, large galley, dinette, 4 berths, private standup head w/vanity. 255 Volvo f.w.c., Bennett tabs, swim grid, CB, sounder, dinghy. Immaculate. $18,500. Bob Whyte Marine, 656-7286.

YIKES!
Must sell my collection, 1—14' Starcraft with new 40 hp elec. Merc and trl., camper top, etc. 1—15' K&C rigged as open whaler type with 35 hp elec. Johnson. 479-8825.

DO YOU OWN A 26' OR BIGGER pleasure craft? Responsible 4 member family would like to rent one for summer trips in B.C. waters. Have Master Home Trade certificate and 12 years of experience on coastal vessels. 385-0307.

FISHERMAN SPECIAL
22' ply, cabin cruiser, 318 Chrysler inboard F.W.C. dry exhaust, rebuilt last spring. Radio equipped. Good condition. $4300 with moorage in Oak Bay Marina. Moving, must sell. 388-9602.

MUST SELL. 21' GLASS power boat, 8' beam, teak interior, separate standup head, alcohol stove, ice box and sink, V berth up front. Engine 130hp Volvo I.O. with 270 outdrive. Hardly used. Asking $7,500 but open to offers. 656-7518

1976 EXECUTIVE 28' FB TWIN 165 Merc. cruiser FWC, 2 depth sounders, 2 CB's, stereo tape deck, VHF, auxiliary power plant, 4 batteries, captains consul. Boathouse kept, immaculate. Asking $41,900. 479-0194 after 4:30.

1970 4 CYLINDER 65 HP MERcury, 100 hours on unit but block is split and powerhead ruined, still everything else is in perfect shape includes 2 props both in excellent shape, 12½x19 3 blade and 13¼x21 2 blade, asking $300. 652-2619.

BETTER THAN NEW
1978 Double Eagle 17' Hardtop, stand—up canvas back. Very low hours on 140/280 Volvo I/O. Compass, sounder, C.B., downrigger, Anchor Pak, Road Runner trailer. Ready to go at $10,900. 477-4567.

14½' PLYWOOD FIBERGLASS boat on 1976 Road Runner trailer, approx. 50 running hours on completely rebuilt Johnson 33 horsepower. Comes with new spare for trailer, 2 down-riggers and weights, fuel tank, etc. Call Dan 477-9449. $1,000 or best offer.

McQUADE'S MARINE SUPPLY
1252 Wharf St. 388-4343

NEW
16' Stratocraft boat with 70 hp. Merc and 9.8 Merc. Only 6 months old. Excellent condition with trailer. Asking $7250. 595-4848.

MARINE ENGINES
Diesel and gas. Complete installation - rebuilding - exhaust systems. For pleasure, commerical and fish boats. Canoe Cove Marina Ltd. 656-5633

WINDWARD WOOD
Boat repairs, alterations or new work.
Haul out up to 32'
B.C. certified shipwright
656-5466

24' FIBREFORM, FWC, TRIM tabs, compass, radio phone, stand-up head, sounder, anchor package, 541 hours, 188 Mercruiser. Tandem Calkins galvanized trailer, $13,500. 112-743-2051.

$9700 OR BETTER OFFER: 33' Converted Double-Ender with 20' cabin, dinette, stove, sink, head, etc. Smooth running 125 Chrysler Crown. Fuel consumption per hour very very low. Trades considered. 477-2055.

27' SPENCER CRAFT, BOAThouse kept, VHF CB, depth sounder, electric fridge, propane stove, stand up head, trim tabs, tape deck, dinghy, 20 HP outboard. $16,900 firm. 385-7626, evenings 477-3991.

CUSTOM BUILT DIESEL cruiser, 2 years old. Sounder, head, CB, spot, 12 volt plus 110 wiring. Immaculate. Dual batteries. Alcohol stove, ice-box, sink, forward and aft controls. $19,500. 656-4318.

LIKE FISHING AND OCCAsional cruising in comfort? Buy this 1978 24' Campion Command Bridge cruiser and thoroughly enjoy both. Excellent condition with all the extras, $22,900. 656-7319.

26' TROJAN EXPRESS, $18,950; 46' Twin Screw Liveaboard $28,500; 41' Fast Custom Sloop $56,000; 42' Offshore Cutter $112,000; Seagull OB motor $500; GEOFF SIMPSON, Maple Bay, 112-748-3242. In Calgary 262-3971.

C.B. UNITS
40 channel. Large easy to read LED display, $109.95.
B.C. SOUND & RADIO Service
931 FORT 383-4731

F28 TROJAN
Twin 255 Merc's on V-drive. VHF and slave hailer, sounder, fridge, etc. etc. $51,900
Cedar Grove Marine, 656-2580

80 BOATS and MARINE

72 21' K&C 170 VOLVO REbuilt motor and leg, 40 hours, CB and sounder. New canvass, anchor pack, galley pack, V-berth, sleeper seat, head. $7800 obo. 478-2379.

ECONOMY, CHARACTER, REliablity, 27' wood boat built 1965, 40 hp diesel, sleeps 3, head, stove, sink, $10,900. Moored at Wharf Street wharf. Call 479-4692.

15' PETERBOROUGH, moulded mahogany, electric start, 35 HP Johnson motor, complete with trailer, never used in salt water, $1200 or closest offer. 479-2979.

17' SOLID FIBERGLASS HIGH freeboard cabin boat, 70 hp electric and 6 hp manual. New convertible top, windshield controls. 1500 lb. tilt-boom trailer. 642-2938 after 5pm

FISHING OR SKIING
1975, 17' Apollo Mariner, off white, 120 hp Mercruiser. Full convertible top. Deluxe interior. Trailer. Only 300 hours. All as new. $6700. 112-537-2755

21' GLAS PLY ('75) EXPRESS Cruiser, 4 berths, head, galley, dinette, 188 Mercruiser f.w.c., tabs, sounder, C.B. radio. Excellent condition. $15,900. Bob Whyte Marine, 656-7286.

19' GLASPLY CUTTY CABIN, 140 Mercruiser I/O, CB, compass, head and galley pack, Calkins trailer with brakes, many extras, excellent condition. 652-1823

17' CANAVENTURE ('77), 140 Mercruiser, full camper top, sleeper seats, walk-thru windshield. 2200 lb. Road Runner trailer. Very clean. Bob Whyte Marine, 656-7286.

24' REINAL FRESH WATER cooled, new canvas, CB, stereo, head, ice box, depth sounder, sleeps 6. Good condition. Will except car or truck as downpayment. 388-9784.

21' CAMPION ('77) COMMAND Bridge, 188 Mercruiser f.w.c., less than 100 hrs., dinette, galley, marine head, trim tabs, swim grid, C.B. radio, $16,900. Bob Whyte Marine, 656-7286.

19' LARSON MANTA Bowrider with Tri-Vee hull, 91" beam, 140 Mercruiser on Roadrunner trailer with serge brakes. Excellent sea boat. $9800. 383-4035 after 5pm.

20' DOUBLE EAGLE HTP., ('77) Cuddy Cabin, 4 berths, head, galley pak, dinette, 190 Volvo f.w.c., Bennett tabs, sounder, CB, low hours. $13,500. Bob Whyte Marine, 656-7286.

UNLIMITED C LICENCE
Must sell. Offers. Phone Ulf Ottho at 946-4134 or 943-8864.

Kayot
Super Pontoon Boats
Free literature & brochure
P.O. Box 567 Sicamous, B.C.
836-2202 or 385-7164

WINDWARD WOOD
New 9' wood clinker rowboat
Professionally built
656-5466

16' CAMPION DEEP—V, camper top, walk thru windshield, stern seats, 55/Evinrude electric, Roadrunner, used 20Hrs. $5975. 652-4566.

50' FREEZER BOAT, 48' Freezer boat, 52' ice packer, 40' ice packer. Capital City Boat Brokers, 386-7555, evenings 479-6351.

14' HEAVY FIBERGLASSED clinker, 2 year old Road Runner trailer, 67 Johnson 6HP, clean. Sacrifice for quick sale. Asking $1200. 384-0004 or 384-2783.

16' SURFER (1975), DEEP-V hull, new power head on 50 HP Johnson, 4 HP kicker, E-Z loader trailer, many extras. $4500 or best offer. 386-6901.

1976 17' CANAVENTURE RUNabout with 115 Merc outboard, immaculate condition, lots of extras, asking $6000. 382-1347 after 5:30pm.

1980 BAYLINER 2350 MONteray, full warranty, has only been in water 3 weeks. Extremely good price. Please call after 5pm, 381-0493

18 FT. HOURSTON GLAScraft 1977 hardtop, camper back, 170 hp Volvo I/O. Road Runner trailer, as new, garage kept. $11,900. O.B.O. 112-537-9848.

16' RUNABOUT, FIBREGLASS over plywood with Gator trailer, 28 Hp. motor, controls, 2 gas tanks, ideal for fishing, $900 or best offer. 382-4936.

1976 28' CARVER, COMMAND Bridge, twin 302 cu. in. engines. Hot water and propane. $35,000. To view contact Campbell River Yacht Brokers 112-286-0111.

1977 26' CAMPION, COMMAND Bridge with 255 Volvo, low hours. $24,500. To view contact Campbell River Yacht Brokers 112-286-0111.

BELLBOY 25', COMMAND bridge, VHF, CB, trim tabs, 188 fresh water cooled Mercruiser, excellent condition. $15,500. 477-5530.

30' "C" LICENSE TROLLER, diesel, 2 seasons old. Sounder, mouse, recaulked. Presently rewiring and painting. Sell as is, $12,000 firm. 112-748-1527.

WANTED 15 TO 18' FIBERglass boat, motor and trailer you rarely use. Have 12' aluminum, etc. and or $2,500 to trade. 479-7446.

4 CYLINDER PERKINS MArine diesel with 10 kilowatt generator, completely overhauled, $3200 or best offer. 598-1359 after 6pm.

MAYER ALUMINUM LTD. Custom boat builders and repairers. 10223 MacDonald Park Rd. Sidney. 656-3722.

30' HUNTER DESIGNED cruising hull, aluminum spars, beam shelf and tanks installed. 112-248-9079 after 5.

MUST SELL. 1975, 24' REINELL Sedan Cruiser, many options, excellent condition, $11,900. 652-4281

1976 15 HORSEPOWER JOHNson longshaft outboard, only run 20 hours, tuned up, $925. 642-3288.

BARGAIN, AVON 12' THE worlds toughest inflatable with lots of extras. Only serious callers. 384-5358.

ONE 22' ALUMINUM HERring punt, asking $2500. Must sell. Also 1975 20 horse Evinrude, best offer. 656-4225.

10' FIBERGLASS BOAT (LAKE or life boat) $200. 1977 6 HP Evinrude, low hours, $575. 478-9203.

1974, 25' BELLBOY COMMAND Bridge, full canvas, 188 Mercruiser, boat house kept, $14,900. 382-0532

MOVING, MUST SELL. 16' fiberglass boat, 55 Chrysler, trailer, full top. $2200. or offers. 598-6251.

WANTED TO LEASE HERring Gillnet license. 25% of production, 50 ton delivery in 1979. 386-1561.

ALUMINIUM GILLNET drum, rollers and stand with Easthope hydraulic drive, $1800. 112-743-9292 after 5pm.

12' SEARS ALUMINUM BOAT and trailer, licensed, ready to go, $550; totem pole, $40; 477-6504 (Evenings).

1973 22.8' FIBERFORM ISlander, Gator trailer, head, stove, icebox. Sleeps 6. Offers to $8800. 112-748-1527.

14 HP WISCONSIN ENGINE, low hours. 4 to 1 reduction, excellent condition. $750 or best offer. 652-2681

SWAP OR SELL 15' CEDAR canoe, 2 paddles, excellent condition for Minto sailing dinghy or comparable boat. 592-1438.

22' SANGSTERCRAFT, 225 Chrysler with Volvo Penta leg, CB, stove, icebox, portapotti, $7500. 656-3276.

COMPLETELY REBUILT LEG for Mercruiser 140. All new parts. Zero hours. $1,100. 479-3102 evenings.

80 BOATS and MARINE

Mercury Marine

NEW PACKAGES

14' STRATACRAFT Venus
—full canvas top
—40 hp Mercury el. l.s.
—900-lb. Road Runner
—rigged and ready to go
$4795

13' BOSTON WHALER
—20 hp Mercury elec.
—800-lb. Road Runner
—rigged and ready to go
$5295

SPECIAL CLEARANCE
on all our AVON inflatables

JUST ARRIVED
A fresh shipment of WATER SKIS
See Them Now
In our Showroom
AT YOUR 1-STOP MARINE CENTRE

Mercury Marine
385-1457 800 Cloverdale

gp

FISHERMAN'S SPECIAL

Despite a manufacturer's price increase Feb. 15, we continuing, for a limited time, to sell our existing Mirro-Craft stock at last year's prices.

You can still buy a 12' Resort Model for only $999, a reduction of $153 from the old price and a huge $210.60 saving from the new price.

Our popular 14' Deep Fisherman is also available at similar savings, still selling for only $1329.

We don't have many left so buy now and save. All these boats have Level Flotation.

Featuring New
GLAS PLY
Bayliner
Hourston
Glascraft
Canaventure
Mirrocraft
Volvo - OMC
Johnson Outboards

GIBSON
Powercraft Centre Ltd.
730 HILLSIDE AVE.
382-8291

32 SUPER CRAFT
Cabin cruiser, made in Hong Kong, Perkins twin diesels, beautiful teak interior, carpeted throughout, frig, H&C water, propane stove, oven, sleeps 6, many extras. Complete and ready to go. Immaculate condition. $49,500, current survey. Boathouse and mooring avail. in Sidney. Phone 592-1110 or 595-5629.

15½' SKAGIT. '79 EVINRUDE electric, 6 month warranty. Extras. $3000 or close. 384-7797.

WANTED: 13-14' TRAILER IN reasonable condition. 592-5079 after 5pm.

17' WOODEN BOAT WITH 40 horse Merc. Many extras, $1,500. 652-3753.

"C" LICENSE, FURUNO paper sounder, VHF for sale, 385-8639

25'X50' SCOW FOR RENT, lease. 474-1397.

WANTED: BOAT TRAILER for 17' boat. 385-0304

FUEL DOCK NOW OPEN AT Deep Cove Marina.

100 FATHOMS LEAD LINE and cork line. Phone 388-4158.

20' BOAT, 120 VOLVO, $1800. 478-8172.

4HP SEAGULL, LONG SHAFT, $325. 478-4094

WANTED: DIESEL ENGINE, 10-20 horsepower, 595-8358.

SEAGULL 40 MINUS, VERY little used. $125. 656-2509.

81 SAILBOATS

WANTED — CRUISING SAILboats. V.B.M. is having a bring your own boat, Boat-show in April. We will advertise your boat, you can sell it yourself free of commissions, or, if we bring you an offer, for the duration of the show we will cut our commission from ten to five percent. For further information call or write to Victoria Boat Mart, 453 Head St., V9A 5S1, 383-3324.

ANTIFOULING CLEARANCE
KL 990 in red, blue or yellow. Special $22.90 qt.

SAILTREND
1157 Newport
592-2711

NEW 7.5 TANZER (24') DEluxe model, 4 berth, galley pak, dinette, private head, lifelines and pulpits, main and jib sails, 6 hp Johnson, anti-fouling. Ready to sailaway for $15,900. Bob Whyte Marine, 656-7286.

JOHNSON 9 HP. SAILMASTER with gas tank, electric start, just 20 hours on it, like new condition, still under warranty, first $1000 takes. 384-7961.

81 SAILBOATS

Gypsy Yacht Sales

ON DISPLAY
KENDALL 32. Atkin type full keel offshore. F/glass hull, flush deck. Albin FWC diesel, vane and autopilot, cutter rigged, 5 sails, 110V power, Norcold fridge plus icebox, RDF, sumlog, very roomy, well-finished interior. This proven offshore boat is seriously for sale at $53,900.

VIKING 33, 1974. C&C design, 7 sails, headfoil, auto inflate raft, Westerbeke diesel, plus much more $53,900.

ATTENTION SELLERS: Business is brisk, we need your quality listing. Prime display wharfage available immediately. David Carere or Randy Boyle for details.

2270 Harbour Rd., Sidney
656-5591-2

MINI YACHT
Ontario built. This is an excellent family weekender. A 20' fiberglass hull with 4 comfortable berths, marine head, 20 gallon fresh water tank and ice box. Sail inventory includes main, genoa, jib and spinnaker. Included are trailer, outboard, Sharpe heater and many other extras. Moorage available in Sidney area. Replacement value exceeds $12,000. Open to offers on the sacrificing price of $8700. Phone 385-0987 after 5 pm.

THUNDERBIRD YACHT SALES
WESTPORT MARINA
Next to Swartz Bay Ferry
2075 Tryon Road, Sidney, B.C.
656-5832
NEW SAILBOATS and BROKERAGE SAIL boats
OPEN 9 a.m.-5 p.m.
7 DAYS A WEEK

NEW TANZER 22 DELUXE, 4 berths, dinette, galley pak, main and jib sails, 6 hp Johnson, antifouling paint, fully commissioned including introductory test sail. $12,300. Bob Whyte Marine, 656-7286.

SAANICH LUMBER YARDS

PRAM DINGHY KIT	$63.00
SABOT KIT	$75.00
KAYAK (PARTLY ASSEMBLED)	$45.00

1496 ADMIRALS ROAD 385-2486

16' CRESCENT SAILBOAT complete with winter cover, main and jib. Asking $550. Needs upper deck refinished. After 6pm. 382-9733. Sails and rigging in good condition.

48' TRIMARIN, BUILT IN 1975 in England for single-hand cruising or racing. Ready to sail. $89,000. To view contact Campbell River Yacht Brokers 112-286-0111.

EEL
18'6" Garden design yacht. Unf. w/planking to complete. Must sell. 479-8825.

SAILBOATS WANTED
We badly need good, used, 20'-35' sailboats for our sales dock. Contact Thunderbird Yachts Sales at Westport Marina, 656-5832.

1979 9.9 H.P. JOHNSON SAILmaster O/B. New $1375, asking $800. V.H.F. Seavox 25, asking $300. Bud 385-9741, or 479-3849 after 5.

YAMAHA 25 MK II FIBERglass sloop, inboard diesel, sleek, fast, comfortable. Mint condition. $25,000 firm. 595-8198

30' ALUMINUM MAST AND standing rigging, almost new, plus main sail to fit. $750. 656-5892 after 6pm

23' PACE SHIP, 3 SAILS, extras. $9500 or trade on liveaboard off shore sail. Also want Sextant. 592-3227

BEAUTIFUL 24' CLASSIC wooden sloop fully equipped. Diesel inboard. Sidney slip. $11,900. 477-5321.

PAIR OF SAILS 19'X20'X21', 9 ounce Vivatex, made by Mack, unused. $200 each. 656-4033 days.

CROWN 28, DIESEL, FULLY equipped, immaculate, $28,500. 381-6281 after 6pm.

26' HAIDA MK II SLOOP, GAS inboard, $19,500. After 6pm 598-1053

CATALINA 22, CALIFORNIA built, well equipped for cruising, $8900. 592-2967.

LASER FOR SALE. 477-6098. $1100 or best offer.

92 SPORTING GOODS

Robinson's

50 Years Ahead
FIRST IN VICTORIA
FRIDAY NIGHT SPECIAL
FREE
No Purchase Necessary
Fill Your Spool
Nylon Line 4 to 40 LB.
A great deal — Savage 12G pump — Box ammo new $169.
RIFLES Inter Arms 458 Win $495 — Rem nylon 22 auto $79 — Anschute 22 Auto $139 — Kodiak Perc. dble. rifle $499 — Ruger Mini 14 $299 — Rem 25/06 3x9 $399 — Savage 300 $319 — Win 92 44/40 $289 — Marlin 35 $169.
SHOT GUNS — Russian 12G dble. $169 — Browning 12G dble. $399 — Mossbert pump 12G $134 — Rem 12G 3" auto $459.
PISTOLS — New 45 Browning auto $469 — S & W Kit gun stainless $299 — Vostok 22 auto. $189.
Expert Gunsmithing
On The Premises
1307 Broad 385-3429

SPECIALTY GUNS INT. KNIVES LTD

VICTORIA'S ONLY
Specialty Gun Shop
The 'ULTIMATE'
Hearing Muffs
STRAIGHTAWAY HEARING PROTECTORS
4 Models
—Liquid or Foam Filled—
Stop Gap Muff/Eyeglass Adapters
FOR 'QUIET' PEOPLE ONLY

★ SOMETHING NEW EVERY WEEK ★
'TOREL' Matching Leather Belts-Slings and Buckles.— Top Quality — Beautifully engraved with Big Game Animals.
FINE COLLECTION OF BROWNING RIFLES AND PISTOLS
V.I. Largest selection of Guns
576 Yates St. 383-2422

PLAY-MOR RECREATIONS LTD.
We Specialize
In Billiard Table
Repairs and Recovering
Billiard and Foosball Tables
Cues — Accessories
517 Kelvin 384-3332

FRANK WHITE'S SCUBA SHOP
832 Fisgard 385-4713
30TH ANNIVERSARY SALE
—From tanks to suits!
Next Basic Course
March 10th

GUN SALE, MARCH 7-15TH. Savage 30-30 pump $139. Winchester 30-30, scope $199. Marlin 30-30, scope $225. Marlin 35 scope $199. Parker-Hale 308, 1.5X4 $275 and 2 dozen others. Ric's Trading Post, 555 Johnson Street, 384-5422.

92 SPORTING GOODS

RIMPAC DIVERS Ltd.
Make new friends and have fun by joining the next scuba diving course with Rimpac Divers which starts March 17. Enroll at the shop, 9818 Fifth Street., Sidney, 656-6313.

50 CALIBER THOMPSON Centre Hawken, maxi bullet mold and other accessories. Also 7 pound cannonballs, $7.50 each, 2 pound cannonballs $2.10 each. 478-3147.

COMPOUND HUNTING BOW, Indian archery Forger, peak weight 50lbs, 30" draw, left and right hand bow, plus 4 arrows. 477-6065

WANTED: WETSUIT AND ACcessories for young man approximately 5'6", 105 lbs. Must be reasonable. 479-6371.

HUNTING RIFLE 303 CAlibre, excellent condition, with accessories, $95. After 4pm. 383-4622.

LADYS ICE SKATES, BRAND new, never used, $45 cash. 479-1205

230 LB. WEIGHT SET AND bench for $150. 10-speed bike $50. 382-2520.

LANGE SKI BOOTS, MENS size 8½, excellent condition, $65. 477-6807.

WET SUIT, ⅜" FARMER John, nylon one side, fit 5'8", 130-145 pounds, $175. 478-9703.

LADIES SCUBA SUIT, SIZE 9-10, excellent condition. Phone 383-3087.

4X8 POOL TABLE FOR SALE. 477-4571

SCUBA PRO STABILIZER JACket, size large. 479-4763.

CCM EXERCISE BIKE, PERfect condition, $65, 384-2825

93 CAMERAS, SUPPLIES and PHOTO FINISHING

bill's photo supply
DOWNTOWN at
1672 Douglas
383-7443

"SEE THE EXPERTS FOR EVERYTHING YOU NEED IN USED EQUIPMENT"

Bolex Regular 8 with zoom	$500
Bolex 16mm with 3 lenses	$475
Zeiss Ikon Contaflex S with 115mm lens	$300
Polaroid SX70 Alpha SE and case	$149
Bolex SM80 Super 8 Sound Projector	4375
Konica S3	$129.95
Minolta FP	$99.95
Kowa 6 with 85f2.5	$425
Mamiya 645	
Mamiya 645 AE Prism Finder	
Mamiya 645 AE Prism Finder for above, like new. List $1545. Special	$1150
Pentax-M 28mm F3.5 lens	$165
Pentax-M 50mm F4 Macro lens	$165
Pentax SMC 50mm F2 lens	$59
Pentax Takumar 50mm F4 Macro Lens	$130
Pentax Takumar 28mm F3.5 lens	$145
Pentax Takumar 135mm F3.5 Lens	$125
Pentax Takumar 150mm F4 lens	$135
Pentax Takumar 300m F4 lens	$229
Pentax Black MX/1.7 lens and case	$325
Hasselblad 250mm F5.6 lens	$850
Hasselblad 50mm F4 lens	$750
Hasselblad 40mm F4 lens	$1650
Hasselblad S16 Superslide Magazine	$150
Canon FL 100mm F3.5 lens	$60
Canon 110 ED 20 Camera	$145
Minolta Rokko-HF 300mm F4.5 lens	$299.95
Nikkor 85mm F2 lens	$265
Nikkor QC 200mm F4 lens	$240
Olympus Zuiko 24mm F2.8 lens	$185
Olympus Zuiko 35mm F2 lens	195
Leica Summaron 35mm F3.5 lens	
Leica Elmarit 28mm F2.8 lens	$329
Leica 28mm Viewfinder	$156
Leica Table Tripod	$40
Rollei P66 Autofocus Slide Projector	$270
Rollei Super 8 Movie Camera	
Rollei B35 Camera/Zeiss 40mm	$99.95
Rollei 140 S Flash	$60
Metz Mecablitz 218TR Flash	$85
Rollei A26 Camera and Flash	$125
Konica 300m F4.5 lens	$249
Hanimex CX440 Auto Flash	$55
Mamiya RB 67/127mm Lens	$899
Chinon 1206 SM Sound Movie Camera	$600
Nizo S560 Super 8 Movie Camera	$400
Pentax SIA (Mint) 50mm F1.4	$140

THE LIST GOES ON

island colour labs
ICL
615 FORT 384-2242
Plus 8 locations to serve you. SAME DAY SERVICE on all C41 films — in by 10 a.m. out by 5 p.m.

OLYMPUS OM-10
$339.95 PLUS CASE.

Hilton
PHOTO SUPPLIES
P.O. Box 750
Phone 246-4741
On Trans-Canada Highway at Chemainus

city photo
1227 Gov't.
385-5633
New PENTAX MV F2 50mm lens with case, $219.95.
Limited quantity at this price.

ENLARGERS: VIVITAR 35 TO 2¼, Envoy 3¼. Kodak EK4 as new. Developing tank. 15-90 power telescope. Safe light. 658-8247.

PENTEX ESII AUTOMATIC camera, 3 Tacumar lenses, assorted filters and lenses, Delbon tripod, camera bag. $1,095. After 6pm. 652-4581.

INSTAMATIC IN UNDERwater housing wanted: strobe, extension tubes, accessories for Nikonos III. 385-3953

KITS CAMERAS
For good used equipment
388-6821 or 388-5226

DISPLAY YOUR PHOTOS
On standoff wall mounts. 11x14 kit $3. 385-6170

MINOX 35GL, NEW LAST July, immaculate condition, $225. 721-5052.

PENTAX ME IN GOOD CONDItion. Call Mr. Dick days, 385-4493, evenings 386-0523.

BUSHNELL 1:4.5 ZOOM LENS, 90-230mm, bayonet mount, $200. 388-9590, 387-3578.

PIXAR ENLARGER FOR 2¼ or 35mm with lens, like new. $95. 652-5782 evenings.

94 STORE and OFFICE FURNITURE and EQUIPMENT

SALE
Rental return furniture. Great savings on desks, chairs and shelving. Remco Office Systems Ltd, 385-6796.

RETAIL FISH MARKET equipment, less than 1 year old, including walkin cooler and refrigerated display case. Please call: Manager, 598-4591 for information.

ONE 7' GLASS SHOWCASE $150; Sharps 2000 cash register $700; electric typewriter $250; small fireproof safe $200. Phone 385-8598 after 6pm.

Store Fixtures
Matthews Agencies
922 Meares 388-4123

METAL ADJUSTABLE UTILity cabinet, sturdy, 7' tall, 34" wide, 18" deep. Home or commercial use. $125. 477-9897

2 DRAWER OFFICE DESK and swivel chair, good condition, must sell, $175 or best offer. 385-6774. After 6, 388-9030.

MEAT SLICER, TOLEDO scale, model 5402, 3 years old, original cost $1750. For sale, $1250. 656-4774.

NCR CASH REGISTER. Older model 4 total and tax. Good working order $295. 384-2744, eves. 479-0510.

COMMODORE DESK MODEL typewriter, Contexad desk model manual adding machine. 385-2592.

ONE USED A.B. DICK 625 PHOtocopier, $400. Please call 652-3723, 9-5.

TWO DELUXE STORE DISplays and shelving units, good size. 385-2022 days.

COLLATOR, $300. 1250 MULTIlith offset press $3900. Foldup table, $75. 598-1892

NEW OFFICE DESKS
Private. 656-5929

95 HEATING & FIREPLACES

USED DOMESTIC OIL FURnace with 300 gallon oil tank presently in service. $300. 477-7543.

98,000 BTU HORIZONTAL OIL furnace, almost new. Will install reasonably. Replacement app. $900. 477-2452.

EMPIRE WOOD STOVE, 23X40X32, water reservoir, enamel finish. After 5 477-8288.

15' OF 8" INSULATED CHIMney pipes, $125, 595-4810

NEW WOOD STOVE, COST $495, sell $385. 478-3906.

96 MAJOR APPLIANCES

BILL'S BARGAIN BARN APpliance Warehouse located at 98 West Burnside Road next to Capital Market has the largest selection of reconditioned appliances in Victoria. Stoves, wall ovens, fridges some with left hand doors, washers, dryers, upright and chest freezers, all in a variety of sizes and colours. 30 day warranty. Buy, sell, trade, dicker and deliver. 384-5721, 384-5235.

ACTIVE DISTRIBUTORS. HAS a large quantity of trade in appliances completley overhauled: washers, dryers, refrigerators, and ranges. These appliances have been checked by a technician and carry warranty. 560 David St. 382-8274.

6 MONTH WARRANTY
Technician overhauled refrigerators, washers, dryers, ranges, dishwashers. Phoenix Appliances, 2009 Fernwood, Tues.-Sat. 10-6pm. Fri. til 9pm. Trade-ins wanted. 384-0423.

1978 MOFFAT REFRIGERAtor and stove, avocado, excellent condition. $1500. 1978 Kitchen Aid dishwasher, portable, avocado $600. 1978 Admiral washer and dryer, white, excellent condition, $500. 658-5017 after 6:pm.

KITCHEN AID DISHWASHERS
1980 models in stock. Moffat appliances for less.
KENYON SALES
386-1214 (24 hrs.)

WESTINGHOUSE FULLY automatic washers, heavy duty, in new condition, fully guaranteed, $150. First come, first served. 2519 Douglas, 385-2033.

MOVING, MUST SELL SEARS self-clean range and 17 cu. ft. fridge, dishwasher, all harvest gold; white Kenmore dryer. 386-0311 after 4:30.

KITCHENMAID, HARVEST gold portable dishwasher, maple top, $200. Copper new tone hood and fan as new, $62. From remodelled kitchen. 592-9019.

$25.00 INSTANT SAVING ON MAYTAG washer-dryer or dishwasher to A308-DE309-WU900 and WC700 at Butler Brothers 1724 Douglas St. 383-6911.

WASHERS, DRYERS AND ranges, in new condition, fully guaranteed, $85 and up. 2519 Douglas, 385-2033.

HAVE PURCHASED SEARS Kenmore fridge, selling Westinghouse 13 cubic foot fridge, white, good condition. 479-3381.

BRAND NEW MAXIMUM 4 hours used, wheat color deluxe Hoover washer spin dry, new $340, asking $175. 381-6728.

USED HARVEST GOLD LEFT hand door McClary frost free fridge. Very good condition. $250. 656-4296.

HARVEST GOLD 30" MOFFAT Gourmet range, $220. White apartment size Admiral fridge, $135. 595-5650.

20 CU. FT. BAYCREST DEEP freeze, excellent condition, $275. 477-4541.

DELUXE SIMPLICITY WASHer spin dryer, like new, $325 or best offer. 598-8609.

GENERAL ELECTRIC STOVE for sale. Good working order. $75. 479-6222.

27 CU. FT. CHEST FREEZER, $275. 478-7977 after 5:pm weekdays.

DISHWASHER, $150. DRYER, $75. Washer, $175. Fridge, $125. 383-4263

FOR SALE: WRINGER WASHer, good condition. $50, or offers. 386-0079

15 CU.FT. 2 DOOR FREEZER fridge, in good shape, $150. 477-6504 (evenings).

MOVING, MUST SELL WESTinghouse stove, like new, $150. 478-8644.

SEARS SPIN WASHER GOOD condition, $140 or best offer. 656-7559.

EASY AUTOMATIC DRYER, excellent condition, $170. 595-7678.

MCCLARY STOVE AND fridge, good working condition, $300. Phone 478-3360.

INGLIS DRYER, EXCELLENT condition, for plug-in or wire-in, $50. 479-9755.

WHITE MOFFAT 30" ELECtric range, 8 yrs. old, $50. 383-7867.

WHITE STOVE, FRIDGE, Washer and Dryer, $600 the lot. Good working order. 595-3156.

WHITE 30" FRIGIDAIRE Stove with timer and infinite heat control, $75. 721-3462.

OLDER WESTINGHOUSE fridge $50, full size Philco freezer $185. Phone 478-6271.

GE TOP OF THE LINE WASHer and dryer, mini-wash etc. Sacrifice. 479-2013 after 6.

KELVINATOR HEAVY DUTY laundry pair, 2 speed washer, automatic dryer. 598-8130

10 CUBIC FOOT FRIDGE, 30" electric range, in good working order, $350 set. 478-1142.

MICROWAVE OVENS FOR rent by Homark, 381-5622

INGLIS AUTOMATIC WASHer, $135. 652-3703

96 MAJOR APPLIANCES

KENMORE PORTABLE SPIN washer, $75. 656-4227.

GE WASHER, MOFFAT dryer, $250. Phone 656-5846.

97 FURNITURE

LATEX RUBBER MATTRESSES
The mattress that gives even support to all parts of the body, truly the most comfortable mattress of all.

MATTRESSES

3'3" size, each piece	$199
Regular size, each piece	$249
Queen size, each piece	$289
King size mattress	$399

MATTRESS TOPPER PADS
ENJOY the luxurious comfort

Thick	Size	Rubber	Foam
1 in.	39x75	$27.25	$ 8.55
2 in.	39x75	$52.75	$17.25
1 in.	54x75	$37.75	$11.85
2 in.	54x75	$72.90	$23.65
1 in.	5x0	$44.65	$14.00
2 in.	5x0	$86.50	$28.00
1 in.	King	$58.50	$17.75
2 in.	King	$112.35	$36.40

IMMEDIATE DELIVERY
Open Fridays 'til 9 p.m.
EASY CREDIT terms available
Gregg Furniture
"The quality furniture store — where you can see how it's made"
2300 DOUGLAS 388-7365

YEAR END SALE CONTINUES
The boss has gone to New York to buy more new stock, so we (the staff) are extending our year end clearance sale, as we will need room when the new stock arrives. All our new stock from England is marked down for year end clearance. Come and see our large selection of solid wood furnishings from Denmark, England and New York at greatly reduced prices. Open 7 days and most nights. Financing avail. O.A.C. Pete's Place, 786 Goldstream, 478-6000.

QUEEN SIZE MATTRESSES and box springs. Simmons hotel special, Slumber King mattresses and box springs, Fire Retardent, heavy duty construction. 4 months old. Save $200 off new price. On display at Jolly Knight Motel, 246 Gorge Road East.

TERRIFIC VALUE ON BEDS— single size box and mattresses $99. — Double size box and mattresses $149. — Queen size box and mattresses $199. — Rug rooler bed frames $29.88.
Echo Furniture 384-2214
704 View St.

QUEENSIZE BOX SPRING and mattress with wall mounted headboard, $100. Electric fireplace, $75. 120 bass womens acordian, $75. Small dresser, $5. B/W portable Tv, not working, $5. Heavy tapestry bedspread, $25. 477-4544

PINECRAFT LTD. BUILDS the wholesome Ontario Pine reproduction furniture you see (with illustrated catalogues) at Leaf Hill Galleries 47 Bastion Square. Further information 656-6207.

64 SPANISH STYLE LOUNGE chairs. Red upholstery. Excellent condition. Will sell individually or in groups. 383-5612 for further information and address.

FINAL HOME SALE. CABInets, tables, chairs, pictures, ironing board, portable sewing machine, gift items, china, flower pots. Cash only. 382-3887.

DOUBLE BED, SINGLE BED, kitchen table and 4 chairs (wooden), dining room table and 4 chairs (wooden). 658-5017 after 6:pm.

QUALITY FURNITURE 40% off of the placement cost, items 7 months old, 2 piece chesterfield, coffee and end table, deluxe Queen size waterbed. 477-3360.

3 ROOM GROUP INCLUDING: double bed, dresser, chesterfield and chair, dining room suite, coffee tables, end tables. Best offers. 598-0257 before 4.

ANTIQUE GREENISH CABInet, c/w mirror, 46"x65"x18", several drawers and compartments, for bedroom or dinette, $150. 479-9592

TWO PIECE BROWN PLAID chesterfield suite, mathcing coffee and end tables, side chairs, hassock, large ashtray, lamps, picture. No cheques. 477-4894.

GORGEOUS HIGHBACK cherry red chesterfield suite. 4 pair matching drapes and broadloom. 382-8314.

RATTAN CHAIR, EXCELlent condition, $120; wicker screen, $70. 386-6070, 1913 Duchess Street

ROUND OAK TEA TABLE, 23" across by 28" high. Attractive, modern brass table lamp. 383-8209.

DINING ROOM SUITE, FRUITwood; 6 chairs, table, buffet and hutch. $1,000. Also other end tables, lamps, etc. 384-0575.

MAPLE WOOD TABLE WITH 6 chairs, one captain's. Corner buffet. Nice condition. $650. 478-3370.

SOLID DARK OAK DINING table, seats 12. No chairs. Was $1100 new. Offers to $800. 6-drawer dresser $35. 478-7109.

CHESTERFIELD HIDEabed, needs recovering, $10. Childs wardrobe dresser, $10. 658-8935.

BELGIUM OAK WOOD BUFfet, corner unit, coffee table. Unique Fleming style. $4000. 592-5765

MAPLE BUNK BEDS AND mattresses. As new. Half price $225. 3 couches and chair sets $45 set. 598-1836 or 478-3221.

TWIN BEDS, UNUSUAL acorn style, 4 poster, boxspring, almost new mattresses, $200 firm. 1645 Burton St.

WALNUT TWIN BEDS, matching double dresser with mirror; single box spring and mattress. After 6 598-7730.

CUSTOM MADE 81"X36" TILE top dining table, $225. 3 wooden side chairs, $37.50 each. 1 wooden captains chair, $75. 595-2531.

ONE OLDER CHESTERFIELD and chair and one newly upholstered chesterfield and chair. 652-2466.

MOVING. FRIDGE, STOVE, dishwasher, bunkbeds, dining room suite, sectional chesterfield, rugs, etc., etc. 383-4307.

MATCHING PAIR OF SOLID black walnut chests of drawers, $700. Pair of Windsor chairs, $40. 382-5939.

QUALITY 7 PIECE FRENCH Provincial bedroom suite, $2500. 8 piece Vilas maple dining set, $1500. 388-9468.

WOODEN KITCHEN SUITE with 5 chairs, $65. Krohler maple swivel rocker, almost new. $125. 384-0690.

SOLID MAPLE COLONIAL dining room table and 4 chairs, round table has 3 leaves, seats 4-10. $650 or best offer. 477-5188.

CHESTERFIELD AND CHAIR, excellent condition, $250. Kitchen table and chairs $25. 383-5136.

QUEEN SIZE WATERBED, shelf and cupboard headboard in hand finished Pine. Have runner pads. $500 or best offer. 477-5188.

EXTRA LONG (100") CHESterfield with matching chair, floral pattern, quality construction. Asking $750. 598-3102.

CUSTOM BEDS, CAPTAINS, $160, mates, $140, mates bunks, $180. 479-7400.

97 FURNITURE

MARCH 1980
1ST BIRTHDAY CELEBRATION!
Furniture, chesterfields, chairs, recliners, sofa beds, kitchen sets, dining & bedroom suites, mattress & box units, open stock dressers, chest of drawers, desks, coffee & lamp tables, major appliances, televisions, package stereo. Quality-selection-brand name at sale prices you can afford! Need credit - Open a revolving charge account today. We are open 7 days a week! Sale hours everyday 10 am to 6 pm, Sundays 11 am to 5 pm. Only 12 minutes from downtown Victoria, its worth a drive to - -

COLWOOD·LANGFORD Furnitureland
1610 Island Highway
(Farmers Market)
Telephone 478-1921

DELUXE STYLE
3 ROOM GROUPINGS
AS LOW AS $998.
Living room, kitchen and Bedroom.
180 days same as cash or easy bank financing on approval of credit.

TheTraders
388-6264 715 Finlayson
Open nights 'til 9 p.m.
Sat. 'til 6, Sun. 12-5

ORIENTAL RUGS, NOMADIC kilims and wall hangings. 598-9495.

DOUBLE BED WITH STEEL frame; single beds, Continental style. 477-9897.

BROWN PLAID QUEEN-SIZE hideabed, $240. Call Ralph, after 6, 592-3943.

THREE PIECE SOLID PINE bedroom suite, $250. 382-6785 after 6pm.

COFFEE TABLE, SOLID pecan, 60x24x16", excellent condition, asking $250. 477-5488.

DOUBLE SIZE HIDE-A-BED, like new, few months old, $200. 383-2528.

DINING ROOM SUITE WITH 6 chairs, table extends to 7', $1400 or near offer. 598-3162.

POLY FILL FURNITURE, kingsize couch and chair, $150. 598-6864

COUCH AND CHAIR, 2 YEARS old, excellent condition. $375. 383-2258.

5 PIECE WHITE AND GOLD Baronet bedroom suite, mint condition. 385-8264.

ANTIQUE HONEY MAPLE "Imperial Loyalist" bedroom furniture, double size. 598-2072

TRIPLE DRESSER AND highboy, Mediterranean style, pecan finish. 598-5254.

QUEEN SIZE BED, SEALY posturepedic, new condition, $200. 386-3538 after 5pm.

SOLID OAK DESK, $125. RECord stand, $10. Coffee table and step table, $15 each. 479-0052.

7' SOFA BED AND MATCHING chair, excellent condition, $250. 384-8807.

48" BOXSPRING AND MATtress, good condition. Phone 384-0080.

WATERBED, FRAME, MATtress, heater, 1 month old, $265 firm. 477-6238.

ROLL-AWAY FOLDING BED, clean, good mattress 4' wide. 383-8814.

OLIVE GREEN CHESTERfield, high back, on castors. 477-5053.

MUST SELL CHESTERFIELD, excellent condition, $125. Oak tea trolley $75. 388-7941.

ROUND OAK TABLES
652-4740

KITCHENETTE SUITE, WITH 4 chairs, $50. 385-1241 after 6.

WANTED: SET OF OLD OAK dining chairs. 652-2777.

VANITY DRESSER AND SINgle bed with mattress. 479-7268.

3 PIECE SOLID WOOD BEDroom suite, $250. 478-8644.

WATERBED COMPLETE with frame $200. 478-8644.

KITCHEN SET, WICKER AND chrome chairs. 479-5627.

NEW FIRM LUXURY AMBASsador double bed, $300. 385-7432.

98 TV. STEREO, RADIO SALES and SERVICE

USED T.V.'S
For sale from $49.95. Come in and make an offer.
Call HOMARK, 27 West Burnside, 381-5622, 9am-9pm

MOVING. ONE NEW TECHnique receiver SA200, pair of new speakers DIC44's, new Technique turntable SLB. $750 only used one month. Retails for $1200. 595-8319.

SONY P.S.T-1 DIRECT DRIVE turntable with Empire 4000 XL cartridge, Prolinear stage 60 speakers. Best offer, cheap. 477-6735.

1979 SANSUI AMP AND TURNtable with 2 large speakers. New value $1600. Offers on $1,000. For appointment to view 385-5210 before 10: am.

OLDER MODEL WALNUT cabinet radio. SW and BC with turntable. All parts restored in excellent working order. $100 or best offer. 479-3423 after 6pm.

CAR STEREO FOR SALE. Sony AM/FM reversible cassette, graphic equalizer, power booster, 4 Lear jet enclosed speakers, reasonable. 477-1707.

12" PORTABLE SEARS B/W TV, like new, will operate from car battery, rechargeable batteries or AC outlet. Ideal for camper or boat. $80. 721-3556

$45 BLACK AND WHITE, $145 color. Good condition with no risk guarantee. 383-8774 or 382-1234

12" BLACK AND WHITE PANasonic tv, $100. Sansui belt drive turntable, $300 like new. 382-6785 after 6pm.

RCA VIDEO RECORDER, EXcellent condition. Paid $1300 sell for $900 or best offer. 4 tapes included. 383-6994 or 721-5243.

TRAM DIAMOND D201A PLUS D104 with all available extras. Can be seen at 7-1500 Glentana Rd. No reasonable offer refused.

ADMIRAL 10" BLACK AND white portable TV, $65. Electrohome component stereo, $75. 595-7678.

JBL SPEAKERS, L65, NEW condition, 6 months old, full warranty, list $1800 pair, sell $1000. 656-2877.

SPECIAL — 20" ZENITH space command remote only $699 at Butler Brothers 1724 Douglas St. 383-6911.

6-MONTH OLD 26" ADMIRAL console colour TV, offers. 384-1973

TEAC 3340S 4 CHANNEL REEL to reel. Brand new. $1500. 384-8848.

98 TV. STEREO, RADIO SALES and SERVICE

Open 'til 9 Nightly!
385-5555
STEREOS - COLOR T.V's
Technics-Panasonic
(FULL SERVICE WARRANTY)
—5 yrs. parts & labor on most new sound equipment!
—Loaner supplied during service.
—Full credit upgrading 1st yr.
—No down payment (OAC)
—In store bank financing
—Yes, we take trades
CHARGEX— MASTERCHARGE

Used Stereo Equipment
PRICED TO CLEAR

NAD 3020 Amp (new).....	$199
Realistic equalizer....	$79
Pioneer SX450 rec......	$199
Akai GXC 704D cass. deck	$229
Ampex ASR 100 rec.....	$89
Akai AD 103C turntable..	$99
Sansui G3500 rec.....	$249
Yamaha D-DR turntable...	$179
Lloyds turntable....	$69
Dual 1215 turntable....	$69
Quad 303 power amp.....	$229
Leek 3000 speakers..	pr. $199
Technics SB 4500 speakers	pr. $299
Challenger 15 speakers	pr. $299
Zenith AM-FM cassettes	$39
Audio Reflex turntable	$69
Technic RS 630 cass. deck	$249

Color TV Specials
New Panasonic 20" colour TVs Special $599, No Down Payment, $24 monthly (OAC)
Open 10-9 Daily 10-6PM Sat

INDEPENDENT BUYERS DISCOUNT SERVICE
INDEPENDENT
AUDIO VIDEO
939C ESQUIMALT RD.
385 5555

IMMEDIATE DELIVERY
381-5622 381-5622
RENT TO OWN
TELEVSION OR STEREO $25. PER MO.

• microwave
• color TV
• stereo
homark
• rentals
• service
• sales

PHONE NOW 381-5622 FOR IMMEDIATE DELIVERY.

Mais Furniture & Appliances
1821 COOK
RENT COLOR TV'S from $20
385-2435

TEAC A-103 STEREO CASsette deck with Dolby, less than 1 year old, less than 80 hours, with cleaning kit. $185. Kenwood AM/FM receiver with Trusonic wood cabinet speakers, 7 years old, good condition, $95. Viking 12" black and white TV, less than 2 years old, used for less than 1 year, $60. 721-5052.

LUXMAN
World's finest audio components now available at
CAV 388-6564
764-A YATES (IN THE MALL)

$10.
$10. service call anywhere in Victoria. Call Homark, 381-5622

MAGNOVOX
FOR NEW & USED COLOUR TV's sales & service,
ELECTRON TV SALES & SERVICE, 100 Burnside Rd. W. 383-5432

ALTEC LANSING SPEAKERS, BIC turntable, Sansui amp. $625 or best offer. Evenings, 479-3291.

REPOSSESSED ADMIRAL color tv and Magnovox console stereo. Call 385-8746.

SANSUI R-50, 45 WATT stereo receiver, brand new. Must sell. 479-4829.

SENTRY 100 SPEAKERS, $800 or best offer. Between 8am-4pm 382-1261.

SACRIFICE. MUST SELL AKAI AT-2200 tuner, $160 firm. 478-4082.

YAMAHA "WEDGE" TC-800GL stereo cassette deck, $375. 384-1752, 5-7pm.

SYMPHONIC PORTABLE record player, new needle, $35. 595-4010.

STEREO TURNTABLE REceiver pre-amp and 2 speakers, asking $150, 386-8195

21" BLACK AND WHITE TV with remote control. Phone 386-1388.

MARANTZ PREAMP, $120 OR best offer. 479-9910 after 6pm.

TEAC A-106 CASSETTE, 5 months old, $275. 479-2798.

HITACHI SOLID STATE 13" color tv, new. 385-2592.

99 GROCERIES, MEAT and PRODUCE

FRESH FISH
FRESH SOLE FILLETS
$1.99 PER LB.
FRESH COD FILLETS
$1.49 PER LB.
FRESH COOKED CRAB
$1.49 PER LB.
801 Goldstream Ave 478-2544

MR. FISH
For anyone missing the big fish sale, you will be pleased to know we now have a home delivery service for salmon, cod, halibut, shrimps, prawns, smoked black Alaskan cod and a variety of other seafoods. Call MR. FISH— you will be pleased with their prices and service. 479-8807. (Div. Isl. Marine).

FRESH FISH
Lots of fresh sole, cod, clams, crabs, skate, etc. The largest selection at the lowest prices. Fishermans Market located at Farmers Market, 1610 Island Highway. Open 7 days a week. 478-4522.

SPECIAL AT AMBROSIO BAKery, all breads 50¢ per loaf, Wednesday through Wednesday, buns 95¢ a dozen. Cedar Hill X Rds at Ophir St. 721-5212.

FROZEN LOGAN BERRIES for sale, 5 pound containers. Phone 652-2046.

BLOCK-READY BEEF
Box Beef (no waste). Information: 478-3374.

ALBERTA GRAIN FED BEEF
Pork, veal, lamb. Information: 381-6621.

100 MISCELLANEOUS FOR SALE

ROYAL TYPEWRITER, STANdard office model, good condition, $35. 658-5782

100 MISCELLANEOUS FOR SALE

Wosk's
WE TAKE TRADES
1810 STORE 385-8781

STAINED GLASS SALE
20% off glass and supplies (except solder and books). 10% off custom orders. Sundance Glass Ltd, 2506 Douglas, 384-0421.

7 PRODUCE COUNTERS, 10' and 12'; 25 or more Grocery Buggies; 5 Cashiers Check Outs; 25 Horse Irigation Pump (needs some work); 5 horse electric motor; 5 horse pump; soil shredder (needs motor). New and used concrete blocks. Make offer for part or all. 338-7757, ask for Lloyd. 3 miles north of Courtenay, across from Sunnydale Golf Club.

EATON'S WAREHOUSE STORE
749 View St.

SINGER PORTABLE ELECtric sewing machine $35, sofa bed, green, excellent condition $80; rattan bedroom chair, gold and white $65; Gendron pool table complete with table tennis table and accessories, top condition $595; newer combination record cabinet and desk $90. 384-4489.

6 MONTH MEMBERSHIP OFFER at TOOLS N' SPACE. Unlimited hours too! We supply all woodworking tools and equipment. You build great projects at tremendous savings. Novices welcome. Spaces are limited. Call or visit today! 383-9600 after 10am. 338 Catherine St.

ANTIQUES, COLLECTIBLES, used modern furniture, appliances, reconditioned bicycles, lawnmowers, stereos, tapes, tools, tires, china, baby items, numerous miscellaneous items. Bills Bargain Barn, Craigflower & Tillicum, 384-5235 Tuesday-Sunday.

PIEDMONT ZIG-ZAG SEWING machine in cabinet, Hoover upright vacuum, 39" bed and box spring with padded headboard, avocado chesterfield and chair, older buffet, dresser and mirror. 12X12 Avocado carpet and wool piece rugs. Everything in good condition. 385-1602.

ORIENTAL-STYLE WOOL carpets, fabulous selection of beautiful, top quality older rugs. Wilton domestic Sarouk, British India, Chinese Hooked and Axminster. Also featuring collectibles, nostalgia clothing, furniture. The Metropole, 541 Johnson St.

HOMELITE
CHAINSAWS
SALES—PARTS—SERVICE
RENTALS
GIBSON POWERCRAFT
NOW AT 730 HILLSIDE
382-8291

VIKING RANGE, 9 YEARS old, rewired, $50. Canon range finder camera, 35mm, $25. Stereo components, tuner amp, B.S.R. turntable, 2 speakers, $100. Ladies ski boots, 7N, $25. Look bindings, $20. Mens Nordica ski boots, 9M, $25. 592-1898.

UTILITY TRAILER, ELECtrolux vacuum and powerhead, electric mower, sewing machine, sewing machine desk, deep freeze, washer and dryer, chesterfield suite, kitchen suite, dresser, double pedastal desk. 479-3231.

CANDLE LIGHT VILAS maple coffee table & 2 matching end tables $325; 4 pc. twin bedroom suite $350; 39" mattress & box spring $75; 30" Moffat range $195. Mel's Bargains, 3460 Quadra St. 384-3152. Chargex and Mastercharge available.

SEEBURGE 1000 BACKground music record player with 250 records, $400. Television camera, 10" video monitor, manual switcher, spare Vidicon tube, hardly used, $350. Tube checker and 500 tubes, $75. 478-9193.

LIKE NEW LANGE LASER II ice skates, 9½, $45. Bauer skates, 7, $10. Pair Archer micro space patrol walkie talkies $10. Cox fuel operated spitfire model $10. 2 baseball mitts. Cooper ice hockey visor, yellow wooden wagon. Jon 598-4894.

MOVING, RABBIT CALIFORnia and checker giants, $3 each. Moffat range, Kelvinator dishwasher, Gibson fridge, gold curtains all sizes, orange curtains nearly new, wood boat 15' needs work, 40 Hp. outboard motor, 2 boat trailers, offers. 658-8873.

COFFEE TABLES, END tables. Chrome steel frames and legs with ⅜" smoked plate glass tops. Clearing at ½ price. Also 5 piece dinette suites. All items like new condition. On display at Jolly Knight Motel, 246 Gorge Road East.

BEDROOM SUITE, DOUBLE bed, lawnmower, arborite table and 4 chairs, color TV and stand, some garden tools, christmas lights, 4 piece sectional chesterfield, hide-a-bed, coffee table, lamps, dog flight cage and exercise pen, etc. 478-9647.

SOUTH VAN ISLE LIONS AUCTION
Sat. March 8th
Juan de Fuca Senior Citizen Centre. 1767 Island Highway. Viewing 9-1pm. Auction 1pm.

STIHL Chainsaws
SALES—PARTS—SERVICE
RENTALS
GIBSON POWERCRAFT
NOW AT 730 HILLSIDE
382-8291

LARGEST SELECTION ON Vancouver Island of Brass and Copper, also wrought-iron furniture. Ma and Pa Kettles, located at Lloyd Park Nursery, 3 miles north of Courtenay on Island Highway.

½-PRICE GOLD and Silver jewellery sale! Watches 40% off! PETER LAX, GOLDSMITH, 230 Menzies. Don't miss it!

HIGHBACK CHESTERFIELD and swivel rocker chair, as new $650. CCM exercise bike, $75. Harvest gold McClary fridge 15 cubic ft. $350. Inglis automatic washer, $100. Johnson 6 hp. outboard, $400. 652-4073

2-PCE BEDROOM SUITE (NO mattress); bunk beds (1 mattress); 2 chest of drawers; 2 sets golf clubs (1 bag); air conditioner; 2 13" rims; 14' Klinker boat, trailer and 1967 Johnson. Offers. 384-2783, 384-0004.

MAYTAG PORTABLE DRYER $150; Hoover spin dry washer $100; large oak wardrobe $65; gun case $75; Philco portable TV $65. Mel's Bargains, 3460 Quadra St. 384-3152. Chargex and Mastercharge available.

CUISINART FOOD PROCESsor, nearly new, $150. General Electric toaster, nearly new, $15. Four 4' window boxes, $25. Lovely cream double bedspread, $40, almost new. 383-5305 after 2pm.

25-VOLUME FUNK AND WAGnalls standard reference encyclopedia with year books 1961 to 1978 inclusive. Good condition. 6 volumes Reader's Digest condensed books, 49 stories, $225. 479-3444.

LIKE NEW 10 CUBIC FOOT Bay fridge, $200; offers on older Guerny stove; McClary Easy wringer washer; boys Bauer skates size 13; boy soccer shoes; childs record player and books. 386-1857.

GOLF SHOES, WHITE, SIZE 7, used once. $30. 595-1091

100 MISCELLANEOUS FOR SALE

OLD LIONEL TRAIN COMplete, like new. Offers. Blue brocade short drapes, $50. Moffat dishwasher will guarantee, $100. Old pin cushioned doll, tri table lamp, offers. HD stove cables, $10. 656-6983.

12' HEAVY DUTY TRUCK deck, 18' R&M truck box, aluminum checker plate running boards and bumpers. Island Truck and Trailer. Business 656-7373, res. 479-7882. We custom build truck accessories.

HARRY, 477-6534
Non glare and regular picture glass, wide selection of attractive venetian blinds. Repairs on screens and screen doors. TRY ME, I'M REASONABLE.

TRADES WANTED
Used microwaves, TV's or stereos wanted as trade-ins. HOMARK, 27 W Burnside Rd. 381-5622

VACUUMS
Electrolux, Compact, Filter Queen, Hoover and others. Rebuilt with warranty. Starting $25.
All Victoria Vacuums 595-2622

WOOL RUGS MADE IN INDIA: off white with a subdued diamond shape design in brown, heavy fringes. 6x9, $395, 10x14, $695. Phone after 6:30 p.m. 656-4226.

SUPER 8 MOVIE CAMERA, projector, editor and splicer. $300 or best offer. Glass show cases. Offers. Baby buggy $25. Microscope $20. Fireplace screen $30. 479-7477.

MOVING SALE. BURL CLOCK, macrame hangers, arborite table with 6 chairs, double boxspring and mattress plus extra mattress. Reasonable. 479-3273.

FOR THE VENTRILOQUIST boy dummy for sale, has many extra moving features, dressed in 3 piece corduroy suit, not a toy. Asking $600. 382-1347 after 5:30pm.

VICTORIAN MAHOGONY dressing table mirror, $145. Wall tapestry, $35. Antique marble top tile back, pine washstand, $425. Miscellaneous antiques. 598-9849

TWIN SEALY BED, WOODEN headboard, boxspring, mattress, metal frame, $125. Small 6 drawer dresser with mirror $100. Both as new. Phone 477-1124 after 6pm.

USED KNITTING MACHINE
with 4 colour changer. In excellent condition. $798. Tremendous buys from $375. & up. Sawyer Sewing Centre, 840 Fort St. 388-6228.

ADMIRAL FREEZER, 17 cu.ft, excellent condition, $200. Bed sofa, $50. Studio couch, $20. Two rockers, $30. Two tables, $10. Two kitchen chairs, $10. 592-6969.

APARTMENT SIZE INGLIS Royal twin washer/spin dryer, as new. Two A78-13 General tubeless belted jumbo 780 tires, mounted on chrome rims. 385-5894.

GOLD ACORN FIREPLACE with 8' gold chimney $350. Swing set $60, '67 Oldsmobile as is $100 or parts, 25hp Mercury outboard $150, 14' Plywood boat with trailer $100. 382-3007.

CRAFTSMAN HIGH WHEEL 20" 3.5 rotary rear bagger lawn mower. Used one season. $225. Lady Schick Capri Consolette hairdryer, 4 heat settings, $10. 721-3462.

DOUBLE BED MATTRESS, box spring and frame, 3 sets of sheets and bedspread. Black and white TV, 15 gallon aquarium fully equipped. Call after 4:30pm 386-3228.

3 MONTH OLD LIVING ROOM suite, was $1,085 asking $650. 2 twin beds, oval dining room suite, Colonial wood chandelier. Other misc. items. 383-6777. 220 Government.

RV 3-WAY FRIDGE, NEW, large 6.6 cu. ft. New price $925, asking $600. New RV flushomatic toilet, new price $95, asking $60. Scotty downrigger with counter $40. 656-3276.

HUNTER'S SPECIAL, 8' camper with jacks. Used aluminium roofing. 4X4 posts. Oil tank and stand. Fridge. 2 ladies bikes. White oak headboard and work bench. 652-3230.

ELECTROLUX WITH POWER nozzle and tools; GE electric floor polisher; cast iron bath with original taps; toilet and sink with vanity; porcelain kitchen sink; offers. 381-6936.

ANTIQUE WALL MIRROR, $85. 4 matching antique Bentwood chairs, original finish, $475. Old 4 drawer dresser, $95. Complete set golf clubs, bag, cart, $350. 386-4359

LARGE PLANT
Rubber Tree 7' tall by 5' wide in large clay pot. $200 or best offer. In beautiful condition. 385-9542.

RECORDS PLUS, VICTORIA'S latest new and used record store, many imports. 102 Maynard Court, 764 Yates St. Hours 10-5pm. 385-5822.

MOVING SALE. DINING room suite, coffee and end tables, couch and matching chair, miscellaneous items. 479-8002 evenings.

FROST FREE FRIDGE, $375. 19 cubic foot freezer, $250. Closet, $40. Antique dresser, $80. 63 Pontiac, $250. Couch and chair, $100. 652-2634.

EXQUISITE DIAMOND
engagement ring, with appraisal forms dated January '80 for $980. All claws rebuilt this year. Offers. 386-0737 5-7pm.

COUNTERTOP RANGE, camper stove, oil heater, model plane motors, sluice box, steam iron, fishing reels, floor polisher. 385-3953

CAMPING GEAR; COLEMAN camp stove, pup tent, 2 backpacks, 2 air mattresses and pump. Also, ladies clothes size 12. 383-9822, 595-5960

BOAT AND TRAILER, GAS mower, 40 hp Johnson, hide-a-bed, colour tv, black and white tv, fridge, stove, wringer washer, typing desk. 479-2523.

FENWICK FLY ROD 8'6", FLY reel, fly line. Absolutely new, never used. 14" colour TV as new, in perfect condition. $235. 385-2860 after 5 pm.

HP25C SCIENTIFIC PROgrammable calculator with continuous memory, Nicad batteries, under warranty, $250 or offers. 474-1741.

DEMOLITION MATERIAL. Doors, 2x4's, 2x6's, 2x8's, 2x10's, 2x12's, 1x8 shiplap, large beams, plywood, incinerator barrels, misc. 1081 Dunford. 474-1096

LET'S FACE IT. WHY REplace it when you can re-face it? Re-facing your existing kitchen cabinets in real wood saves you 50%. 656-2905.

APPROXIMATELY 15' OF MAhogany kitchen cupboards, top and bottom with double sink. $400. 13 cu. ft. Kenmore fridge, $135. 477-4707 after 4.

55 SQ. YDS. GOLD HARD twist wall to wall carpet and underfelt, still installed, $175. Carey coppertone range hood, $25. 479-1357.

APT. SIZE STOVE, BRAND new, used 1 month, $350. N scale miniature train set, tracks, buildings, 3 engines, etc. offers. 385-3861.

½-PRICE GOLD SALE!
Peter Lax, Goldsmith
230 Menzies St., James Bay

WHITE GOLD SOLITAIRE diamond ring, 12 point. Appraised value $600, asking $475. 479-4715 days, 383-8888 evenings. Ask for Dave.

WHEEL CHAIR, FOLDING, $75. Rowing machine, as new, $35. Motor cycle helmet, visor, white, new, $25. Sunbeam electric frypan, $20. 384-9079

RECONDITIONED KENMORE washer, $75; electric lawnmower, $40; good sunlamp $35; lady's small gray mohair coat as new $80, 595-5195.

100 MISCELLANEOUS FOR SALE

SIMMONS BEAUTY REST Back Care III 39" bed, complete with rug roller frame and Colonial maple headboard, $379.95; Simmons bed complete unit with extra long mattress and box spring, $399.95; French Provincial occasional arm chair, Fruitwood carved frame with coil seating, beige nylon tapestry, $249.95; newly recovered sling chair, pheasant pattern, $149.95; Chinese carved step end table with drawer and plate glass, $198; white and gold vanity dresser with stool, $175; white and gold older style poster bed with new 39" mattress and foundation, $150; Queen size mattress and box spring, $159.95; Colonial patchwork swivel rocker, $128.88; Contemporary style sofa and chair, $99.95; Apartment size table and 2 deluxe chairs, $99.95; semi hi back 2 piece chesterfield suite, $149.95; Kelvinator 30" range, $69.95; Traditional style large 4 seater loose cushion style sofa and arm chair, good quality suite, $299.95; triple dresser with twin mirrors, $228; 5 drawer chest $118; brand new 26" colour TV's, clearing, $569.95; deluxe model with easy bank financing.

TheTraders
388-6264 715 Finlayson
Open nights 'til 9 p.m. Sat. 'til 6, Sun. 12-5

auctions - appraisals
AUCTION EVERY FRIDAY NIGHT
Kilshaw's OF VICTORIA
six generations
1115 FORT ST. 384-6441

Over 30 Years Your AUCTIONEERS and APPRAISERS in Victoria 384-6441
KILSHAWS LTD.

CARPET ROLL ENDS

Sizes 2'x12' to 100'x12'. Largest stock and best prices on Vancouver Island. We cut our roll ends. Fuzzy Wuzzy Rugs, Craigflower and Skinner, Victoria West, 382-6142 and in Beban Plaza, Nanaimo, 758-9413.

SCARCE ITEMS

Solid walnut bedroom suite $895.00, "Vilas" maple dresser $329.00, Oak dresser $349.00, French Provincial dresser $299.00 matching chest $295.00, Vilas nite table $95.00, Cedar chest $199.00, Mahogany drop front desk $299.00, Telephone table and chair $169.00, Corner china cabinet $389.00, Duncan Phyfe drop leaf tables $129.00 to $329.00, Console dining table $329.00, Tea wagons $179.00 and $279.00, French Provincial occasional chair $189.00, Single size hida-bed $219.00, Hi-back hida-bed $349.00, Brentwood rocking chair $119.00, Electrolux vacs $79.00 and $119.00, 9'x12' Wilton rug $249.00, Hoover washer spin-dry $119.00. Use your Chargex or Master Charge.

Pandora Furniture
1050 PANDORA 383-6319

YEAR END SALE CONTINUES
The boss has gone to New York to buy more new stock, so we (the staff) are extending our year end clearance sale, as we will need room when the new stock arrives. All our new stock from England is marked down for year end clearance. Come and see our large selection of solid wood furnishings from Denmark, England and New York at greatly reduced prices. Open 7 days and most nights. Financing avail. O.A.C. Pete's Place, 786 Goldstream, 478-6000.

Vacuum Cleaners
Nearly new and reconditioned from $25.00 guaranteed. Current models always available: Compact, Electrolux, Filter Queen, Kirby, Hoover, Sears-Kenmore, Eureka, Lewyt, G.E. etc. Power nozzles adapted to any machine. Repairs every brand. Trades welcome. Top of line Built-ins - $325.
Mister Sweeper, 901 Esquimalt Road (at Head), Colwood Corners Mall next to Highway Supermarket. 386-3717, 474-1011.

WHITE LIGHTNIN
Polyester filler for fiberglass, autobody and metal repairs now availabe at
PELAGIC
428 E. Burnside
386-1811 386-7814

INTERNATIONAL KNIVES
GOLD PANS
Six models to choose from $3.95
New Black Widow Folding Slingshots $9.95
574 Yates 383-2422

international waterbed (VICTORIA)
1124 BLANSHARD ST. 386-8858

3/16THS TEMPERED GLASS, sizes 46x68, 34x68 and 70. $17.50 each. 48x48 thermoglass unit. $22, and many more. Amber colored glass for lead work, $1 per foot. Green house glass, cheap. Make your own storm windows with our help. Glass supplied and cut to your size. 24 oz. 75¢ per sq.ft., 32 oz. $1.25, 3/16, $1.50, ¼" $1.75. Bronze tint, 24 oz., $1. 3/16, $2. A few aluminum sash. Can deliver. 656-6656.

ORANGE-GOLD CARPETING for livingroom-dining area, 18'10"X14' and 10'X9'5". Orange carpet 10'4"X14'4". 2 pairs of gold brocade drapes, one pair 24'X84" and 11'X84". 2 pairs of gold and brown flowered custom made shortie drapes. One pair 80"X60" and one pair 88"X46". White steel shower and fittings, brass firescreen 36"X28" plus misc. light fixtures. All in excellent condition. 656-5193.

TWO FLUORESCENT GROW light kits each 4', 2 tubes, plus timer. Asking $60. 383-0356.

ONE YEAR OLD 9X12 WALNUT brown nylon carpet and underlay, $195. Curtain rods, various sizes, 2 older carpets 9X12 and 8X10 open to offers. 479-1876.

TORO SELF PROPELLED 21" lawnmower, used 3 times, cost new $500, will sell for $400 or best offer. Lawnboy gas mower, $75 or best offer. 474-2858, 385-6167.

TWIN BED, SEALY FANTASY Supreme box spring and mattress, on rollers, as new, $150. Vacuum cleaner, $50. After 6, 478-9285.

TWO STANLEY BERRY GArage doors, 8' wide, 1 piece, all hardware included, $35 each. One light teak arborite kitchen buffet, $75. 658-1061.

CHAINSAWS
Alf Becker and Son Ltd.
2981 Tillicum 384-6414

WATERBEDS
Plans and Accessories.
Day or night, 478-7345.

WE BUY, SELL, WASH, REpair and make new Venetian Blinds. Inquiries 381-6846, 477-1746

MEMORY KNITTING MAchine and lace maker, 4 piece sectional chesterfield and misc. articles. 385-0742.

TWO YEAR MEMBERSHIP TO European Health Spa, regularly over $400 will sell for $175. 592-6942.

LADIES BLUE LEATHER JACket, modern style, excellent condition, size 12, was $165, asking $80. 381-0343 after 5pm.

COBRA 89 XLR 40 CHANNEL CB base station with antenna. Miscellaneous childrens books. 658-5673.

THE PLASTIC SHOP IS MOVing. Clearance. Prices of up to 50% on selected items. 2105 Douglas St. 386-1477.

CUSTOM MADE ALUMINUM utility trailer, ideal for compact car. 478-5831 after 5pm. $250 firm.

CRIB, ANTIQUES: WICKER carriage, furniture, drapes, dress form, crochet bedspread. 385-1952.

BEARCAT SCANNERS AT substantial savings. Hygrade Radio Ltd. 815 View Street. 385-2411

ONE 4 MONTH OLD COMPACT vacuum cleaner with powerhead, excellent condition. Phone weekdays 382-8264.

TWO FRIGIDAIRES, MODERN size 54X24, older 54X30, $55 each. Nearly new Baycrest portable dryer $150. 382-6010.

UNSET DIAMONDS FOR sale, locally owned and appraised. By appointment. Reply Victoria Press Box 68.

SELF-CLEANING STOVE $500. 22 cu. ft. deep freeze $275. 2 matching 39" Colonial style beds $85 each, etc. 382-1755 after 4:30.

SIMPLICITY AUTOMATIC washer, $100. Cast iron wood stove, $50. Sharp heater, new, $75. 652-4158.

WHITE'S DISCRIMINATOR metal detector, coinmaster 2, complete with carrying case. Like new. $250. 592-3141.

GLASS/ALUMINUM GREENhouse kit, 6'6"x6'6", new $300. McGraw—Edison broiler oven $50. 477-8624.

LATE MODEL FRIDGE, GOOD working order, $195. Hydraulic jack, good working order, heavy duty, $29. 386-6636.

AUTOMATIC OIL FURNACE, 200 gallon oil tank and stand, water pump, stone chess set, 2 TVs need work. 478-0917.

BAGS FOR YOUR HOOVER vacuum cleaner. We carry the complete line at Singer Sewing, Hillside Mall, 595-4545.

SIDE TABLES, RECLINER, drapes and spreads, hall runner, 8 drawer chest, headboards, etc. 598-2504.

2 VANCOUVER CANUCK hockey tickets for March 21st game against Detroit and March 23rd against Quebec. 656-4812.

SELF PROPELLED REEL type lawnmower with grass catcher, like new, $150 or best offer. 383-2060

FOR SALE PAIR PLAIN wrought iron gates, antique, 7'X6' each. $500. Phone Duncan 748-8118 or after 6pm 746-4881.

NEW KITCHEN CABINETS, Crestwood, pecan finish. To fit area approx. 9'x8', $1200 or offers. 592-1776 or 727-2020.

LARGE BARBECUE, 24' ALUminum ladder, older Inglis washer and dryer, ladies golf clubs. 477-7312.

GIRLS BIKE SUIT 8 YR. OLD $25, tricycle $15, kitchen table and 4 chairs $35, two 39" vinyl headboards $4 each. 479-4659.

TRIANG TRAIN SET INcludes 14' of track, 1 power pack, 1 engine plus rolling stock. Asking $40. 721-3549 after 5pm.

VACUUMS
Eureka and Hoover. Sawyer Sewing Centre, 388-6228.

OUTDOOR INCINERATOR barrels. Ready for use, $6.95 delivered. 383-1328.

45-GALLON OAK WHISKEY barrels, good condition. $17.50 383-1328.

CERAMIC TILE, JAPANESE and Italian direct import prices from 65¢-$5. per sq. ft. 386-2812

¾ KARAT LOOSE DIAMOND, high quality, value $6000, asking $4200 or offers. 478-5559.

SHOWER/TUB SLIDING safety glass doors, chrome finish. $85. 384-0083.

7' CHESTERFIELD, CLOCK radio, adding machine, 3 lawnmowers. 477-0435.

PROPANE DRYWALL HEATer, with 100 pound bottle, 175,000 BTU, 384-4849 after 6pm.

LAZY-BOY CHAIR, CHESTERfield and chair, wood frame for double bed. 388-5736.

BEAUTIFUL LARGE BURL coffee table, $100. Portable typewriter, $50. 384-3887.

VIKING ZIG ZAG SEWING MAchine with 3 drawer cabinet. 658-5346.

CHROME TABLE AND 4 chairs; 5 matching snow tires H78-15's. 595-8868 after 6pm.

GRAVEL OR SAND $18, NEW cement slabs 95¢, delivered. 592-7068.

EIGHT BAGS MANURE, SOIL, chips or bark, $11, delivered. 592-7068.

GUITAR AND AMPLIFIER plus many misc. items. Phone 592-7978.

CEDAR, FIR FENCE POSTS and rails, cut to your specifications. 652-4870

27 CU. FT. CHEST FREEZER, $275. 478-7977 after 5:pm weekdays.

5½HP OUTBOARD MOTOR, 5 gas tanks, gossip table, small dining table, etc. 479-0603

PORTABLE BLACK AND white tv, $50; single bed, $50. 385-1418 after 5pm.

FREE SIDING. ASBESTOS shingles, extremely large house. You remove. 477-0422

FILTER QUEEN VACUUM cleaner, asking $250. Phone 382-1110 anytime.

ELECTRIC LAWNMOWER, $50. 30" white stove, $50. 478-0064.

LARGE PEREGO PRAM, EXcellent condition, $225 or best offer. 592-1856.

ALMOST NEW DRAPES, APproximately 64" long, various widths and colors. 595-7360

CANOE, STEREO WITH LIGHT show, potters wheel, sewing machine, 385-9554.

WEDDING DRESS FOR SALE. Call after 4:30, 382-4208.

the Butcher Block Shop
4011 QUADRA 479-5921
Finest quality & selection of kitchen tables & authentic Brentwood chairs.

BOX MECHANIC TOOLS, $100; Ball Railroad pocket watch, $75. 384-1576.

NEW BIKE EXERCISER, BEDroom chair, fruitwood headboard. 382-3852.

MUSKRAT COAT FOR SALE. All reasonable offers considered. 598-6267 after 6pm

30" AND 20" ELECTRIC stoves. Kitchen table, 4 chairs, offers, 385-1714

CHILDRENS SAND BOXES, 4'x4'x8" with sand, fitted lid. $26 delivered. 383-0974.

CRAFTSMAN 10" RADIAL arm saw. Heavy duty. Little used. $325. 477-4792.

VIKING WRINGER WASHER $30. Older toilet and basin $15 each. Double bed $7. 652-2426.

SKYLIGHTS, DOME AND flat type, phone evenings 479-2710

QUALITY LINED PASTEL drapes, 4 pair, 70" wide, 84" long. 385-2592.

INGLIS PORTABLE DISHwasher, like new, 4 cycles, 2 speed scour wash. 477-3505.

PORTABLE TV 21" B&W $50. Bar fridge, nearly new, $150. 388-5318.

CHESTERFIELD AND CHAIR $80, single bed $40, offers on 2 sets of drawers. 385-4997.

KING SIZE WATERBED, heater, liner, bag included, $350. Phone 384-9794.

BIBLES, CHRISTIAN BOOKS, records. Selling and buying. 1270 May St.

7.5 VIKING FREEZER, $150. Osalite figurines, offers. 383-5355

1976 VISTA SLIDE-IN CANOPY, fits long box import truck, will take offers. 478-2860.

CARPETING, 50 SQ. FT. brown-beige, good condition, 595-4307.

CHINA MINK FUR JACKET and matching shoulder cape size 16, excellent condition. 479-8149.

SOFAS, CHAIRS, BUNKBED, chest, TV, crib, material for sale. 384-2280.

JUNIOR BOYS 3-SPEED BIKE, $65. New wood and brass chandelier, $65. 721-5401.

FOR SALE, NATIONAL CASH register in top working order. $100. 652-1764.

ARMCHAIR, PICTURES, clothing, old floor lamp, dishes, misc. 383-3128.

APARTMENT SIZE WASHER spin dryer, dressers. 382-8189 days, 382-9435 evenings.

DEWALT 10" RADIAL ARM saw, $200, Craftsman 10" tablesaw $400. Phone 385-5334

SEARS DEHUMIDIFIER, $100; cameras: Yashica super/8, $50; Minolta 6x6 TLR, $40; 598-3243

APARTMENT SIZED FREEZer for sale. Wanted older upright piano. 386-3397

DIAMOND DINNER RING, just appraised at $1,750. Offers, 478-9803

TRAMPOLENE, NEAR NEW condition, life time guarantee, offers. 656-2844, 656-2544.

TRAIN SET, TWO 8X4 TABLES, accessories. Phone 478-9872.

½" HARD L COPPER PIPES, 70¢ a foot. 388-6493 after 6pm.

ORIENTAL TEA SET, STONEWARE. 479-0923.

310' 26 GAUGE GALVINIZED roofing, $1.65 per foot. 478-8026.

LIFE TIME SPA MEMBERship for sale. 382-6686.

EXERCISE BICYCLE $50. Phone 595-5362.

PIONEER AND MCCULLOCK chain saws. $65 each. 479-3479.

CCM EXERCISE BIKE, PERfect condition, $65, 384-2825

5 CANDELABRUM CHANDElier. $50. 721-3753 after 2pm

2 DUTCH BEDS, 1 SINGLE, 1 double. 479-8149.

1 SUNBEAM BLENDER, gold, new. Phone 478-7873.

101 CHILDREN'S MISCELLANEOUS

ROUND-A-BOUT
CHILDREN'S CLOTHES
We will sell quality used childrens clothing. 1005 View, Tues-Sat, 10-5 p.m. 385-6552

BUGGY, $20; SWING-O-MATIC, $25; small crib, $10; school desk, $10. Corduroy carrier $20. 598-5936.

CHILDREN'S FURNITURE
New wood round table and 2 stools, $30. 656-5466.

CAR BED $15. BASSINET WITH liner $25. Snugli $20. Stroller $15. 478-7376

BUGGY NEEDED, CLEAN and in good working order, up to $50. 592-5196.

FOR SALE, SILVER CROSS English pram, $200, jolly jumper and stand, $20; 479-8054

CHILDRENS CLOTHES AND quilts made to order. 595-5013.

GRANDMA NEEDS A PLAYpen and crib. 479-3037.

103 MISCELLANEOUS WANTED

SCRAP GOLD AND SILVER
Purchased For Cash
PRICES AS FOLLOWS:

9K Gold	$ 6.75 per dwt
10K Gold	$ 7.50 per dwt
14K Gold	$10.50 per dwt
15K Gold	$11.25 per dwt
18K Gold	$13.50 per dwt
22K Gold	$15.50 per dwt

Scrap Silver
$15.50 per troy oz.
Sterling Silver items in Good condition paying from $20 to $40 per Troy oz.

Special Premiums Paid For Antique jewellery, gold and silver pocket watches, military medals, watch chains, bracelets.

Subject to price changes depending on Market Fluctuation.

BUYING HOURS
Mon thru Thurs. 10-5, Sat. 10-6
Collectors Corner Antiques Ltd
829 Fort St. Tel. 386-1155

BCRIC
Shares paying $38 for 5 shares. 642-3770.

I WOULD LIKE A GOOD USED kiln for ceramics. Please phone 112-246-4283.

WANTED: 30-50 HP. OUTboard for about $100. Age not important. 642-4370.

DREMEL MOTO TOOL #2 OR similar, with or without kit. 384-6986.

FRIDGES, SQUARE CORnered, bought. 383-7213 All Temp

WANTED OLD RED BRICK. 656-6001.

GOLD AND SILVER SCRAP TOP CASH PRICES PAID!

9K Gold	$135	per troy oz
10K Gold	$150	per troy oz
14K Gold	$210	per troy oz
18K Gold	$270	per troy oz
22K Gold	$310	per troy oz
Silver	$15.50	per troy oz

PHONE NOW, FOR UP TO THE MINUTE PRICES, AS THE ABOVE PRICES ARE SUBJECT TO MARKET FLUCTUATIONS!
HIGHER PRICES WILL BE PAID FOR GOOD QUALITY SILVER ITEMS, ALSO GOLD, PLATINUM, SILVER, DIAMOND JEWELLERY, POCKET WATCHES AND CHAINS ETC.
PHONE 381-1566
ALL TRANSACTIONS CARRIED OUT IN THE STRICTEST CONFIDENCE.

URGENTLY WANTED
GOLD
SILVER
DIAMONDS
STERLING
SILVER COINS
Come in for free appraisals.
No obligations.
UNIVERSAL Trading Centre
584 JOHNSON 383-9512.

Robinson's
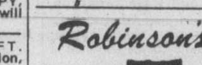
NEED CASH?
WE BUY GUNS OF ALL TYPES
1307 Broad 385-3429

CASH
Vintage clothing, furs & accessories, linen, costume jewelry, china, glass, collectibles. Small unique or antique furniture, prints, brass, etc. 11 to 5. 384-4547, after 6, 385-9878, 577 Johnson. THE BAY WINDOW.

INSTANT CASH FOR EARLY Canadian pine furniture. Oriental rugs. Indian artifacts. Swords. Bayonets. Badges. Metals. Royal Doulton figurines and Toby Jugs. Jewellery. Gold. Silver. Brass. Copper. Hibernia Antiques, 1034 Fort Street, 386-0911, 383-0405.

SCRAP GOLD AND SILVER
Purchased for cash, also Gold and Silver Jewellery, pocket watches, medals and Military items. Silverware, Brassware, Antique furniture. Collectors Corner Antiques Ltd. 829 Fort Street, 386-1155.

THE SALVATION ARMY needs your clothing, furniture, household goods. "Help us to help others." Family Thrift Stores. Victoria, Sidney, Langford. For Pickup—386-3295

URGENTLY REQUIRED
Refrigerators, freezers, automatic washers, dryers, ranges, dishwashers, vacuum cleaners, microwaves. Phoenix Appliances, 384-0423.

60's BUBBLEGUM
Buying LP's in good condition
Hit parade or Rock & Roll
Dan 595-8055 around 5:30pm

CASH FOR HARLEQUIN ROmances, Mills & Boon, Woman's Weekly, etc; we also buy other paperbacks, hardcovers. Oak Bay Books. 592-2933, 592-3926.

MILITARY BADGES — medals — trench art. Soldiers pictures in oval curved glass frames. Colin McIntosh, 479-2362.

CASH TODAY
BCRIC share will pickup.
477-0658

Beer Bottles and cans 60¢ doz, soft drink bottles, old car batteries, radiators, copper, brass, lead etc. 526 David, 383-1328, 8-4.

QUICK CASH
On anything of value, at 424 Craigflower, 382-2030

DIAMONDS & GOLD WANTED
Cash for your diamonds and rings in any condition. Universal Trading, 584 Johnson, 383-9512.

WE PAY CASH FOR ALL square cornered fridges, stoves, washers, dryers, deep freezes, working or not. 384-5721

COLLECTOR WANTS CHINA, made by RS Germany, RS Prussia, RS Poland, RS Suhl, RS Tollowitz. 479-7812.

WANTED-HIGHCHAIR, dresser no mirror, lamp, end tables, small drop leaf or roll top desk, garden tools. 658-5538.

½ HP. BENCH GRINDER, 2 adults and 2 children life vests, small self inflating raft. 658-8733.

WANTED BY DESIGN STUdent reliable drafting machine, reasonable price. 721-3240 between 6-7pm.

WANTED: USED HEAVY BAG, speed bag, boxing gloves, weights and kayak. Reasonable. 382-2549.

SELL OLD BOOKS TO THE HAUNTED BOOKSHOP
382-1427

OLD SPINNING WHEEL
Any condition. 479-6760

FRIDGES, SQUARE CORnered, working or not. 478-2313, 478-5449.

1950'S RECORDS, ESPECIALly 45's Elvis Presley, Hank Williams, etc. 592-5764

URGENT, UTILITY TRAILER, boat motor, boat and trailer. 479-3231

APPRENTICE CARPENTER wants table saw, power tools, hand tools, etc. 382-0149.

WANTED: MATCHING BRITish india rugs, spinet piano, oval or round coffee table. 598-2982

WANTED WORLD BOOK ENcyclopedia, upto 2 years old. Maple desk and chair. 658-8935.

WANTED-MOVING BOXES, white packing paper. Will pick up. 477-3360.

WANTED, HEARING AID, BEhind ear type preferred. 386-3867.

EXPERIENCED GARDENER wants back garden to plant vegetables. Share crop. 595-3747.

SAWFISH SAW; LICENSE plate with 1979 embossed on it. 479-2362.

WANTED: BROWN HIDE-A-bed, large wall display cabinet, pin cushion ladys. 479-1974

SILVER BARS AND BRIC shares for cash. Private. 381-5389.

WANTED: OLD LIGHT FIXTURES AND CHANDELIERS. 595-0875

COLOUR BLACK AND WHITE tv's, working or not, will pickup, student. 384-7076.

THEATRE SEATS OR church pews for 200. 382-1613 or 382-4820.

Oak Bay AUCTION
LIVELY ACTION
EVERY WED 7 PM AND SAT 1:30 PM
WE BUY, SELL & APPRAISE CONSIGNMENTS WANTED
2036 OAK BAY AVENUE
592-5111

WANTED: SMALL GIRL'S BIcycle, suitable 5-7 year old. 382-0344.

METAL DETECTOR IN GOOD condition. 592-6454.

WILL BUY YOUR BASEMENT or attic misc. 479-9665.

WANTED: 2 YOUTH JUDO suits, size 12-14. 595-5935.

105 GARAGE SALES

OAK BAY SALE
Sat. from 10am-5pm, 2074 Lorne Terr. Moving into a small townhouse, so everything has to go: 3 modern couches, hideabed, antiques, collectibles, stereo equipment, art works, rugs, musical instruments. Absolutely everything. No early birds please.

VICTORIA MARBLE WASH stand, humpback trunk, poole vase, collectors carved pipes, B&W TV, 8 track player, strategy games, housewire, records, china, glassware, 9 drawer dresser, 40's china cabinet, quality men and womens clothing, jewellry, kitchen stuff and so on. 1414 Gladstone, 9-4 Saturday.

GARAGE SALE. 999 ABBEY Rd. (Cordova Bay), Friday 12-7pm, Saturday 10-4pm. Electric range, fridge, automatic washer, typewriter, beds, table, chairs, water skis, ping pong table, car wheels, water pump, numerous household items and junk.

GARAGE SALE. BUNKBEDS, single bed, sinks, paint, davenport, bar, bathroom shelf unit, rear truck bumper, front tire mount, chairs, lots of misc. odds and ends. Sat. and Sun. 10-4pm. No early birds. 3003 Cedar Hill Rd.

BASEMENT SALE. NEW chesterfield suite, new rug 12x15½", wooden dinette suite, wrought iron dinette suite, light fixtures, telephone answering machine, bar, curtains and misc. Sat. 10-4pm. Sun. 10-1pm. 316 Montreal. 382-2479.

GARAGE SALE 9AM. SATURday March 8th. Transferred overseas. Small appliances, sports equipment, skis, lifejackets, toys, books, canning jars, garden tools, camping gear, furniture. 1238 St. Patrick St.

ACCUMULATION OF MANY years living. Some items are utility trailer, light fixtures, kitchen accessories, ladies 10-speed, car radios, etc. Large assortment for everyone. Saturday and Sunday, 10-4pm. 2845 Inlet.

2 FAMILY GARAGE SALE, Saturday, 9-1pm, 10370 Bowerbank, Sidney. Chain saw, dehumidifier, movie equipment, vacuum, firescreen, radios, log roller, guitar amp., clothes, toys and misc. 652-1702.

GARAGE SALE. SUNDAY, March 9, 10-2. Miscellaneous household items, dishes, clothes, etc. Miscellaneous stereo equipment. 2651 Dalhousie, near Willows Beach. No early sales.

5 FAMILY GARAGE SALE. Furniture, tons of clothes, toys, archery equipment, tires, small appliances and misc. 2656 Millstream Rd. 478-1551. March 8th and 9th. 9-5pm.

1967 MG, UTILITY TRAILER, apt. freezer, bicycle, light fixtures, small organ, oscilloscope, chairs, radio, salon dryer and misc. 2209 Aldeane. Sat. and Sun. 10-4pm.

GARAGE SALE. SATURDAY morning, March 8, 1980. B/W portable TV set, Queen size box spring and mattress, thermograte, shag rugs, etc. 4132 Gordon Head Rd.

ELECTRONICS PARTS; tires, PA amplifier; speakers; instruments; camera; projector; large assortment. 3999 Telegraph Bay Road, Saturday, Sunday.

BASEMENT SALE, SATURday 10-2. 435 Dupplin. Like new Chesterfield and chair; TV remote control, 13 channels; enamel shower cabinet; etc. 388-5987.

CARPORT SALE SAT. MARCH 8th from 12pm. til all sold. No earlybirds but first come first served. NO JUNK ITEMS. Leaving, must sell. 194 Olive St. 382-0906.

GIGANTIC BASEMENT SALE. Large and small baby items, toys galore, portable dryer, much more. March 1-2 and 8-9. from 10-5pm. 892 Attree. 474-1340

BASEMENT SALE, 1523 DENman St. Saturday March 8, 8am-2pm. Skateboards, children's clothing, step tables, microscope, flatware set, etc.

HUMMEL, DIAMOND RINGS, ladies clothing and coats sizes 9-16, pictures, brass and misc. items. All weekend at 4045 Raymond St. North. 479-4998.

996 LUCAS, SATURDAY 10am-4pm. Bedroom suite, desk, grates, baby bike seat, china, radios, ski pants, tires, plus many more items.

FRIDGE, WOODEN CHAIRS, old trunks, books, old bottles, skis, ski boots, misc. items. Saturday and Sunday, 8am-5pm, 501 Gorge Road East.

BASEMENT SALE, ANTIQUE fireplace mantel with pillars, 10-speed bike, davenport and more. Saturday 10-4, 3250 Alder Street.

LARGE NEIGHBOURHOOD garage sale, from noon to 6pm, Friday, Saturday and Sunday, 3156 Carroll St.

WORK SHOP AND HOUSEhold items. Tools, plywood, gyproc. 4080 Grange, 10am Saturday-Sunday, March 8-9.

SMALL PLYWOOD TABLES, bookkeeping machine, dishes, 5 and 10 cent items. Saturday only, 9-3pm. 220 Government.

YOU NAME IT WE HAVE IT. 773 Seven Oaks Rd. off McKenzie at Rainbow. 10am-3pm. Saturday and Sunday.

GARAGE SALE, MARCH 8TH, 8am-1pm, 830 Dominion Road (off Craigflower Road). No early birds please.

CARPORT CLEANOUT. RAIN or shine. 2940 Dickerson, Colwood, 11-4, March 9.

USEFUL ITEMS, 25¢ TO $40. 936 Dunsmuir, Saturday, only early-birds welcome. 385-3953

MISC. ITEMS. 425 RAYNOR Avenue. Saturday and Sunday 10am-4pm.

UNUSUAL ITEMS. 1214 OLD Esquimalt Rd. Saturday, March 8, 9 am. No early birds.

HOUSEHOLD ITEMS, MIScellaneous. Saturday 10-4, 831 Ferrie Rd.

GARAGE SALE, 698 HOY LAKE Road, Saturday and Sunday 9am-5pm, 478-0877.

GARAGE SALE, SATURDAY 8-5pm, 3535 Quadra Street.

SUNDAY, 10AM-3. 103 BUSHBY Street.

90% OF EVERYTHING MUST go. Reasonable prices. 607 Michigan Street.

FURNITURE, TOOLS, APPLIances, misc. Saturday and Sunday, 8am-3pm. 237 Mary Street.

115 SWAPS

MAN'S DIAMOND RING 2.55K done brillantly on 18K gold band. Appraised $18,000. Will sell for cash or trade for automobile. 112-754-2742 before 6:30pm.

$1000 WORTH OF FURNIture. Will take a car, 1976 or 1977 Datsun or Toyota standard sedan. The rest will pay in cash. 385-6047.

PROFESSIONAL PAINTER swap work for car, workmanship guaranteed, 658-8192.

NEW S&W 44 MAGNUM FOR Warn 8,000 lb. winch. After 4pm. 656-6044.

SWAP WORK-BOBCAT, BACKhoe, grapple and auger work for whatever. 479-6089.

SWAP FOR HIDE-A-BED OR sell electric stove, good working condition. 478-3825.

71 PLYMOUTH FURY SELL OR swap for motorcycle 642-4774 evenings.

116 COINS and STAMPS

SILVER COINS WANTED! Canada 1967 and prior, U.S. 1964 and prior, G.B. 1946 and prior, Olympic silver coins. John & Glenda Cheramy, no nickels needed. 384-7622.

COIN AND STAMP SHOW, Tally Ho Travel Lodge, 3020 Douglas St. March 14, 15, 16. Friday 2pm-9pm, Saturday, 10am-8pm, Sunday 10am-5pm.

MEDALS. ENGLISH COLLECtor staying in Victoria will pay top prices for all types of medals. 388-6267 ext. 24.

FOR SALE CANADIAN SILver coins. 19 times face - For sale. 388-6275 pager 2446. Bulk prices available.

COMPLETE SET OF OLYMPIC coins for sale, 5 times face value or open for offers. After 6, 382-1957.

WE BUY SILVER COINS AND sterling. Universal Trading Centre, 383-9512

WANTED: SILVER COINS, 15 times face plus sterling $21 an ounce. 595-7567 or 383-8311.

BUYING SILVER COINS, BEST prices paid. Will pickup. 592-1675

117 ANTIQUES and ARTS

SCRAP GOLD AND SILVER
Purchased For Cash
PRICES AS FOLLOWS:

9K Gold	$ 6.75 per dwt
10K Gold	$ 7.50 per dwt
14K Gold	$10.50 per dwt
15K Gold	$11.25 per dwt
18K Gold	$13.50 per dwt
22K Gold	$15.50 per dwt

Scrap Silver
$15.50 per troy oz.
Sterling Silver items in Good condition paying from $20 to $40 per Troy oz.

Special Premiums Paid For Antique jewellery, gold and silver pocket watches, military medals, watch chains, bracelets.

Subject to price changes depending on Market Fluctuation.

BUYING HOURS
Mon thru Thurs. 10-5, Sat. 10-6
Collectors Corner Antiques Ltd
829 Fort St. Tel. 386-1155

YEAR END SALE CONTINUES
The boss has gone to New York to buy more new stock, so we (the staff) are extending our year end clearance sale, as we will need room when the new stock arrives. All our new stock from England is marked down for year end clearance. Come and see our large selection of solid wood furnishings from Denmark, England and New York at greatly reduced prices. Open 7 days and most nights. Financing avail. O.A.C. Pete's Place, 786 Goldstream, 478-6000.

ANTIQUE FURNITURE
oak draw leave dining table, sets of chairs, sideboards; one with mirrored gallery, stacking library book cases, oak book case/desk combination, Gothic Oak duchess dresser, twist oak gate leg table, trolley and smaller pieces, Victorian mahogany Highboy chest, standing chevel mirror, queen brass bed, rare mantel clock, pair of matching four poster single beds. Some brass and china. Monday-Friday 9-5 phone 386-8435.

ANTIQUE SHOW AND SALE
Will McKitka's Heritage fair with over 40 dealers from Vancouver, Victoria, Vancouver Island and Fraser Valley. Thousands of quality antiques and collectibles, March 22 and 23, Saturday 11-9, Sunday 11-5. Royal Towers Hotel, Royal Ave. and 6th St. New Westminster. Admission $1. For info call 594-6547, 584-8210.

MAXWELL STUMPS ANTIQUES
1826 Government St
Tues.-Sat. 10-5pm
Talk to us before you buy. We'll save you money.
382-2434

AM MOVING
Must sell a handcarved walnut dining room suite, oak bookshelf, E. Goodall water colour, Graphics and wall sculptures by Salvador Dali, estate jewellry, Royal Tongan tapa cloth, Bengal tiger rug, and other selective items. Call 382-0349 before viewing.

LITTLE CORNER ANTIQUES and Collectibles now open. 87 Nicol St. Nanaimo, just at top of hill before going into Nanaimo. We buy and sell fine furniture, art, china, collectibles. Open Sun. 10:30-5pm. Drive up to see us. 754-7033.

PRIVATE COLLECTOR INterested in purchasing Hummel, Doulton pieces. Write giving details each item or set. Include telephone number. Box 6344 Station "C" Victoria V8P 5M3.

MARSHALL ANTIQUES, 1030 Fort Street. We buy quality furniture, silver, china, crystal. Top prices paid. 382-0511, 385-1284.

WANTED: ANTIQUE FURNIture of all periods, silver, clocks, individual pieces and estates. Top prices paid. Maxwell Stumps Antiques, 382-2434.

ANTIQUE PARTNER'S DESK, early American, 3" cross-cut oak. Open curved pedestal. A beauty for home or office. Offers to $1500. 384-0575.

VICTORIAN PIECES: PAIR carved oak chairs, $185; solid oak gate leg table, $325; solid mahogany dresser, $350. 595-2095.

WANTED: GEORGIAN FURniture, oriental rugs, silver, clocks, etc. TOP PRICES PAID. D. Robinson, 1019 Fort, 384-6425.

BEAUTIFUL 9 PIECE SOLID oak dining room suite, excellent condition, extending table, leather seated chairs. Phone 598-1312.

ANTIQUE AND NEW LIGHT fixtures, from $150 to $500. Also antique gramaphone and china cabinet. 385-0326.

VINTAGE RADIOS. COLLECtor has several models for sale, wants battery sets from the 1920's. 478-9193.

FURNITURE REPAIRED. ANtiques our specialty. Phone 478-2539.

WANTED: HIGH-QUALITY Canadian art. Phone 112-228-1589. Private.

ORIENTAL RUGS, NOMADIC kilims and wall hangings. 598-9495.

ENGLISH TWIST OAK DINING room set and art decal buffet. 478-8644.

MA JONG SET, $100. VERY delicate old Nippon tea set, $150. 598-3003.

CANADIANA PINE HUTCH $575. Phone 598-3162.

120 GARDEN SUPPLIES

2½" FLOWER POTS	2¢ EA
4" flower pots	5¢ ea
6" flower pots	6¢ ea
8" flower pots	25¢ ea
1 gal. nursery pots	15¢ ea
2 gal. nursery pots	25¢ ea
8" hanging baskets	50¢ ea
Boston Fern 10" baskets	$4 ea
Ferns 2 gal pots	$3 ea
Primula 4" pots	50¢ ea
4' Pyrmidalis	$6 ea
Flat rockery evergreens	$5 ea
1 gal. Heather	75¢ ea
Hundreds of assorted cactus	
Real discount prices	
1 gal. pots hedgins	$1.35 ea
2" pots hedgins	$3.75 ea
Large 1 gal pot evergreens $1.50 to $5	

8 AM to 6 PM
March 8 and 9 only
2036 Bazan Bay Road
Sidney, B.C.

CONTAINERS. IDEAL FOR planters, plastic, $25; metal, $20. 598-8703, 642-5836

Fertilizer

DAANWOOD FARMS LTD. Cow manure. 652-2026 or 652-1743. No Sunday calls please.

NO. 1 STRAIGHT OLD COW manure, 4 yards $38, 7 yards $52, bags $2.25. 595-0773.

CHICKEN MANURE.
478-3612.

COW MANURE, VERY LITTLE bedding. 777 Kangaroo. 478-1876.

COW MANURE, $25 PER PICKup load delivered. 652-2278

HORSE MANURE, YOU LOAD, $5 pickup. 479-6259.

Plowing, Rotovating and Cultivating

DON'S TRACTOR SERVICE
477-3913
We rotovate, plow, cut grass and brush; also loading and hauling.

4 BROTHERS — ALL AREAS
Hand Tillers, Tractors
479-6112.

Seeds, Bulbs, Plants Trees and Shrubs

REDUCING ORCHARD, 4 year old Sparton and McIntosh trees $3 each or 12 for $30. Dig your own. 652-1992.

LARGE AND SMALL TROPIcal plants for sale. 477-7503, 479-4586.

Tools and Supplies

5 HP. TORO GARDEN SHREDder, good condition, $395 value for $195 firm. Evenings 658-8488.

GAS LAWNMOWER 20" CUT, 3½hp, very good condition, asking $80 or best offer. 721-3247

SMALL GARDEN TRACTOR with attachments. 479-8178.

Top Soil, Rocks and Fill

SCREENED TOP SOIL WITH manure and sand, $12/yd. Delivery extra. Sterilized potting soil by bag. E. Nixon Ltd. 478-0511; Nights 479-1937, 479-2995

HILLBANK GRAVEL SUPplies Ltd. Top quality topsoil delivered in Victoria area. 10-20 yard load. $11 peat mix, $10 peat soil. 743-2467.

NO. 1 SHREDDED BLACK loam, easy to spread. 4 yards $48. 7 yards $72. Bag $2.25. 595-8129.

SAND, GRAVEL, DRAIN AND crushed rock, 1 to 6 yard loads. 658-5406.

NO. 2 TOPSOIL OR PERC FILL - $5.50 per yard. Del. Victoria and Pen. 652-1658

WANTED UP TO 1000 YARDS perc soil. 478-7991 after 6pm.

125 PETS and SUPPLIES

REGISTERED PUREBRED German Shepherd pups, 10 weeks old, dark in color, good temperaments. 727-2308.

FREE 4 YEAR OLD SHEPherd/St. Bernard cross, good family dog, needs good country home. 474-2966

DOG GROOMING
By qualified groomer, all breeds. 478-4906.

BEAUTIFUL GUINEA PIGS for sale, all breeds. 478-5725, Steve.

CHIHUAHUA PUPPIES, WONderful gifts for mothers or grandmothers. Males. 383-3773.

DOGWOOD BOARDING KENnels. Fully licenced and insured. Discounts available. 478-0073.

135 GALLON AQUARIUM, must be seen. $400. 479-8442, 595-4434

22 GALLON AQUARIUM, stand and all accessories included, $60. 474-1803.

AQUARIUM 45 GALLON, LONG with accessories. $80. 20 gallon complete, $40. 474-2934.

FREE KITTENS TO GOOD homes. Contact 384-7893 after 4pm.

PUPPIES, PAPER TRAINED, 7 weeks old, beautifully marked, $5 each. 478-2503.

GERMAN SHEPHERD CROSSbreed puppies, $20. 385-8288 between 5-7pm.

30 AND 15 GALLON AQUARIums with all accessories, $75 and $35, 642-5397

MALE PUP, 10 WEEKS, white Lab/Saluki cross, $10 to good home. 598-3182

BABY CAYMAN ALLIGATOR, 12" long, in good health. $65. 381-6277, after 5pm.

BABY BUDGIES, $15 AND UP. Young unsexed moustache parakeet, $125. 477-9982.

SHETLAND SHEEP DOG PUPpies for sale, also 6 month old female. 479-5939.

GORGEOUS IRISH SETTER available for Stud service. Fully registered. Call Dan 477-9449.

12 WEEK OLD PUPPY, BLACK with white markings, part Spaniel. 474-1457.

3 MONTH OLD PEKINESE and Japanese Chin cross pups for sale. 656-4359.

BEAUTIFUL YOUNG GROWN Himalayan cat, needs home. Cats Protection League, 598-5731

RED MALE B-M AFGAN, $200. 388-7998

SHELTIE 3 YEAR OLD DOG, no children. 642-4623.

TOY PUPPY, MINIATURE pinscher, male. 652-2301.

MALE POODLE PUPPY, 12 weeks old, $100. 479-4025.

WANTED PUREBRED BOXER puppy, Brindle. 656-2449.

FREE TO GOOD HOME JACK Russell Terrior puppy. 477-8106.

CHIHUAHUA TERRIER PUPS, $35 each. 474-1846.

10 MONTH MALE ¾ LAB, ¼ Huskie. 656-7325 after 4pm.

MALE POODLE PUP, 9 weeks old, black. $150. 479-0064.

RARE-AFRICAN RHODESIAN Ridgeback puppies, "the ultimate family guardian". Registered champion stock, line bred for sound temperament, show quality. To approved homes only. Enquiries invited. 656-4493.

MALE ALASKAN MALAMUT, 18 months, all shots, CKC registered, good pedigree, trained and some show experience, $350 or best offer. Country home preferred, loving home only need apply. 478-7650 after 6pm.

GOLDEN LAB/COLLIE cross. Max is neutered male, 8 years young and needs country home, likes people and children. Eats anything, even apple cores. Phone 658-8958 after 5pm.

MUST MOVE, NEED TO GIVE cat to good home immediately, 3 yr. old spayed and litter box trained, pretty grey with white paws and chest. Phone 385-1290 after 5pm.

IF YOU LOVE LARGE DOGS you'll love "Skye". Sable and silver male. Needs happy home on acreage. Animals' Crusaders, 386-9832

GOLDEN RETRIEVER PUPpies, champion English blood lines, registered, home reared. Wonderful temperment for show or pet. 479-4028 after 6pm.

BEFORE BUYING A PUPPY call Victoria City Kennel Club "Watchdog" for advice. 477-9781.

REGISTERED BLACK MINIAture poodle puppies from champion parents. Vaccinated. $150 up. Phone Nanaimo 754-5868.

ST. BERNARD MALE PUP, 8 months, has all papers and shots. Friendly disposition. Offers on $200. 652-3360

1½ YEAR MALE BOXER cross, needs active home with room to run. Gentle family oriented, has shots. 385-1294.

REGISTERED BLUE PERsian kitten, 6 months, male, litter trained, $200 or best offer. 479-9972.

COLLIE/HUSKY CROSS PUPpies, 6 weeks, shots. 2 males, 2 females. $25 to a good home. 385-8451.

SHITUZE AND CROSS TERrier, house trained, only sincere home need apply, $80. 4 months old. 478-8644.

COUNTRY HOME WANTED for 11 month old part German Shepherd spayed female, lovable disposition. 383-8990.

DOBE PUP, BLACK AND TAN female, 4½ months. Uncropped, tail docked. Quiet loving disposition, $65. 479-5016 after 4:30.

MOVING TO APARTMENT, home needed for 4 year old registered female Irish Setter, 721-3462.

CKC REGISTERED BLACK lab retrievers, available with or without breeding rights. 479-7056.

WOLF SHEPHERD PUPPIES, good temperament, $200 female, $225 male. Between 2pm-6pm. Serious inquiries only, 479-5373

LABRADOR X PUPS, ENGlish Setter X pups, 2 German Shepherd X's, 1 Doberman X, 1 Dalmation purebred. 479-5868.

1 SHEEPDOG CROSS; 2 BLACK labrador crosses; 1 border collie cross; 3 terrier crosses; 2 husky shepherd crosses. 478-2714.

ONE YEAR SPAYED BOXER Cross, has shots, $50. 479-3141.

127 CHICKS, POULTRY HATCHING EGGS SUPPLIES

DAY OLD CHICKS. COMETS, Barred Rock, Rhode Island Red, Hubbard meat. Bronze and White turkeys. 478-3368 before 3pm.

LOVELY SILKIES, BEAUTIful Orpingtons, 25 egg incubator. Phone Bruce, 656-2141.

ROLLER AND BUDAPEST PIgeons. Phone evenings 479-5595.

GUINEA FOUL
652-1770

128 LIVESTOCK SUPPLIES AND EVENTS

JOHN MacNUTT TRUCKING
SAWDUST—SHAVINGS
HOGFUEL
Large or Small Loads
479-6560

11 YEAR CHESTNUT QUARter horse mare 15 hh. Excellent conformation and temperment. Well schooled English, willing jumper. Experienced rider, good home only. $800 firm. 17" Barnsby all purpose, $300. 14" new Western show saddle, $450. English bridle, $40. Pelham and Snaffle bits, $10. 598-1984

BEAUTIFUL YOUNG QUARter horse mare, registered ancestory Explosive AAA and 3 Bars TB both sides, sire Lightening Barney AAA. Call 758-7798 weekends and evenings, 758-2342 weekdays. Ask for Gloria.

APPALOOSA HORSE CLUB come as you are, open show March 9, Oak Meadows. Entrys at Feed and Tack stores, club sec. Call 652-1310, important notice.

DOUBLE REGISTERED purebred arabian yearling colt, $1000. Registered ½ arabian palomino yearling filly $1500. Also heavy duty tandem trailer, no top $1200. 658-5289.

WANTED: WELL-TRAINED well-mannered western mare, under 10 years, about 15-16 hands. Reasonable price. Phone 479-1024, ask for Veronica.

SUNDAY, MARCH 30TH, T.A.H.S.H.A. Come as you are show. No jackets or braiding. K & M stables. For information 479-1509.

REGISTERED THOROUGHbred mare, 11 years old, bay, 16 hands, sire Fleet Runner, dame Sabre Bug. Asking $1200. Experienced rider only. 652-1411.

2 GENTLE YOUNG JERSEY cows, one fresh with calf. Good milkers. DeLeVal milking machine. 656-6326.

FOR SALE DE LAVAL BULK milk tank, 250 gallon capacity, good condition, very reasonable. 1550 Mills Rd. Sidney, mornings.

WEANER PIGS
$30 & $40. 479-4405.

K&M FLAT SCHOOLING Show, enter on day, March 16. 652-3014

ENGLISH SADDLE, GOOD condition, $200 or best offer. 474-1450.

HORSE AND PONY FOR lease, both very good with children. 479-1986.

ARABIAN - PUREBRED AND part bred for sale. Stud service available. 743-9441.

REGISTERED JERSEY, EXcellent family milk cow, due April. 652-1559.

MILKING HOLSTEIN HEREford bred to Angus, 2nd calving due in July. 479-8178.

FEEDER PIGS, 5 MONTHS old, 80 to 100 lbs. Bred sows. 478-5153.

TWO BRED YORKSHIRE Gilts, excellent stock, $200 each. 478-3871.

YEAR OLD PUREBRED Shorthorn hefer. $750. 642-3672.

EWES AND LAMBS, 478-1876. Let phone ring 10 times.

WEANER PIGS 8-10 WEEKS old, $30 and up. Phone 479-4545.

5 GRAIN FEED HEREFORD heifers. $4000. 479-2302 after 5pm

3 YEAR OLD HEREFORD cow, $800. 474-1384 before 3.

6 HERFORD CROSS BRED heifers, choice, $750. 652-1648.

ALL YOUTH CLINIC AND Schooling Show. 641 Happy Valley Rd. March 22-23. Sponsored by Victoria Branch VIJQHA. Saturday clinic: showmanship, equitation, etc. Lisa Stevenson, Merle Rimmer. Sunday show: Western/English games. Ribbons to fourth and high point. Clinic $15, registrations close March 21. Schooling show $5, enter on day. For information 478-2430 or 595-7215.

FRED BALL TRAILER SALES LTD.
2269 Newman Rd Saanichton BC
1979 Circle J. Horse Trailers at substantial savings over '80 prices
- Used and demonstrator horse trailers
- 1980 Circle J Trailers arriving soon.
652-2050 DL02109A 656-2305

MANDER TRUCKING LTD.
SAWDUST
SHAVINGS
CEDAR HOG FUEL
385-3041
After 6, 477-5053, 479-7629

130 HEAVY EQUIPMENT AND MACHINERY

1975 CHAMP FORKLIFT WITH 32' reach, 1969 Chevrolet 3 ton, 1972 Chevrolet 1 ton, 1973 GMC 1 ton, 1975 International 1½ ton flatdeck, portable electric welder, Signode power staple guns, steel cut-off saw, roof scraper, heavy duty drill press, Billy Goat industrial vacuum, tar kettle, radio telephone, 42" shake resaw, 2 cubers, phone 758-2451.

LINDEN GOOSE NECK TRAILer, complete with hydrolic hoist, suitable for hauling equipment or any material, 20'x8'6 deck, Master Compactor, mini ¾ ton dump truck hoists, Portable construction office, 2 rooms complete with heat and wall to wall. Call between 9am-5pm 386-8435

BOBCAT 520 WITH TRAILER, RS model York rake, Allis Chalmer tractor 720 with mower, sicle bar and rototiller, John Deere model 110 with tiller and mower, Bluebird F20 18" power rake. 388-4170.

MODEL 310 BOBCAT, BUCKets and backhoe, nearly new, 600 hours. Excellent condition. New cost $13,000, asking $7995. 381-6331 after 6.

PORTABLE WELDER, 400 amp, P & H Generator, Chrysler Industrial Driven, 300' of cable extensions and boxes of assorted rods. $1500. 656-4227.

LITTLE HELPER DUMP, FITS in pickup truck, $1250, offers, 479-3479.

WANTED HAND WINCH Porta/Power type; 700x20 chains, 5-ton jack, 478-1334

1975 5 IN 1 BACKHOE, $13,500. Phone 474-2617.

700 HYDROSTATIC BOBCAT, bucket and pallet forks. 478-4581.

135 FARM IMPLEMENTS

Butler GROUP
Butler Brothers Supplies
2046 Keating X-Road
652-1121
FARM, LAWN AND GARDEN EQUIPMENT
Satoh and Power King Tractors
★ Gas and Diesel/12-38 h.p. ★
Jacuzzi Pumps
Howard Rotavators
Serving the Peninsula and Islands for 50 years.
652-4437 652-1121

JOHN DEERE
J. GRIEVE MOTORS LTD.
Lawn & Garden Tractors
7 hp - 28 hp
Diesel Farm Tractors
22 hp - 275 hp
Full Line of Attachments
Good Supply Of Used Tractors
652-1642 SAANICHTON

J. GRIEVE MOTORS LTD. Vancouver Island's largest farm implement dealer now selling Yanmar 4-wheel drive tractors, 13 to 33 h.p. Full line of attachments.
652-1642 SAANICHTON

WANTED: HAYING EQUIPment, mower, tedder, baler, wagon, etc. 652-2237.

ALLIS-CHALMERS 16 HP. with rototiller, cultivator, sprayer. $2500. 652-2393 after 6.

WANTED: A 3-POINT HITCH sprayer, phone Duncan 746-4660.

148 LEASE VEHICLES

ENSIGN
WILL SHOW
—YOU—
HOW TO LEASE
AND SAVE!
See Roy Hughes

GAS ECONOMY SPECIALS
6 to Choose From
79 Plymouth Horizon
2 door and 4 door models
All with Low Mileage
Clinic Tested
★ READY TO GO ★
Plus Many More
See Tom Cino
or Bryan Cathcart
ENSIGN LEASE LTD.
Quadra at Caledonia
386-2411
DEALER NO. 5620

149 NEW CAR DIRECTORY

METRO HONDA
FOR IMMEDIATE DELIVERY
First Come
First Served
ACCORDS
PRELUDES
CIVICS
NINE CARS ONLY
Phone 388-6921
Dealer 5876

C-6

149 NEW CAR DIRECTORY

THE HOME OF LINCOLN MARQUIS, COUGAR, XR7, ZEPHYR, CAPRI, BOBCAT, FORD TRUCKS

COME TO SUBURBAN AND TAKE ADVANTAGE OF FORD'S CASH REBATES!!

$500 CASH REBATES ON '80 COUGAR XR7s

$300 CASH REBATES ON '80 ZEPHYRS

DURING THE MONTH OF MARCH ONLY!
Hurry on Down!

SUBURBAN MOTORS
3377 Douglas
386-6131
Dealer 5528

SUBURBAN

150 CARS FOR SALE

PALM AUTO WORLD INC

CREDIT
Good or Bad
WHO CARES
WE FINANCE
NO CO-SIGNERS

Let us help re-establish your credit. Separated, divorced, old-age pensioner, single male or female. You qualify. Buy and pay at same location. Cars from $150 down and payments as low as $10 weekly CHARGEX ACCEPTED

Instant "NO-RED-TAPE" CREDIT
Walk In, Drive Out
3342 Oak St. 386-8385

STATION WAGONS
1976 Buick Estate, 57,000 mi. Loaded with options $5995.
1977 Ford, 63,000 mi, V8 auto, P.S, P.B, radio $3695.
1976 Pinto, 28,000 mi. 4 cyl, 4 spd, P.S, radio $3995.
1976 Hornet, 48,000 mi. 6 cyl, P.S, P.B, radio $3995.
1966 Acadian, 80,000 mi, 6 cyl. auto. $1695.
For appointment to view please call
ERROL RICHARDSON
Empress Pontiac Buick GMC Ltd. 382-7121 or 383-2465. Dealer 5701

SAUNDERS
Sales and Service
SUBARU
Lowest Prices— Great Selection
1824 Old Island Hwy. (Colwood)
Dealer 5932

1973 TOYOTA, 2 DOOR, $1495. 72 Ford ¾-ton 4 speed, $1595. 72 Chev hardtop, $895. 72 Plymouth Sedan $895. 68 Cougar, $2195. 71 Chev stationwagon, $895. 66 Mercury Comet stationwagon $395. Dealer #5015, Super Motors Ltd., 2538 Government Street, 385-0031. After hours call 382-1559.

1965 FORD FALCON RANchero, heavy duty rearend, phone Duncan 748-8118 days, 746-4881 after 6pm.

1970 CHRYSLER NEW Yorker, loaded; air, good condition. $1,450. 112-246-4010.

76 VOLARE WAGON, $2600. 67 Ford, $1200. Immaculate condition. 385-2151, 383-3958.

1979 - 1980

'80 Z28
Brand new white Z28, 4 spd., "350". Call JIM SHALKOWSKY, 385-5777 or 384-9411. CORNELL CHEV OLDS. Dealer 5378.

150 CARS FOR SALE

ENSIGN CHRYSLER PLYMOUTH

ENSIGN
CHRYSLER PLYMOUTH

ALL UNITS CHECKED BY CAR CLINIC DIAGNOSTIC CENTRE

WE THOUGHT YOU SHOULD KNOW

1978 HONDA ACCORD
2 dr, 4 cyl, 5 spd trans, AMFM radio.
Stock #90511
SALE PRICE $5777

1977 PONTIAC PARISIENNE
V8 auto, PS, PB, air conditioning, PW, P seat, stereo, tilt steering.
Stock #40602
SALE PRICE $5777

1976 VW DASHER
4 cyl, 4 spd trans, radio.
Stock #20051
SALE PRICE $4444

PLUS
68 Dart G.T.
69 Ford Custom
73 Cricket
74 Dodge Karyvan
74 Dart
74 Fiat 128
76 Granada
76 Torino
77 Toyota SR5 P.U.
77 Aspen R.T.
77 Comet
78 Caravelle
78 Cordoba
79 Sunbird
79 Camaro Z28
Plus many more

GOV'T TESTED PLUS 2-YEAR WRITTEN WARRANTY

ENSIGN
Chrysler-Plymouth Ltd.
DOWNTOWN YATES AT COOK
Dealer licence number D5295
386-2411
Open Weekdays Till 9:00

DEMONSTRATOR
1980 Malibu 4 dr. Sedan, economical 267 V8 engine, auto, pb, ps, rear defogger, radio. Only 1,400 Km. $7,175.
For personal service and $$ Savings Contact:
ART BOYER
CORNELL CHEV OLDS, 385-5777, Res. 592-9301. Dealer 5378.

LINCOLN MK V
1979, all power and luxury, options including moon roof and stereo. An immaculate local automobile, that reflects the ultimate in care and attention. Priced to sell $16,500. DEPAPE MOTORS LTD. 384-8035. Dealer 5311.

1980 SUNBIRD'S & ACADIAN'S (Pontiac's gas miser's). Built in North America for you. Prices start at $5308. For more information on these exciting automobile's please ask for
DEREK QUINN
Empress Pontiac Buick GMC Ltd
Bus 382-7121 Res 656-5308
Dealer 5701

ONLY $7989
1980 Monte Carlo demonstrator, 4.4 litre, V8, auto, ps, pb, custom 2 tone paint, cruise control, tilt wheel, electric rear window defroster. Only 2500 Km on this one. Call DENNIS TEBB at CORNELL CHEV OLDS, 385-5777 or 477-0816. Dealer 5378.

1979 ACADIAN 4 DR. AUTOmatic. New warranty left; 1979 4 dr. CENTURION 6 cyl. auto; 1978 FUTURA 2 dr. One owner. Very clean. Please contact KARL KUESTER at Empress Pontiac Buick GMC Ltd. for these and more. 382-7121, res. 477-5798. Dealer 5701

GAS SAVER
1980 economy V6 4 dr. auto. Buick Ltd. 1800 KM. Mint condition at '79 prices. Call now for details. Call BILL at 382-6122 or 592-0211. McCallum Motors Ltd. Dealer 5603.

DEMONSTRATOR
4,000 Km, 1980 Malibu 4 dr. sedan, auto, ps, pb. Many other "goodies". $7,295. For personal service please call HANS NIELSEN, 385-5777. CORNELL CHEV OLDS. Dealer 5378.

1979 HONDA CIVIC, 2-DOOR, radio, just like new, excellent gas mileage. $4300. 478-2344.

150 CARS FOR SALE

DOUGLA VOLKSWAGEN AUDI

AUDI

Your Largest Volkswagen Audi Dealer On The Island!

DIESEL AUDI 5000S AND RABBIT IMMEDIATE DELIVERY!

PREMIUM ONE OWNER TRADES!

80 SKYLARK sedan. 6 cylinder, automatic, with only 4,000 Km. $8695

80 COUGAR XR7, automatic. Only 2,000 Km and loaded! $9995

78 AUDI Fox sedan. Automatic, sunroof. $8295

78 AUDI 5000S sedan. Automatic, with 11,000 Km. $14,950

77 CORDOBA, automatic. Loaded! $6995

77 RABBIT 'L', 4 speed. $5795

71 VW 411 wagon. 4 speed. $2995

Large Selection of used VW's, RVs, and Campers!

UP TO 60 MONTH SCOTIA PLAN FINANCING AVAILABLE. O.A.C.

Douglas Volkswagen Ltd.
3329 Douglas Street
388-5466
Dealer 5100

79 CRESSIDA, 4 DOOR. AUTOmatic with overdrive, air conditioning, power windows, power door locks, AM/FM stereo, radial tires. Like new condition, and only $9995 with GARY KANGAS, 386-3516. Metro Toyota, Dealer 6290.

SAVE $$$
New 2 dr. '80 Chevette Std, $4599. Please call DON SAMOGRAD at CORNELL CHEV OLDS, 385-5777 or 721-5471. Dealer 5378.

1980 SKYLARKS
19 new models to choose from. Contact LEA WALLE at Empress Pontiac Buick GMC Ltd. 382-7121, 479-8934. Dealer 5701

TRY US FIRST
79 Ford Capri. 7000 miles $5995. Metro Honda 388-6921, 2151 Blanshard St. Dealer 5876

TRY US FIRST
79 Accord H/B, AT, 7000 mi. $7095. Metro Honda, 388-6921, 2151 Blanshard St. Dealer 5876

1979 PONTIAC GRAN PRIX, automatic, power steering, power brakes, air-conditioning. 14,000 miles. 112-743-4747 (Shawnigan Lake) after 6:pm.

1979 SILVER ANNIVERSARY Trans Am, limited edition, fully equipped, 3,700 kilometers, accepting best offer. 383-7081.

1979 TRANS AM, WHITE WITH blue bird, power steering, brakes, windows, etc. $9000 or best offer. After 3pm, 595-2774.

1979 CORDOBA, FULLY LOADed, T-bar roof. Excellent condition. $9500. Reg 477-8411 or 656-5075.

1979 COUGAR XR-7, MIDnight Cat, loaded, offers. 385-2421, 8:30am-5pm Monday-Friday.

79 PONTIAC GRAND AM, 2000 km, warranty, many options, best offer this week. 388-9577 or 383-0534.

1979 PONTIAC ACADIAN, EXcellent condition, 5000 kms, 7 months old. $5200 or nearest offer. 479-4448.

79 ZEPHYR 2 DOOR. MUST sell, low mileage, power steering, power brakes, automatic. 4123 Holland or 479-3164.

1979 FORD RANGER F150, V8, 14,000 km, power steering, power brakes, AT radials. Phone after 6pm 479-9413

1979 RABBIT DIESAL, VERY low mileage. Excellent condition. 748-1248

1980 HONDA CIVIC HATCHback, automatic, must sell. $5400. 479-4891.

1980 CORVETTE, WHITE WITH red leather, lots of options. 477-8752.

79 RED HONDA CIVIC HATCHback, AM/FM radio, $4500. 388-5163 after 5.

1979 HONDA CIVIC, LOW KM. Must sell. $4700. 598-6232.

1977 - 1978

1978 CHRYSLER LEBARON, Deluxe, 10,000 miles, 383-4307.

150 CARS FOR SALE

GlenOak Ford

Tell A Friend
"We Deliver The Good Deals"

CARS

71	VEGA Ladydriver	$ 1450
73	VOLSWAGEN S.W.	$ 1750
67	COUGAR Mags	$ 2150
74	MAVERICK	$ 2150
73	SWINGER slant 6, A.T., P.S.	$ 2250
74	DUSTER only 42,000 miles	$ 2450
76	ASTRE S.W. only 36,000 miles	$ 3250
77	SUBARU 4x4 S.W.	$ 3250
78	PINTO 3 door, Silver	$ 3950
76	PINTO S.W.	$ 4450
79	PLYMOUTH A.C.	$ 5950
79	ZEPHYR 2 dr.	$ 5950
79	MUSTANG red	$ 6250
79	HORIZON H.B. 9,000 miles	$ 6650
79	CAMARO 18,000 miles	$ 6950
77	VOLVO S.W. 30,000 miles	$ 7450

SPECIAL TRUCKS

77	TOYOTA and camper	$ 6950
77	BLAZER	$ 6950
78	CLUBWAGON. Loaded	$ 9950
78	FORD Boogie van	$ 9950
78	CHEV C30 van 4x4 option	$ 12,500

WE CAN LEASE YOU A LATE MODEL LUXURY CAR CALL OUR USED CAR DEPT.

24 Month Warranty
Available on most units

BCAA Inspections

GLEN OAK FORD
YATES AT COOK
384-1144 Dealer 6616

"Hard To Find Model"
1978 Corvette "Indy Pace Car" with all the extras and only 4600 miles. Hurry on this collectors car. "Exclusive with CHARLIE PETERSON" at Empress Pontiac Buick GMC Ltd. 382-7121 or res. 592-0458. Dealer 5701

★ COBRA★
77 Mustang Cobra II, V8 4 speed, P.S, P.B, radio. Immaculate condition. Under warranty. $5995. Listed exclusively with CATHY TARNOW 382-7121, 384-1638. Empress Pontiac Buick GMC Ltd. Dealer 5701

HURRY ON THIS ONE
1977 Chev Nova Concord 2 dr. HT, 305 V8, P.S, P.B, deluxe interior. Exclusive with LEA WALLE at Empress Pontiac Buick GMC Ltd. 382-7121, 479-8934. Dealer 5701

77 CELICA GT
5 spd, am/fm, HB, radial tires, only 30,000 miles. $5995. Trades welcome. PAINTER MOTORS, 3005 Douglas, 388-6196. Dealer 5802.

'78 Pontiac Firebird
In black, tilt wheel, stereo cassette, spare snow tires. Only 16,000 mi. Good value at $6495 CAPITAL CITY AUTO LTD., 1750 Govt., 386-7508. Dealer 5066.

TRY US FIRST
78 Volare station w/n. $5895. Many extras. Metro Honda, 388-6921, 2151 Blanshard. Dealer 5876

TRY US FIRST
77 Honda H/B. Gold. Radial, tape etc. $3895. Metro Honda, 388-6921, 2151 Blanshard. Dealer 5876

TRY US FIRST
78 264 Volvo sedan 4 spd. $4495. 15,000 miles. Silver. Metro Honda, 388-6921, 2151 Blanshard. Dealer 5876

1977 GMC 9 PASSENGER SUBurban, 19,000 miles, power brakes, power steering, automatic, posi traction, 40 gallon tank, radio, tilt steering, gauges, carpetted, 7 mounted rims. Offers on $8800. 474-1570.

1978 IMPALA STATIONWAgon, immaculate. One owner. Luxury plus fuel economy. Roof rack, other extras. 24,000 miles. A $10,000 auto at only $5895. 598-1359 after 5pm.

1977 CAMARO, POWER steering, power brakes, automatic, AM FM tape deck, perma shine, 31,000 miles. Extras. $5900 or best offer. 382-8903 after 5pm, 387-1861

77 COUGAR, 4 DOOR SEDAN, automatic, power steering, power brakes. Will fit a large family! $5495. Call PETER MORETTI, 386-3516. Metro Toyota, Dealer 6290.

78 FORD FIESTA. WITH ONLY 8,000 km., this car must be seen to be appreciated! Call LES FAYLE on this $4995 beauty, 386-3516. Metro Toyota. Dealer 6290.

RARE!! 1978 FORMULA SUNbird, 37,000 KM, V6, special performance and suspension package, custom paint, immaculate inside, out. Must be seen to be appreciate, $6500 OBO. 592-7734.

TRY US FIRST
78 Accord H/B, auto, 10,000 mi. $6595. Metro Honda, 388-6921, 2151 Blanshard St. Dealer 5876

77 CAMARO, 16,000 MILES, automatic, excellent condition, must sell, offers. 658-8053.

150 CARS FOR SALE

De Pape

TR7
80 Triumph TR7 Sports convertible, 5 spd. trans., stereo cassette. As new condition with only 3,000 miles.
Spring has Sprung!

SEVILLE
80 Cadillac, loaded with all power and luxury options including stereo cassette and moon roof. A gorgeous automobile.

260Z
74 4 spd., radio, styled wheels. Beautiful all around condition. You must see this one!

2002
73 BMW, 4 spd., sunroof, radio. Absolutely mint. One owner, Victoria automobile. See it soon!

79 Lincoln MK V, loaded
78 LeBaron. Air, stereo, low mi.
78 Lincoln Towne Coupe, 12,000
78 Cordoba, Beautiful—As new!
78 Camaro, 6 cyl, as new!
77 Volare Wgn, 6 cyl. auto
77 Cherokee Chief 4x4. Excellent!
76 VW Rabbit auto, nice!
75 Lincoln Mk IV, 25,000 mi.
71 Rolls Royce Corniche conv.
69 Rolls Royce, 4 dr., Silver Shadow

Open 8:30-5:30 Closed Sat.
DePAPE MOTORS LTD.
Indoors at 779 Pandora
384-8035 Dealer-5311

TRY US FIRST
78 Honda AT. Gold. Mint. $4495. Metro Honda, 388-6921, 2151 Blanshard St. Dealer 5876

TRY US FIRST
77 Aspen sedan auto. $2995. Metro Honda, 388-6921, 2151 Blanshard. Dealer 5876

TRY US FIRST
77 Cougar Brougham H/T. Mint $3995. Metro Honda, 388-6921, 2151 Blanshard. Dealer 5876

TRY US FIRST
77 Cordoba H/T. Mint $5495. Metro Honda, 388-6921, 2151 Blanshard. Dealer 5876

TRY US FIRST
78 Civic Sedan. 25,000 mi. $4095. Metro Honda, 388-6921, 2151 Blanshard. Dealer 5876

1 OWNER, IMMACULATE 1977 Aspen custom 4 door sedan economy, 225 slant 6, power steering, power brakes, radials, 25,000 miles, $4550 firm. 721-3750.

78 FIREBIRD, BEAUTIFUL condition, V8 automatic, power steering, power brakes, Formula options, Cragar mags. $6450, will accept trades. 384-8466.

78 CAMARO, 2 DOOR COUPE. Power steering, power brakes, 8 track. Mint condition with only 14,000 km. Call COLIN, 386-3516. Metro Toyota, Dealer 6290.

1974 PONTIAC FIREBIRD ESprit, 2 dr, V8 auto. $3995. Contact LINDON COLLARD at McCallum Motors Ltd. 382-6122 or at home 642-4425. Dealer 5603

78 DATSUN 200 SX, 5-SPEED, AM—FM, excellent condition, low mileage. Asking $6800. 478-1256.

1978 TRANS AM. ALL OPtions. Offers. View at Dutchman Inn, 2828 Rock Bay, phone 386-7557 or 384-8075 pager 388.

1978 VW RABBIT, 2 DOOR, 4-speed, 21,000 miles, excellent condition. $5450 or best offer. 477-4115 or 598-4824.

1978 GRAND PRIX LJ, AFfordable luxury, only $6950 for many extras, low mileage. 479-7811.

78 COUGAR 4 DOOR, EX POlice pursuit car, $2500. 652-1181. BC Auto Wrecking Ltd. Dealer 5034.

78 COROLLA, EXCELLENT condition, low mileage, $4500. 382-5116

1977 CAMARO EXCELLENT condition, $6495 or best offer. 384-7506.

1977 RABBIT 4-DOOR STANdard, 24,000 miles. $5195, offers. 384-5333, 383-4479.

77 MINI MINOR, NEW PAINT, near new radials, excellent condition, $2750. 112-746-7510.

78 CIVIC, 25,000 MILES, hatchback, radials, 5 speed, $3800 or best offer. 478-1119.

1977 COROLLA, EXCELLENT condition, low mileage, $3,900. 598-3190.

77 NEW YORKER, ALL POSsible options, low miles, must sell. After 6, 656-1929.

1977 SUBARU SEDAN, FRONT drive, red, automatic, 34,000 km, like new. $3750. 479-4966

77 CAMARO, LOW MILEAGE, good gas mileage, $6000. 386-7189

78 DATSUN 200 SX, 5-SPEED, will consider trade. 642-4259.

77 VW RABBIT, 2 DOOR, 4 speed, best offer. 479-4736

1975 - 1976

MALIBU CLASSIC
2 DOOR SPORT
PRIVATE SALE
FULLY EQUIPPED
IMMACULATE
PERMA-SHINE
For information
Call 388-6644 or 382-1026

ONLY 17000 MI.
Automatic. 1 owner. 75 Austin Marina. Call 474-1211 ask for ALAN SHEARNE personally for information on this. Call Millstream Chev Olds Ltd. Dealer 5831.

75 FORD ELITE
2 dr. HT V-8, auto, ps, pb, radio, bucket seats, console, low mileage, brown with tan interior. Excellent condition. BSG SPECIALTY MOTORS 381-5544, 385-7733. Dealer 6033.

IMMACULATE
1975 Volvo wagon 245 DL. Only 47,000 mi. Radio, auto, P.S, P..B. Call me ALEC BOGUSZ at 382-7121 or 477-1575. Empress Pontiac Buick GMC Ltd. Dealer 5701

76 CAMARO LT, 350 AUTOmatic, power steering, power brakes, power windows, tilt steering, gauges, factory tape, deluxe cloth interior, radial TA's on custom wheels, excellent condition, $5,700 or best offer. 385-0477, 595-0187.

75 HORNET H/B
6 cyl. auto. Excellent condition. This car won't last long. $2995. Your offer??? SAUNDERS SALES & SERVICE LTD. 474-1622. Dealer 5932.

MUST SELL, 76 TOYOTA Corolla Liftback, automatic, 29,000 miles, radials, immaculate inside and out, selling with 2 brand new radial snows. Please call 383-0365.

1976 BOBCAT 2 DOOR SPORTS coupe, 47,000 kilometers, excellent condition, power brakes, power steering, automatic, 4 cylinder, 4 new tires, $3500. 592-0121.

150 CARS FOR SALE

METRO HONDA

1972 TOYOTA CORONA
4 door, automatic
$67.94
PER MONTH!
No Down Payment, OAC
48 months at 16.25%
Full Price $3261.12

1978 DODGE PU
Many Extras
$130
PER MONTH!
No Down Payment, OAC
60 months at 16.25%
Full Price $7800

1979 FORD CAPRI
$177.88
PER MONTH!
No Down Payment, OAC
60 months at 16.25%
Full Price $10,672.80

WHY TAKE A BUS?
1969 VW, F/B
Good Condition
$40.69
PER MONTH!
No Down Payment, OAC
48 months at 16.25%
Full Price $1953.12

Beat the inevitable
1978 CIVIC H/B
$114.30
PER MONTH
No Down Payment, OAC
60 months at 16.25%
Full Price $6858

METRO HONDA
HAS MANY OF THESE ONE OWNER COMPACTS AND LARGER, OF COURSE! BANK FINANCE — INSURANCE, ETC., ONE STOP!
SEE US FIRST
388-6921
(NEXT TO THE ARENA)
2151 Blanshard
Dealer 5876

75 VW RABBIT, 4 DOOR. 4-speed, with sun roof. Esso inspected and reconditioned, plus current inspection sticker. Call ED VARGA, 386-3516. Metro Toyota, Dealer 6290.

76 VALIANT BROUGHAM, 4 door, 6 cylinder, automatic, power steering, power brakes. Very practical! Call GARY KAMMERER, 386-3516, Metro Toyota, Dealer 6290.

CADILLAC
Hard to find, 1975 Fleetwood, 4 dr, sedan, all power options, 57,000 miles. 477-7545.

TRY US FIRST
76 Honda sedan. Excellent $3195. Metro Honda, 388-6921, 2151 Blanshard. Dealer 5876

TRY US FIRST
75 Datsun B210 4 spd. $2995. Metro Honda, 388-6921, 2151 Blanshard. Dealer 5876

TRY US FIRST
76 Honda station wagon std. $3795. Metro Honda, 388-6921, 2151 Blanshard. Dealer 5876

TRY US FIRST!
75 Honda H/B. Tops! $2695. Metro Honda, 388-6921. 2151 Blanshard. Dealer 5876.

TRY US FIRST!
75 Charger SE. Black, many extras, $4995. Metro Honda, 2151 Blanshard. Dealer 5876.

1976 AUSTIN MINI 1000 SPEcial, low miles, top condition, $2995. Phone 112-748-5228 or evenings 478-6284. LePage Motors, Dealer number 5218.

1976 BEIGE AUDI FOX, 44,000 miles, AM—FM tape deck, sunroof, excellent condition. Asking $5,700. 658-5017 after 6pm.

75 PLYMOUTH GRAND FURY, 4 door hard top, power steering, power brakes, power windows, good family car, immaculate condition, 55,000 miles. 642-5610.

76 MUSTANG COBRA. V8, 4 speed, mag wheels, tape deck. Black with gold stripe. Call BOB McMILLAN, 386-3516. Metro Toyota, Dealer 6290.

75 EL CAMINO, LOADED, power steering, brakes, windows, AM/FM cassette, 28,000 miles. $4800 or best offer. 382-2442 after 4.

75 DUSTER, ECONOMICAL 6 cylinder, vinyl top, power steering, new brakes, new tires, good condition, $3000. Call after 5pm. 479-5735.

1975 CHEVELLE MALIBU, 40,000 miles, power steering, brakes, 2 tone, 4 door, one owner, $3200. 477-1219.

1975 FORD PINTO, HATCHback, 2300cc, 4-speed, lady owned, excellent condition. Asking $2200. After 5pm, 382-3864.

1975 TOYOTA CELICA LT, 4-speed, low mileage, excellent condition. $3500. After 6:pm. 477-2460.

1975 MONTE CARLO 2 DOOR hardtop, black, power steering, power brakes, Rally wheels, very clean. $4900. 382-2549.

1975 FORD GRANADA, 4 DOOR, At, p.s, p.b, 302 V-8, 5 new Michelins, plus 2 radial snowies. Very good condition, $3295, 652-3829

1976 TOYOTA CORONA wagon, 40,000 miles, one owner, 4 speed, roof rack, AM-FM radio, excellent condition. 478-6215.

TOYOTA COROLLA, 1975, very good condition. 39,000 miles, standard 4-speed, $3600 or best offer. 479-6423 after 7pm.

1976 VISTA CRUISER, FULL power including air, 42,000 miles, must be seen. $4700. 385-4774.

75 CORDOBA, LIKE NEW, sunroof, tape deck, power locks and windows, $4000 firm. 386-3182 before 4pm.

76 TORINO EXCELLENT CONdition, 25,000 miles. $3600. 383-6387.

76 HONDA, 26,000 MILES, HAD work, stereo deck, good condition, $3800. Chris 385-2792.

76 NOVA SS 4 SPEED, LOW mileage. $5500. 477-9937 6-9 evenings.

1975 HONDA, GOOD CONDItion, 41,000 miles, offers. 383-4381 after 6pm.

76 COUGAR XR7, AM/FM TApedeck, radials, extras, $3,850 or best offer. 386-6093.

1976 CADILLAC SEDAN DE Ville, very good condition, $9250 or best offer. 112-748-1527.

1976 COUGAR XR-7, 36,000 miles, excellent condition, $4500. Phone after 6pm, 652-2008

1976 MONTE CARLO, V8, PS, PB, TS, economy guage. 592-9013.

75 MONZA 2+2
4.3 V8 auto P.S., P.B., 28,000
$3895 383-8109

1975 MERCURY WAGON. ALL power, top condition, $2850. 656-2844, 656-2544.

75 COROLLA 1600, 4-SPEED, $2300. Phone 385-8338.

1976 WHITE GREMLIN, $1850. 478-4877.

1976 NOVA 350 AUTO, P.S, P.B., low mileage, phone 595-7948

150 CARS FOR SALE

THREE POINT MOTORS
Mercedes-Benz
PORSCHE

1979
DATSUNS
TWO-DOORS
FOUR-DOORS
STANDARDS
AUTOMATICS
All have radio, side mouldings, undercoat
$4,895

OPEN 'TIL 6 P.M.
Government at Hillside
385-6737
Dealer 5053

1976 DATSUN 510 AUTO, GOOD condition, 477-8146

1973 - 1974

74 COMET VICTORIA CAR
Economical 6 cyl, 4 dr. sedan. Ideal for the family. SAUNDERS SALES & SERVICE LTD, 474-1622. Dealer 5932.

73 MUSTANG
V8 auto. P.S, P.B, bucket seats and console. Value priced at $2995. Your offer??? SAUNDERS SALES & SERVICE LTD. 474-1622. Dealer 5932.

74 Toyota Corolla
4 cyl. stnd. trans. Mint condition. Hurry for this car!!! SAUNDERS SALES & SERVICE LTD. 474-1622. Dealer 5932.

74 DATSUN
B210, 4 cyl., std. trans., 2 dr., HB. Great transportation for only $2795. PAINTER MOTORS LTD., 3005 Douglas, 388-6196. Dealer 5802.

73 DATSUN 1200
1 owner low miles, 4 speed trans. Call 474-1211, ask for ALAN SHEARNE persnally for information on this. Call Millstream Chev Olds Ltd. Dealer 5831.

73 VW AUDI
4 dr., 4 cyl., auto, ps, radio, economical. Brown exterior with lighter brown interior. BSG SPECIALTY MOTORS 381-5544, 385-7733, Dealer 6033.

1973 FIAT "124" SPIDER conv. (new red met. paint), 5 spd. trans, am radio, radial tires. Very clean $2995. An exclusive with LEA WALLE, Empress Pontiac Buick GMC Ltd. 382-7121, 479-8934. Dealer 5701

74 VW BUG
4 spd, radio, 52,000 miles, yellow with black interior, $1695. PAINTER MOTORS LTD. 3005 Douglas St. 388-6196 Dealer 5802.

74 T-BIRD
2 dr Ht., auto, ps., pb. Too many extras to list. $4495. PAINTER MOTORS LTD., 3005 Douglas, 388-6196. Dealer 5802.

TRY US FIRST!
74 Pinto Wagon. Std. Top condition. $2195. Metro Honda, 388-6921. 2151 Blanshard. Dealer 5876.

1973 CHRYSLER NEWPORT, executive car, company maintained, all power options including air conditioning. Call Betty Taylor at 388-9161 between 8:30am.-5pm.

74 CHARGER
One Owner, 48,000 miles. 360 magnum, stereo, headers, trans kit and cooler, trailer hitch. Suitable for young or for towing. Offers. 652-3409.

1973 PLYMOUTH SCAMP, V8 318, 2 door hard top, vinyl top, bucket seats, 56,000 miles, radials, radio, power steering, must be seen. Offers on $3000. 479-3166 after 5 or weekends.

1974 ASTRE AUTOMATIC, radio, 44,000 miles. Extra clean and well cared for $1475. 384-1721, 592-3121, Sports and Classic Cars, 640 lower Hillside. Dealer 5433

1973 TOYOTA COROLLA 1600, 4 door sedan, automatic, new tires and brakes. Excellent running economical car in good general condition. Only 60,000 miles. $995 absolutely firm. 474-2971.

TRY US FIRST
74 Omega Sedan, auto, $2995, Metro Honda, 2151 Blanshard, 388-6921. Dealer 5876.

TRY US FIRST!
73 Datsun, auto, nice! $2395 Metro Honda, 388-6921. Dealer 5876.

TRY US FIRST!
74 Ford Ltd. Great shape, $2595. Metro Honda, 388-6921. Dealer 5876.

TRY US FIRST!
74 Toyota MKII wgn. A/T, Mint! $3695. Metro Honda, 388-6921. Dealer 5876.

TRY US FIRST!
74 Toyota MKII Wgn. A/T., Mint, $3695. Metro Honda, 388-6921. 2151 Blanshard. Dealer 5876.

1973 HORNET, 6 CYL, AUTO, tested, 46,000 miles, $1926. PALM AUTO WORLD INC., 386-8385, 3342 Oak St. Dealer 5206.

1974 2 DOOR TOYOTA CORONA automatic with electro sensor panel. Radio. International warranty. Mileage 31,600. Asking $3950. 385-6879

73 RAMBLER AMBASSADOR, $1995; 73 Corona, 4 door, automatic, $2999. Call JOHN HORA, 386-1711. Metro Econo Lot, Dealer 6290.

1973 CHEV IMPALA, 4 DOOR, $2195; 68 VW Beetle with sun roof, $1299. Call HAROLD JAMIESON, 386-1711. Metro Econo Lot, Dealer 6290.

73 COMET, GOOD RUNNING condition, 86,000 miles, good town runabout, $1000. 381-6856 after 6pm.

74 FIREBIRD, PS, PB, MAGS, TA's, 3 speed, auto, excellent condition, offers on $4995. 382-9642.

1974 ORANGE PINTO STAtionwagon, automatic transmission, 34,000 miles, excellent condition. $2500. 595-8824.

1973 CHRYSLER NEWPORT 4-door vinyl hardtop, excellent condition, must sell. 384-3887 or 383-0405.

MUST SELL, 1974 DATSUN 710, 4-cylinder 4-speed, excellent condition, radial tires, $1995 or best offer. 381-5663.

1974 VW WESTPHALIA DEluxe, 66,000 miles, excellent condition throughout, $6500. 642-3666.

150 CARS FOR SALE

EDWARD motors ltd.

BRAND NEW 1980
CADILLAC SEVILLE ELEGANTE DIESEL
One of only Four in B.C. Firemist Silver over black lacquer. Pale grey leather, every conceivable option. A Must-See for the discerning Buyer.

NEW FACES

79 T-BIRD landeau, factory T-Bar roof, stereo, 15,000 km only! New condition. $7,995

79 MALIBU Classic 4 dr., 2 tone metallic red $6,995

79 CHEVETTE 2 dr. hatchback, red, automatic $4895

78 HONDA Civic hatchback, yellow, low miles $4,895

78 SUBARU Brat 4x4, 1 owner, white-spoke wheels, low mileage. $6395

78 HONDA Civic Hatchback. Met. green. $4495

78 CONCORD DL, top-of-the-line series, immaculate, 6 cyl., AT, PS, PB $5,295

77 VOLVO 244 DL rare U.S. spec. model with fuel injection, overdrive, sunroof and Michelins. 10,000 miles! $7995

76 MAVERICK, 6 cyl., auto., PS, beige, brown, vinyl roof. Super clean $3,995

75 FORD F100 Pickup, w/canopy. Small V8, 3 spd. Immaculate. $3995

75 CORDOBA, pretty car in metallic bronze $3,995

SPORTY

76 MGB, 20,000 1-owner miles. Super condition $6295

76 CELICA GT liftback. Spanking black with gold detail. 5 spd., ESP, 1 owner. Must be seen! $5995

71 240Z, auto., metallic turquoise, mags, beautiful, low miles $4,895

Large Selection of BCAA inspected and reconditioned Quality automobiles.

EDWARD motors ltd.
3319 Douglas
(Opposite ICBC)
Dealer 6605 384-1161

1974 BUICK LESABRE LUXury car. Will guarantee. Will take trade or swap for small car. Value $2500. 386-0281.

73 VEGA SW, 4-CYL, AUTO. Only $1127. PALM AUTO WORLD INC. 386-3342. Oak St. Dealer 5260.

73 MAZDA PU, 4 CYL., 4 SPD., new paint, $2064. PALM AUTO WORLD INC. 386-8385, 3342 Oak St. Dealer 5260.

CONVERTIBLE
1974 Buick Lasabre, all power options, excellent condition. $8500. 479-0764

73 BUICK CENTURY 4 DOOR, $1995; 73 Datsun 1200, $1999. Call GRANT WYOTWICH, 386-1711. Metro Econo Lot, Dealer 6290.

74 FORD TORINO, $1995; 73 Corona station wagon, $2499. Call JOHN PARK, METRO ECONO LOT, 386-1711. Dealer 6290.

74 PLYMOUTH SCAMP, GOOD condition, 43,500 miles, 318 automatic, just tested. Offers on $2500. 386-4490

74 MUSTANG GHIA, V6, 4 speed, excellent condition, cassette, extras. $3,600. After 4pm, 595-8093.

1973 GOLD PINTO, 62,000 miles, good condition. Asking $1,250. 658-5017 after 6:pm.

1973 CHEVY BISCAYNE, mags, some work, offers. 595-1475

1973 TOYOTA CELICA, 4 speed, excellent running condition. After 6pm. 383-9028.

73 PONTIAC LEMANS SPORTS Coupe, excellent condition, offers. 479-9385.

74 BOBCAT, 2 DOOR, 4 SPEED, low mileage, excellent condition. $2,395 or best offer. 382-3449.

1973 MUSTANG MACH I FASTback, 4-speed, new paint, $3800. 478-1774.

1974 FIAT, EXCELLENT CONdition, $3600 or nearest offer. 383-5888.

1973 PLYMOUTH SCAMP, 40,000 miles. Offers on $2500. 479-8442, 595-4434

1973 TOYOTA COROLLA DEluxe sports coupe, carpetted, no rust. $2195. 384-9933

1974 TOYOTA CORONA, 4 door, excellent condition, 55,000 miles. $2950. 477-2256

1974 VOLVO 145 STATIONWAgon, AM/FM radio, automatic. 478-8801

1973 VEGA STANDARD, 43,000 miles. $950 or best offer. 477-1597.

1974 CHALLENGER R/T, 360 automatic, 36,000 miles, immaculate. $4,950. 382-9758.

1973 MONTE CARLO, EXCELlent condition, original paint. $3000 or best offer. 652-9323.

1973 PINTO WAGON, 54,000 miles, radials, good condition, asking $1900. 479-9873.

1974 VOLKSWAGEN CUSTOM, excellent condition. 478-2442, 478-1515.

1973 MAZDA RX3, MAGS AND radials, 108,000 miles, tape deck, $800 obo, 388-7326

1974 IMPALA 350 ALL POWER (impressive car) $2,700. 383-7807

150 CARS FOR SALE

WILLE Dodge • Chrysler

'79 DIPLOMAT SW
Auto, ps, pb, wood grain. $7595

'79 ASPEN
4 dr., auto, ps, pb. $5995

'78 FAIRMONT
4 dr, 6 cyl, auto, PS $4995

'77 FORD
Club wgn., V-8, auto, ps, 39,000 mi. $6895

'77 RANCHERO
Brougham, V-8, auto., finished in gleaming black $5495

'76 DART
4 dr. auto, 6 cyl. ps. $3495

'76 ASTRE
2 dr. HB, auto $2895

'74 COURIER
Auto, 45,000 mi. $2495

'74 PINTO
Run-a-bout, 4 cyl. auto $2495

73 WESTPHALIA
VW Camper, auto $5495

3200 DOUGLAS AT CLOVERDALE
382-2313
MON. TO FRI. 9 TIL 9
SAT. 9 TIL 5. Dealer 5881

74 TOYOTA CELICA GT, NEW clutch, tested. 478-5213

1974 FIAT 128 SEDAN, EXCELlent. $2000. After 5pm, 477-4804.

1973 DODGE POLARA, 2 DR. Ht. tested. Asking $1300, 385-1714

1974 CAPRI, V6, 4 SPEED, 57,000 miles, $2375. 478-2015.

1974 FORD LTD, FULLY LOADed, offers. 479-0029 after 5:pm.

1971 - 1972

FOR SALE, 1972 CHEV NOVA, 2-door sedan, automatic, power brakes, power steering, 8 cylinder. Send bids in writing to: Assistant Manager, Consumer Credit, Bank of Nova Scotia, 702 Yates St, Victoria BC, V8W 2T2. Vehicle can be seen at Gordons Towing.

SUPER ECONOMY
71 Toyota 1200; 10,000 miles on engine; good battery, rubber; very good mechanical condition; excellent gas mileage; $1400 obo. 386-6575, 6-8pm.

BEAUTIFUL CONDITION
1972 Dodge wagon, small V8, automatic, 18mpg city, new whitewalls, car is immaculate condition. $1550. 598-1836 478-3221.

1971 PLYMOUTH FURY III, 68,000 miles, V8, power steering, power brakes, 4 door, radials winter and summer, excellent condition, $1500. 477-6841 after 5pm.

1971 TOYOTA COROLLA, green, radio, snow tires, runs well, 40 mpg, no rust, like new in and out. Offers on $1800 for quick sale. 385-9458 between 4 and 5pm only.

72 PLYMOUTH SATELLITE Stationwagon, power steering and brakes, heady duty automatic transmission, new tires, brakes, exhaust system, battery, just tuned. 595-8618.

TRY US FIRST!
72 Toyota Corona, auto. Just superb! $2395. Metro Honda, 388-6921. Dealer 5876.

1972 MAVERICK DELUXE, power steering, automatic, 4 door, 6 radial tires, good condition, $1,400 or offers, 381-6344 or 658-5117.

1971 TOYOTA COROLLA GOOD shape, mechanically excellent. Rebuilt engine and lots more. Must sell, best offers by Sunday, March 9th. 479-2418, 477-5272.

1972 FIAT 128. LOCAL 1 owner. 52,000 miles. Excellent. $1650. 384-1721, 592-3121, Sports and Classic Cars, 640 lower Hillside. Dealer 5433

1971 TOYOTA COROLLA 1600 Deluxe, 2 door, low mileage, automatic, radio, snow tires included, just tested. Excellent condition. $2,000. 658-1167.

72 TOYOTA COROLLA GOOD condtion, good mileage, Pioneer tape deck. $1200 or best offer. 592-8162.

1972 MERCURY MONTEGO, blue, two door, air conditioning. Good condition. Asking $1200 or best offer. 478-4454.

72 PLYMOUTH STATIONWAgon, excellent condition, good reliable family transportation, $1750 or best offer. 388-5004.

71 COUGAR, EXCELLENT condition, power steering, power brakes, AM 8-track radio. $2800. 478-6853

1971 IMPALA, 400, AUTOmatic, power steering, power brakes. Good mechanical condition. $1300. 477-0376.

1971 PONTIAC 350 LEMANS stationwagon, excellent condition, all power, tested. $1800. 386-2406

71 TOYOTA 4 CYL. 4 SPD. CITY tested, for only $853. PALM AUTO WORLD INC. 386-8385, 3342 Oak St. Dealer 5260.

1971 PLYMOUTH STATION wagon, roof rack and extras. Immaculate condition. $1325 or best offer. 656-4792

1971 VOLKSWAGEN, GAS heater, AM/FM, rear defroster, etc. Immaculate condition, $2000. 656-7047.

71 PLYMOUTH SATELITE stationwagon, economical 318 motor, automatic, $1600. 478-5282.

1972 VOLKSWAGEN BEETLE, tuned up, with new battery, new muffler, ect. $2250. 385-0928.

71 COUGAR AUTOMATIC, power steering, power brakes. 477-4435.

1972 PONTIAC GTO, 350 AUTO, good condition, firm $3200. 479-3887.

1971 SIMCA, CITY TESTED, green, runs however no clutch. $99. 592-1898.

72 SATELLITE SEBRING Plus, runs good, $1100. 656-4758 after 5pm.

71 PINTO, EXCELLENT shape, 29,000 original miles, $1800. 384-8924.

72 MERCURY MARQUIS, 2 door, all accessories, good condition. Offers. 595-0170 after 5pm.

1972 DATSUN 510, GOOD CONdition, 73,000 miles, new tires, $1500. 656-7786.

1972 VOLVO WAGON, NEW motor, trans, brakes, Michelins. After 5pm, 478-8852.

71 VOLKSWAGEN BEETLE automatic, recently tested. 70,000 miles. $1,795. 656-6205.

1971 CHEVELLE, SMALL V8, automatic, 2 door, good and clean. 652-5517, 652-2704.

72 CHEV MALIBU, 2 DOOR hardtop, 307, extras. Phone 478-0824.

SACRIFICE 1971 PONTIAC stationwagon, tested 1981, full power, $795. 477-9216.

1972 METEOR RIDEAU 500. 652-3037

1972 PLYMOUTH CRICKET, standard, $1300. Phone 385-7836.

150 CARS FOR SALE

METRO TOYOTA

ESSO CAR CLINIC
INSPECTED
RECONDITIONED
Used Cars!

LARGEST
SELECTION
of
ECONOMY
CARS!!

LEASE
1980
TERCEL
From $129
Per Month

ECONO LOT
Nothing Over
$2999
386-1711

69 Cortina	$599
69 Alpine	$699
70 Hornet	$799
71 Corolla	$899
73 GMC Van	$999
72 Firenza	$1099
71 Duster	$1199
67 GMC PU	$1299
71 Capri	$1399
68 VW Beetle	$1499
69 Renault	$1599
70 Hornet	$1699
70 Swinger	$1799
73 Buick	$1899
73 Impala	$1999

OPEN FROM
8 a.m.-9 p.m.
SAT., 8 a.m.-6 p.m.

100% Bank Financing
O.A.C.

386-3516

METRO TOYOTA LTD.
645 FINLAYSON
(Across from Woodwards)
DEALER 6290

METRO TOYOTA

1971 AUSTIN 1800, STANDARD, $1000. 383-5355

72 VEGA WAGON SOME RUST, needs tires, as is $375. 598-6971.

1972 FIREBIRD, MANY extras. $2500. 598-9977.

72 CELICA ST, $1495. 658-8005.

1970 and earlier

70 CHARGER RT, PARTIALLY completed, new 383 engine, custom body, new tires and wheels, show potential. 68 Impala 2 door hardtop, 350 300 horse, power brakes, power steering, new paint. V8 Vega parts. 287 Island Highway.

68 OLDS DELTA 88

2 dr. HT, V-8, auto, ps, pb, radio, red. A must to see for inexpensive transportation. BSG SPECIALTY MOTORS, 381-5544, 385-7733. Dealer 6033.

1969 MERCURY MARQUIS, 4 door, reconditioned 390 engine, power brakes, power steering, new shocks, brakes, tinted windshield, tested til 1981, plus 2 snows on rims. $750 or best offer. 382-3616.

RARE BIRD

'67 T-Bird, immaculate condition, 87,000 orig. miles. YATES AUTO SALES. 388-7722. Dealer 5268.

SPECIAL

61 Le Sabre, V-8, auto, 4 dr Ht. Runs Great! $895. PAINTER MOTORS LTD., 3005 Douglas, 388-6196. Dealer 5802.

69 CUTLASS

2 dr Ht, V-8, auto, ps., pb. City tested. Won't last long at $1795. PAINTER MOTORS LTD., 3005 Douglas, 388-6196. Dealer 5802.

66 MALIBU SS

2 dr. HT, 6 cyl., auto. radio, bucket seats, console. BSG SPECIALTY MOTORS, 381-5544, 385-7733. Dealer 6033.

1966 FORD CUSTOM 500, V8, automatic, radio, clean, no rust, $700 or best offer. 1970 Datsun 510 sedan, 4-speed, radio, tape deck, mag radials, needs paint, $700 or best offer. 381-5747.

68 CHEVELLE SS 396, TURBO 400, power steering, power brakes, tilt steering, bucket seats, white interior, new paint, red with black vinyl roof, $2500 or best offer. 652-2447 after 6pm.

MUST SELL 1965 ACADIAN Canso 2 door hard top, 79,000 original miles on 283. New paint. Rally wheels, radial tires and much more. Very clean inside and out. $2,500. After 5 381-6465.

68 CAMARO, 402, 4 SPEED, offers. Phone 592-2845.

150 CARS FOR SALE

Millstream
CHEVROLET
OLDSMOBILE

TOYOTA

79 TOYOTA Landcruiser diesel, 4 cylinder, 4 speed, radio. Only 35km. Finished in fawn $8850

DATSUN

74 DATSUN SW. Economical 4 cylinder, 4 speed. Finished in white with black vinyl trim. Well looked after $2950

CHEVETTE

80 CHEVETTE 2-door. Only 4700 Km. Economical 4 cylinder, 4-speed, radio. Deluxe wheel covers and paint stripes. Finished in silver metallic. Only $5750

PONTIAC

80 PONTIAC Phoenix 4-door hatchback, GM's new front wheel drive. V6, automatic, power steering, brakes, radio. Finished in dark metallic brown with brown vinyl trim. Only $7150

MOST CARS
BCAA INSPECTED

MON.-FRI.
8:30 a.m. - 9 p.m.
SAT. 9 - 6

Millstream Chevrolet
Oldsmobile Ltd.
1730 Island Highway
474-1211
Dealer Lic. D-5831

69 BEAUMONT 2 DOOR HARDtop, power steering, power brakes, tinted glass, large foldback sunroof, tested. Needs paint. 54,000 miles, radio, very clean. After 5pm. 385-5776.

TRY US FIRST!
69 Volks, F/B. Runs great, $1295. Metro Honda, 388-6921. Dealer 5876.

TRY US FIRST!
65 VW Van, windows, etc., $2195. 388-6921, Metro Honda. Dealer 5876.

TRY US FIRST!
70 Chev. 4 Dr., H/T. Needs mechanical! $495. Metro Honda. 388-6921. Dealer 5876.

69 DODGE DART GT V-8. ONE owner. Stock steel styled wheels. Have maintenance records. Excellent condition. $2600. Phone 652-4536, after 5:30 pm.

1967 SPORT DELUXE CANSO, mint condition, centerline wheels, narrowed rearend and many extras including N20. Asking $7900. After 6:pm. 385-4888.

1968 AUSTIN 1800, 4 DOOR, 4 speed, power brakes, rack and pinion steering, tested, good tires, excellent condition, 22 MPG city, $1495. 658-1057.

1967 ROVER 2000 T.C. NEW clutch, overhauled calipers, all new pads, 5 mags and Michelins, two snows on extra rims. Ready to fly anywhere. $1600. 478-2219.

69 DATSUN 510, 2 DOOR, 4-speed, 78,000 miles, new paint and brakes, needs battery, asking $1200. 381-1360 or 388-9107 ask for Steve.

ORIGINAL 1952 DODGE REgent, tested, runs well, good shape. Presently used for transport. Spare 1951 Dodge for parts. $795. 386-7797.

1968 PLYMOUTH SATELLITE wagon, 318, power steering, power brakes, automatic, new brakes, positive track, radials, etc. $700 or best offer. 382-0382.

1966 FORD GT, 390 MOTOR, automatic, 3-speed floor shift, mag wheels, air shocks, 2 door hard top, best offer takes. 743-9090 after 5pm.

1970 PONTIAC PARISIENNE, 2-door hardtop, power steering, power brakes, runs well, tested to December '80, best offer. 595-7085.

CAR BUFFS
1965 Cadillac Sedan de Ville, hardtop. White with bronze leather interior. Very good condition. "A special one". 592-0662.

1967 CHEVELLE SS, 2 DOOR hardtop, 396, 4 speed, black interior, headers, etc. New motor. Offers. Leaving Sunday. 382-2751. Ask for Ed or Ken.

68 TORINO, 4 DOOR, V8 REbuilt automatic, Power steering, power brakes, radials, very clean, $950 or best offer. 592-8973 after 5pm

69 COUGAR XR7, LEATHER interior, mags, headers, high rise, Holly, plus many more. $2950, will accept trades. 384-8466.

MUST SELL. RARE 69 BUICK Sportwagon. Sunroof, Michelin radials, recent work done, clean throughout. $1150. 382-9190, 642-4154.

1970 SUNBEAM ALPINE Sports Coupe, body and motor in good condition, new brakes, CB headlights, $800 or best offer. 595-4807.

1966 PLYMOUTH BELVEDERE 2 door, slant 6, automatic, very clean interior, good body, just tested, very dependable car, $750. 592-1015

SEX
1970 Pontiac Laurentian complete tow package, new rubber, tested, very good condition. Must be seen. 382-7082.

68 TOYOTA CORONA, IMmaculate condition, 40,000 miles, new tires, new clutch, tested till March 81, $1200 OBO. After 5pm. 383-5065.

1967 CHEVELLE MALIBU convertible, small V8, standard transmission, fun, economical transportation, tested, $1995. 652-1276.

69 VOLKS S/W
Priced to sell $925. PALM AUTO WORLD INC. 386-8385, 3342 Oak St. Dealer 5260.

1970 TOYOTA CORONA MARK II, good interior, new paint, excellent running order, $1900. 652-1408

67 DODGE DART GT, AUTOmatic, excellent shape. Will take small car in trade. $1750 firm. 477-1461.

56 CHEV, 2 DOOR HARDTOP, V8, new paint, rebuilt trans, loaded with options. Sacrifice for $4000. Phone 5-7pm., 592-1114

LOOKING FOR 30-35 MPG? 1970 Simca, front wheel drive, 2 door hatchback, radials. Excellent running condition. $750. 386-0326.

1964 CHEVELLE MALIBU SS, 327 turb 400, new paint, tires, $2100 o.b.o. 112-748-0420 after 4pm.

VERY RARE 1954 BUICK, completely original, 30,000 miles. Mint condition. Ask $5000. 656-4606

RARE 1957 PLYMOUTH BELvidere, 2 door coach, beautiful condition, completely original, $3500. 656-4606

150 CARS FOR SALE

Speedway
VOLKSWAGEN
971 YATES at Vancouver
385-2415

ECONOMY
★ ★ ★ ★
CHAMP
★ ★ ★ ★
DIESEL
RABBIT
Good Selection
Immediate Delivery
PREMIUM TRADES

79 JEEP WAGONEER 4x4, 4 dr., V-8 auto, ps., pb., tilt wheel, cruise control, less than 5,000 klm $8995
79 HORIZON TC3, Sporty 2 dr., auto, economical 4-cyl., front-wheel drive car from Chrysler. Only 6,000 klm $6995
77 AUDI FOX, 4 dr., auto, economical $5695
76 CHEV IMPALA 4 dr. Only 24,000 one-owner miles, radio, auto, ps., pb. with factory air conditioning $3695

★ ★ ★ ★

JUST ARRIVED
1 ONLY RABBIT
CONVERTIBLE
★ ★ ★ ★
DOWNTOWN AT

Speedway
VOLKSWAGEN
971 YATES at Vancouver
385-2415
Dealer Licence
No. D-5180

1968 THUNDERBIRD, 2 DOOR hardtop, excellent condition. $2500 or best offer. After 5:pm 598-5484.

66 FORD 2 DOOR, 6 CYLINder standard, good running condition, $500 or best offer. 474-2480 after 5.

67 MALIBU, 4 DOOR, NEW paint, automatic, power steering and brakes, good condition, $800. 479-7921.

67 FAIRLANE WAGON 6, automatic, power steering. Clean condition. $1000. 386-3588 days.

70 DODGE CHARGER, 318, power brakes, power steering, needs minor work. One owner, $1,200. After 5pm. 385-5776.

63 ENVOY SPECIAL, 4 DOOR standard; new brakes, radio, tested. Excellent transportation. $575. 477-8680.

1965 DODGE STATION wagon, low mileage, very good shape, $1200 or best offer, for more information call 382-8637

1970 CHEV NOMAD WAGON, V8 307, new paint, just tested, good running order, $1,450 or offers. 598-5953.

63 CHEV 283 IMPALA, 4 DOOR, stationwagon, automatic. Tested to January 1981. $550 offers. 595-0530

1967 BUICK SKYLARK, GOOD motor, body needs fixing. No rust. Highest offer. 388-4966 after 5:30pm.

69 FORD S/W AUTO, PS, PB. An excellent buy at $852. PALM AUTO WORLD INC. 386-8385, 3342 Oak St. Dealer 5260.

69 PONTIAC HT. BE QUICK AT $289. PALM AUTO WORLD INC. 386-8385, 3342 Oak St. Dealer 5260.

63 ACADIAN WAGON, 327 REbuilt turbo 400, 488 posi, many extras. 479-9661 between 5 and 7pm.

1966 BARRACUDA, SMALL V8, automatic, console, buckets, good condition. 652-5517, 652-2704.

1963 BEAUMONT CONVERTible, low mileage, 6 cylinder automatic, everything stock. 386-0661

1969 FORD FAIRLANE STAtionwagon, 302 engine, excellent condition, city tested, $1195 offers. 386-1427

1969 MUSTANG, EXCELLENT condition, low mileage, V8 automatic, $2895. 592-3933 or 479-7615.

62 BUICK INVICTA, REBUILT 401, holley carb, body work done, needs paint and rubber. $500 firm. 478-6165.

68 CHEVELLE 2 DOOR HARDtop, 300 6 cylinder, 71,000 miles. Immaculate condition. 386-1259 days, 382-9568 nights.

1969 DATSUN STATION Wagon, tested, economical transportation, good condition, $650. 382-7683.

1965 DODGE POLARA, AUTOmatic, slant 6, very clean, runs good, $495. 384-0690

68 DODGE CORONET 500, auto V8, runs good. First $850. 652-5568.

1937 AUSTIN ASCOT, GOOD condition, in running order, $2000. 652-2572.

MUST SELL 1951 FORD BUSIness coupe, excellent mechanical condition. 477-5494.

68 BUICK SKYLARK, RUNS good, $450 or offers. Phone 388-9075.

1966 CHEV BISCAYNE, TESTed till August 80, 3-speed standard, 283, $400. 381-6482.

55 METEOR 2 DOOR WAGON, V8, $575 firm. Phone 5-7pm., 592-1114

63 CHEVY II, 6 CYLINDER, 4 door, excellent condition, $800. 478-6981.

69 FORD MUSTANG, EXCELlent condition. Call after 6pm, 384-3880

1950 METEOR. COMPLETELY stock, excellent condition, $4,000. 478-8877.

67 4 DOOR FORD, NEW brakes, exhaust, good tires, uses no oil, $550. 388-4449.

RARE 1947 OLDSMOBILE, 2 door, torpedo back. $2500, offers. 386-0246.

$450-63 CHEV IMPALA, 4 door, new tires, ready to go. 112-745-6285.

70 DODGE POLORA STATIONwagon, good drive train, needs starter. $200. 478-8644.

150 CARS FOR SALE

VOLVO
McCALLUM
MOTORS

SPRING
FOR
VALUE
WITH MANY
PRE OWNED
CARS & TRUCKS

79 MERCURY Monarch SE
78 BUICK Skylark
77 VOLVO 244 DL
76 DATSUN 280Z
75 MERCURY Bobcat SW
74 VOLVO 144 GL
73 TOYOTA Corolla 2 dr.
72 DATSUN 510
71 VOLVO 144 AT
70 FORD Van, 6 cyl.

PLUS
MANY MANY
MORE

BCAA TESTED

100% BANK
FINANCING
AVAILABLE
ON OAC

382-6122

Corner of Yates and Cook
Dealer 5603

S&H
DATSUN
CENTRE

79 DATSUN
Automatic, station wagon. $5695

78 ACCORD
Hatchback automatic $5995

77 TOYOTA
Pickup, 4 speed $4995

76 TOYOTA
station wagon, automatic $4295

76 VOLVO
Station wagon, automatic $7250

76 DATSUN
Pickup, automatic $4695

74 VOLVO
Station wagon, 4 speed $4995

72 HORNET
Station wagon, automatic $2295

70 DATSUN
automatic $1695

70 CORTINA
Automatic $995

800 BLOCK YATES
381-5222
AND
FORT and FOUL BAY
592-2471

SAUNDERS & HITCHMAN LTD.
2040 Cadboro Bay Road
Dealer 5059

68 BUICK SKYLARK CUSTOM 2 door, P.S., P.B. $1000 firm. 479-6935.

64 VAUXHALL VIVA, TESTED til June 80, $275. Rob 598-3198 after 4:30pm..

1970 CHEVROLET BELAIR, 1 owner, lady driven, $1295 or near offer. 478-7104.

1970 GOLD MAVERICK, 2 door, standard, good condition, offers. 384-3202.

69 BUICK GS 400, GOOD shape, high performance equipment, $1500. 386-8583

1967 RENAULT 16, RUNNING condition, for restoration or parts. $350. 385-2978 after 6.

MUST SELL 63 VW SEDAN, needs muffler, offers on $500. 478-8726

1955 BUICK ROADMASTER, 2 door, good running order, $2500 or offers. 592-8009.

63 CHEV IMPALA SS, REbuilt 327, turbo 350, shift kit. Plus more extras. $1900. 721-5315.

55 T-BIRD, EXTRA MOTOR and trans, offers to $12,000. 62 T-bird, $800 firm, 478-0917.

1967 COUGAR, TESTED, NEW paint, tires, 289, $2600 or best offer. 384-2193.

RARE 1969 DATSUN CONvertible SPL 311, $1,950. 388-8095 or 383-5161.

1965 ACADIAN, 6 CYLINDER, automatic, $750. 477-1443, 474-1017.

1967 PLYMOUTH BARRACUda, good shape, asking $800. 652-9906.

AS IS, 1969 FORD FAIRLANE, automatic. Only interested people phone 477-5820.

1969 VOLKSWAGEN BEETLE, good condition, radio, low mileage. $1000. 595-2478.

64 VOLKSWAGEN BEETLE, being driven, $700. 382-8066 after 5pm.

70 FIREBIRD, EXCELLENT condition. Phone before 2pm or after 10am. 595-5324.

MAKE ME AN OFFER I CAN'T refuse. 69 Vauxhall Viva, gas saver. To view phone 385-7424.

65 PONTIAC LAURENTIAN, needs some work, offers. 385-5947.

150 CARS FOR SALE

EMPRESS
PONTIAC
BUICK
GMC

MANY OF OUR
VEHICLES HAVE A
CROWN SEAL,
1 YR. WARRANTY ON
THE POWER TRAIN!
CHECK OVER THESE
SELECTED UNITS—
FOR YOUR OWN
PEACE OF MIND!

74 LEMANS 2 DR	$2995
76 REGAL 2 DR	$4995
77 TRANS AM, 4spd.	$7995
76 MONTE CARLO	$4995

OPEN
Mon.-Thurs., 9-9
Fri.-Sat., 9-6
2867 Douglas at Topaz
382-7121 Dealer 5701

Les Carr's
SALES and
LEASING LTD.

JUST ARRIVED!

An Immaculate
Selection Of
Pre-Owned Automobiles

78 MONTE CARLO
Nicely equipped, 30,000 miles only.

76 CHEV
CAPRICE, fully equipped, 30,000 mils only.

78 TOYOTA
COROLLA, 4-spd., radio, 26,000 miles only.

385-4444
24 MONTH WARRANTY
Bank Financing OAC
854 Pandora at Quadra
Parking in Rear Dealer 6690

BRIDGE ST. MOTOR CO. LTD.
DEMONSTRATOR
SALE
Call ROY PHILPOTT
Sales Manager
Bus. 388-5714 Res. 652-4244

80 CHEV CITATION
Retail $8739.45
Sale $7500.72
4 DR. HB., 4 cyl., auto, ps, pb, radio, rear defroster, 2 tone paint, custom cloth interior, reclining passenger seat, intermittent wipers, sports mirrors, tilt steering, auxiliary lighting, electric clock, bumper strips and more.
★★★★★
80 FORD T-BIRD
Retail $9258.80
Sale $7978.80
Small V8 engine, auto, ps, pb, radio, vinyl bucket seats, console, remote mirror, landau roof and more.
★★★★★
80 CHEV MALIBU
2 DR COUPE
Retail $8220.05
Sale $6968.92
Small V8 auto, ps, pb., radio, rear defroster, tinted glass, body side moulding, full wheel covers and more.
DEALER 5162

GA$ $AVER $ALE
79 MAZDA GLC, 5 spd. sport
79 DODGE Diplomat, air
79 MUSTANG II, 6 auto., P.S.
78 AUDI Fox, auto, only 3,000 km.
78 PINTO hatchback, 4 speed
77 MAZDA GLC hatchback
77 HONDA Civic H/B, sunroof
76 COURIER truck with canopy
76 MAZDA wagon
75 PINTO wagon auto., P.S.
73 PONTIAC Ventura Sprint
73 TOYOTA Corona Mark II AT
72 CELICA coupe 4 speed
71 TOYOTA Corolla auto.
71 MAZDA 616 sedan auto.
71 CORTINA 4 speed
70 MAZDA 1500 sdn, 4 spd.
SPECIAL
69 FALCON V8 AT, Runs well, $695.

PACIFIC
MAZDA
PEUGEOT
385-1451 Dealer 5253
Blanshard at Johnson

MOVING MUST SELL. 70 COUgar ps/pb, new paint, good condition. $1995. 658-8005.

1970 DATSUN 510 SW, 150,000 miles, needs new engine, $150. 656-4787 afternoons.

65 CHEV IMPALA
2 door hardtop, $750 obo. 384-0275.

1957 CHEVROLET WELL maintained for 18 years. Best offer. 477-3312.

1960 AUSTIN CAMBRIDGE, good condition. $275. 477-8504

69 COUGAR, GOOD CONDITION, $2300. 388-1522.

68 BEAUMONT, 4 SPEED, $2800. 382-9382.

MUST SELL, 64 CADDY, $500 OBO. At 3277 Glasgow St.

1967 FORD LTD, 2-DOOR hardtop, all power. 652-1893.

$275, 68 IMPALA, TESTED till 81. Ask for Peter, 383-3281.

1965 VALIANT, 3 SPEED, 225, tested, good condition. 658-5478.

1969 AUSTIN 1100. $675. 595-4824.

68 CORTINA, $450 385-5750

68 CAMARO, POWER STEERing, power brakes. 386-0541.

58 ZEPHER STATIONWAGON, $300. 479-0789

1966 CHEVELLE SS, 283, MAGS, clean, $1700 firm. 384-5445.

1967 OLDSMOBILE CUTLASS 4-door. Requesting $750. 592-1147.

1969 VW BEETLE, EXCELlent condition, $1595. 592-3681.

67 SUNBEAM, NEEDS WORK, $300. Phone 478-4691.

1970 TOYOTA SPRINTER, needs muffler, $550, 384-8572

1969 DATSUN 510, 2 DOOR, $700. Phone between 4 and 7, 478-7181.

65 MUSTANG, $1500 OR BEST offer. 642-5315 after 7pm.

70 BUICK RIVIERA, LOW miles, $3150. 479-7491

150 CARS FOR SALE

PLIMLEY
JAGUAR — ROVER
TRIUMPH
M.G. — MINI — SAAB
1010 YATES ST. 382-9121

Let's Make A Deal

79 Pontiac Frbird	$8695
79 Merc Capri R/S	$8495
79 Saab Turbo	$17,895
79 Mini 1000	$4595
78 Spitfire	$6995
78 Honda Accord	$6495
78 Ford Fiesta	$4695
78 Chevy Nova	$5495
78 Saab EMS	$10,995
78 Saab EAPS	$9995
77 Cadillac	$11,495
77 Cordoba	$6295
77 Cougar	$4895
77 Pontiac G/P SJ	$6595
77 Dodge Aspn 6 cyl	$4895
76 Lemans S.W.	$4995
76 Comet 6 cyl	$3695
76 Courier P.U.	$3895
75 Dodge Dart	$2695
75 Mercury S.W.	$3695
74 Datsun B210	$2495
74 Olds 98 Coupe	$3695
74 Mercedes Dsl.	$11,495
73 Ford Torino	$1495
73 Pinto S.W.	$2095
73 Datsun S.W.	$2695

MANY MORE
TO CHOOSE FROM
DEALER 5351

Honda
CAR CENTRE
YATES AT QUADRA

Home of Canada's
Top Rated
Honda Technicians

79 Mustang $6344
6 cyl., AT, PS, PB
2 Tone Brown — Custom Color

77 Honda S.W. $4444
Radio — custom stripping
Mag wheels — Michelins

77 Honda 2-door $3944
1 owner — immaculate

74 Vega S.W. $1344
Woodgrain sides — Standard
Bucket seats — Clean

70 Renault R16
Take Me Away for $944
Owner Recommended

69 Datsun $744

68 Volkswagen A.T. $1844

BANK FINANCING,
INSURANCE,
LICENCE PLATES
ALL AT OUR ONE STOP
NEW AND USED CAR
CENTRE

386-6707
Dealer No. 5668

Cornell GM
USED CARS
YOU CAN
EXPECT A
GREAT DEAL
FROM CORNELL

MOST OF OUR
LATE MODEL CARS
ARE COVERED BY
1 Year or
18,000 Klm
Warranty

OPEN
MON.-FRI. 9-9
SAT. 9-5
Finlayson and Burnside
385-5777 Dealer 5378

151 SPORT, IMPORT CARS

75 TRIUMPH TR7, 4 SPEED. Beautifully maintained with only 38,000 miles, $5495. Call JENNIFER RICHARDS, 386-3516. Metro Toyota, Dealer 6290.

RARE
1970 Torino GT convertible. 351 Cleveland. Must be seen to be appreciated. $4495. 382-4781

TRY US FIRST
76 TR6. Mint condition. Superb. $6995. Metro Honda, 388-6921, 2151 Blanshard. Dealer 5876

1974 PORSCHE 2 LITRE, 49,000 miles, showroom condition, AM/FM stereo tape deck, dual exhaust system, deluxe interior, $6950. 479-0325

72 PORSCHE 911T 2.4 (FUEL injected), original "Sepia brown" paint, running gear. Just immaculate. 67,000 miles. 595-2059 anytime.

1974 VOLVO 145 4 DOOR STAtion wagon, low miles, top condition. LePage Motors, Dealer number 5218. Phone 478-6284 6-9pm. only.

MINI COOPER S, RACE CAR, C—improved, ICSCC class, with trailer, 2 sets of mags with slicks, many spares, $4500. 477-8869

RX3 MINT 18,000 MILES, automatic, plus spare engine complete with automatic transmission. Same cubes as RX7. $3000. 384-4377.

1972 240 Z, ELECTRIC BLUE, Cobra mags, Michelins, louvres, AM-FM radio, Stebro exhaust, black and white interior, excellent condition, $4700, 595-1554

77 TRIUMPH TR7, MINT CONdition, with 6,800 km. Must be driven! Only $6995, with BRAD HORMAN, 386-3516. Metro Toyota, Dealer 6290.

TRIUMPH
Priced well below market value for quick sale. Low mileage, top of the line, 1977 TR7, $5700. 385-5669

1978 CORVETTE, SILVER ANniversary edition, fully loaded, mint condition. Asking $15,500. 384-0690

75 MG MIDGET, REBUILT clutch, am/fm stereo, hardtop, good condition, $3,600 obo. 383-6624.

73 AUDI 100LS, 4 SPEED, 4 door, sunroof, needs some work. $3000 or best offer. 381-0376 mornings or after 6:30pm.

JAGUAR
72 XJ6 silver, offers on $8300. Call Brian Carter days 384-8124, evenings 721-3567.

1978 RABBIT
Silver Anniversary Edition. 27,000 miles. Excellent condition. 384-0530 evenings.

1979 TRANS AM, GOLD, IMmaculate. 6200km. 7 months warranty. Some options. Phone 721-3338.

151 SPORT, IMPORT CARS

BMW FIAT
capital city auto

FIAT
1980 Spider 2000 now in stock. From $10,595

1980 Brava, now in stock. From $9820

Strada. Just one 1979 model left. FROM $6595

BMW
1980 320i. Selection in stock. 5 speed, sun roof, E.P.A. rated at 8.1 L/100 km (35 MPG). Price incl. dealer service. FROM $14,595

1980 528i, 5 spd, sunroof, E.P.A. rated at 9.8L/100km (29 M.P.G.). Price incl. dealer service. FROM $22,355

1979 320i, reseda green, sun roof, AM/FM stereo radio, 6,000 km, 9 mo. warranty, 1980 repl. cost $15,375. NOW $13,350

1975 530i, aut. anthracite grey met., stereo cassette, air cond., full service history. GOOD VALUE. $10,795

1975 530i, stick shift, in Sienna brown met., sunroof, stereo, full service history. Only 41,000 mi. $10,995

MISC.
1979 SAAB EMS in light blue metallic. Only 8,000 km. AS NEW $13,500

1978 Triumph Spitfire 1500 Convertible in electric blue, Dellorto carb, headers. Only 13,500 mi. Get ready for Spring $6395

1973 Volvo 144 in yellow cloth upholstery. Only 46,000 miles. $3595

1972 Volvo 142 stick shift in white/red cloth upholstery. Only 67,000 miles. $2695

1750 GOVERNMENT ST.
386-7508 Dealer 5066

1977 CORVETTE FULLY loaded, blue with blue leather. Asking $11,000. 658-5766 between 5-7.

1970 VOLVO 164, EXCELLENT condition, low mileage, 3-speed auto, black leather, offers on $3000. 383-8817.

78 TRANS-AM MOVING MUST sell! Excellent condition, loaded. Low mileage. Priced for quick sale. 746-5387.

1978 TRANS AM, ALL BLACK and immaculate, many factory options, low mileage, $7900 or best offer. 478-6497.

76 MERCEDES BENZ 300D, IMmaculate condition. Electric sunroof. $16,500. Sam 598-3153 or 383-4151.

75 MIDNIGHT BLUE, 280Z 2+2, fuel injected, mags, radials, AM—FM, excellent condition. $6,850 or best offer. 477-5108.

1947 WILLYS STATIONWAgon, fully customized, needs trans, $3000 or best offer. 595-4706

1976 PEUGEOT 504, 4-DOOR, automatic transmission, sunroof, power disc brakes, cassette stereo. 382-2794.

IMPORT CARS WANTED
Call Jim Williams 384-1161
Edward Motors. Dealer 6605

79 HONDA PRELUDE, 15,000 km., under warranty, extras. 642-4840.

60 AUSTIN WESTMINISTER A99, strong engine, good body, $450. 652-4659

1975 MG MIDGET, EXCELlent condition, 30,000 miles. Asking $3800. Must be seen. 383-1292.

63 MG MIDGET, 1974 ENGINE, good condition throughout. $1500 or nearest offer. 477-4169.

74 SILVER DATSUN 260Z, 49,350 miles, excellent condition, $6000 or best offer. 383-7626 after 5.

76 280 DATSUN, EXCELLENT condition, new tires and paint. 479-4763.

77 MINI MINOR, NEW PAINT, near new radials, excellent condition, $2750. 112-746-7510.

74 VOLVO 142 GRANDLUXE, overdrive, leather seats, AM—FM cassette. $5395. 381-2183.

72 CAPRI, 2600 V6, REBUILT excellent condition. Offers on $2295. 381-2183.

1973 CORVETTE STINGRAY, excellent shape, $8400. OBO, 386-6691

1970 DATSUN 240Z, $1000 REcently invested, best offer. 595-0429.

LOTUS ELAN PLUS 2, 1969, 37,000 miles, $6800. Duncan 748-3995 evenings.

1971 MG MIDGET, 48,000 miles, good condition. $2200. After 6, 112-746-4283.

1973 DATSUN 240Z, TREATED gently, excellent condition, $3500. 595-7847.

SLEEK OPAL GT, EXCELlent condition, extras, asking $2,900. 479-5053.

1969 FIAT SPYDER, 1973 motor, for parts or as is. 477-1303 after 6.

1979 FIAT SPORTS COUPE, front wheel, lift back, 7,000km.; like new. 384-7913, 381-6097.

SIMCA 1204, 1972, 52,000 MILES. Good condition. Phone evenings, 595-7352.

1973 BMW 2002, IMMACULATE condition, all service records, low mileage, extras. 658-8947.

77 SPITFIRE, LOW MILEAGE, extras. $6800. 479-1402, evenings.

1955 MERCEDES 180, MEchanically sound, $2500. 598-9849

1976 MGB, 30,000 MILES. 388-6702 after 5pm.

1968 JAGUAR 420, OFFERS. 385-6188 after 6pm

1972 WHITE MGB, 60,000 miles, $3200. 658-8449 after 5.

79 FIAT SPIDER 2000, 15,000 kilometers, $7,950. 478-4196.

1971 KARMAN GHIA, MUST sell. 383-7391 after 3pm.

1971 DATSUN 240Z, $3500. 598-9977.

1971 BLUE TR6 WITH OVERDRIVE, OFFERS. 477-7712.

154 TRUCKS, BUSES AND VANS

1974 FORD F100 EXPLORER, excellent condition. Low mileage. $4650 or best offer. 384-7506.

69 CAMPERIZED FORD VAN, no reasonable offer refused. Phone after 5pm, 382-8679

1976 CHEV VAN, 6 AUTOmatic, many extras. 386-6791 8-4pm. Don.

63 MERC ½-TON TRUCK, 6 cylinder standard, runs well. $595 firm. John 478-4334.

1970 FORD 250 4X4, 6-4 SPEED, best offer to $2700. Can be seen at 3570 Saanich Rd.

1973 DODGE ½ TON, 6 CYLINder, top condition with canopy. 65,000 miles, $2500. 385-7627

76 BLUE VAN, VERY GOOD condition, low mileage, $4750. 595-1864

75 JC5, $6500, ALL EXTRAS. Will trade for Volkswagen Bug. Phone 478-6630.

66 GMC VAN, CAMPERIZED, good running condition. $650 or best offer. 642-4850.

72 DODGE VAN, ECONOMICAL 6, customized interior, good mechanical condition. 382-6476.

154 TRUCKS, BUSES AND VANS

SUBURBAN

THE HOME OF
LINCOLN
MARQUIS, COUGAR,
ZR7, ZEPHYR,
CAPRI, BOBCAT,
FORD TRUCKS

SUPER
SPRING
SAVINGS!
on newly
styled
1980
Fuel Efficient
FORD Trucks
and BRONCOS!

STOCK 0-94
1980 F250, 6 cyl., 4 spd., P/S, P/B, radio, rear bumper, etc.
WAS $8755.40 NOW $7697
SAVE $1058.40

STOCK 0-200
1980 F250, 8 cyl., 4 spd., P/S, P/B, radio, sliding rear window, rear bumper, 2 tanks, etc.
WAS $9189.80 NOW $8147
SAVE $1042.80

STOCK 0-210
1980 F250 V8, A/T, P/S P/B, rear bumper, 2 tanks, etc.
WAS $9417.10 NOW $8332
SAVE $1085.10

STOCK 0-61
1980 F250 Ranger. V8, A/T, P/S, P/B, radio, 2 batteries, 2 tanks, rear bumper, sliding rear window, etc.
WAS $10,653.70 NOW $9413
SAVE $1240.70

STOCK 0-148
1980 F250, Ranger XLT. V8, 4 spd., P/S, P/B, radio. Limited slip, dual batteries, dual tanks, tinted glass, rear bumper, etc.
WAS $11,184.20 NOW $9932
SAVE $1252.20

STOCK 0-161
1980 F250 Ranger Lariat. V8, A/T, P/S, P/B, radio, camper special, tilt wheel, speed control, dual batteries, dual tanks, etc.
Was $12,353.40 Now $11,094
SAVE $1259.40

STOCK 0297
1980 F250 Ranger Super Cab. V8, A/T, P/S, P/B, camper special, dual batteries, dual tanks, rear seat, rear bumper, etc.
Was $12,095.30 Now $10,922
SAVE $1173.30

STOCK 0-113
1980 F250, 4X4. V8, A/T, P/S, P/B, radio, dual tanks, dual batteries, rear bumper, mirrors, gauges, etc.
Was $12,075.70 Was $10,736
SAVE $1339.70

OVER 60 TRUCKS
IN STOCK WITH
SIMILAR SAVINGS!

STOCK 0-285
1980 Bronco, 6 cyl., 4 spd., P/S, P/B, limited slip axles, gauges, skid plate, flip fold rear seat, etc.
Was $11,544.80 Now $10,800
SAVE $744.80

STOCK 0-274
1980 Bronco, V8. A/T, P/S, captain's chairs, limited slip, console, tinted glass, tu-tone paint, flip fold rear seat, etc.
Was $13,958.60 Now $12,742
SAVE $1216.60

8 BRONCOS IN
STOCK WITH
SIMILAR SAVINGS!

ON THE SPOT
FINANCE, ON
APPROVED CREDIT

IMMEDIATE
DELIVERY!

ALL TRUCKS ON THE
PREMISES CLEARLY
PRICE TAGGED—
HURRY ON DOWN,
WHILE OUR
SELECTION
IS AT ITS BEST!

SUBURBAN
MOTORS
3377 Douglas
386-6131
DEALER 5528

154 TRUCKS, BUSES AND VANS

B. MADSEN
MOTORS LTD.

78 DODGE recreation vehicle, like new
77 GMC ¾ ton
77 FORD ¾ ton
76 TOYOTA PU & camper
76 FORD 1 ton
76 FORD 4x4
75 DODGE Ram Charger SE
74 DODGE Van
74 DATSUN PU & camper
73 DODGE Club Cab

Spring Truck Sale.
Make Your Offer.
PLUS A GOOD SELECTION
OF CARS

2691 SOOKE RD. (Glen Lake)
478-5011 Dealer 5450

5 SUPER BUYS
All these units are Ex-lease vehicles and are in great shape. All ready to work for you.
1978 GMC 12 pass Rally van, fully equipped. Only $6995.
1977 GMC 4x4 ¾ ton pickup, automatic, P.S, P.B, radio $6495.
1977 GMC 4x4 ¾ ton pickup, fully equipped. Only $6195.
1977 GMC 4x4 ¾ ton pickup, fully equipped. Only $5795.
1977 GMC Jimmy 4x4, fully equipped. Only $7295.
The above units are offered for sale by MARTIN CUMMINGS. Home 477-8476. Off. 382-7121. Empress Pontiac Buick GMC Ltd. Dealer 5701. Trades welcome.

1977 RANGER XLT ¾-TON 4X4, 4 speed, 2 tone blue and silver, sliding rear window, dual batteries, tool compartment, grill guard, limited slip rear axle, power steering, high output heater, clearance lights, 60 amp alternator, aux. driving lights, undercoated, 14X36X16.5 Armstrong flotation tires and 4 750X16 Uniroyal deep lugs. Immaculate. $9,500. 112-749-3532.

1973 ¾ TON CHEYENNE Super 454 pickup, Camper-Special, aztec gold and wood grain exterior, power steering and brakes, radio, twin tanks, matching aluminium canopy, equipped with Reese trailer hitch and demountable 10½' camper extension bumper and steps. 1st class conditon, 53,000 miles. $3900 cash. 383-4263

1979 GMC ¾-TON VAN, IN showroom condition. 350CID V8, power steering, power brakes, automatic, radio, 14,000 miles, heavy duty suspension, top of the line, Michelin tires all around including snows. $7,095. or lease at $191.36 monthly. View at 1021 Hillside Avenue or phone 385-5741.

Cherokee Chief 4x4

1977 V-8 auto, ps, pb, sun roof, all new tires. Immaculate, excellent mechanical condition. BCAA diagnostic report. Only 33,000 miles. See it soon — Priced to sell! DEPAPE MOTORS LTD. 384-8035. Dealer 5311.

BEAUTIFUL
2 tone blue Chateau Club Wagon window van, factory Captains chairs and w/w carpeting, 12 passenger capacity, tinted windows, 351 auto, power steering, power brakes, ¾ ton rating. Excellent condition throughout. 64,000 miles. $6250. 721-5161

73 Dodge Maxi Van

V8 auto. P.S. P.B. partially camperized. Value priced at $2495. SAUNDERS SALES & SERVICE LTD. 474-1622. Dealer 5932.

AS NEW 79 FORD RANGER 400 camper special with Ford canopy, automatic, power steering, power brakes, cruise control, 8-track radio, tilt wheel, undercoating, etc. Only 2600 miles. Asking $9,995. 656-6527 after 4pm or weekends.

MUST SELL
72 7 passenger VW van, economical, reliable and fast. Beautiful shape. 2000cc motor, webbers, etc. Folding bed, curtains, skylight. Too much to list. $3800 obo. Call collect 112-743-4065 or 479-2566 before 5 pm. weekdays.

2 TON STEP VAN
23' long, dual wheels, 350 motor. 76 Chev, 60,000 miles. NEW: Trans, tires and starter. Excellent condition.
$5900 479-0435

1971 LANDROVER, 2 DOOR, complete rebuilt motor and transmission, drive train, chassis overhauled, hydraulic clutch, needs further work. All working bills available. $4199.95 obo. 384-2759 after 6 pm.

1977 CHEV 3/4 TON PANEL van, 350 automatic, ps, pb, white, 42,000 miles. $4395
HERTZ RENT A CAR
Division Howbar Leasing Ltd.
388-4411 OPEN 7 DAYS WK
Dealer Number 6499

1978 DATSUN DELUXE CAB, 28,000km., 4 speed, insulated canopy, heavy duty bumper and springs, white spoke wheels, striping package, AM radio, bucket seats. $5,500 firm. 383-5146.

1974 FORD CAMPER SPECIAL, ¾ ton, 360 cubic inch, automatic, power steering, dual tanks, sliding window, 2-tone, radio, 48,000 miles, $2800. 642-5110, 386-1749 will be at 62 Howe St. Saturday and Sunday.

74 FORD F250 RANGER XLT, camper special with Ford canopy. Near new rubber on chrome. Spoke wheels, original black paint with pin stripping. Immaculate condition. $5500. 478-1896.

4 X 4

76 Ford F150, V-8, 4 spd, ps, Warn hubs. $4495. PAINTER MOTORS LTD., 3005 Douglas, 388-6196. Dealer 5802.

'77 GMC VAN

350 V8, auto, ps, pb, tilt, captain's chairs, 8-passenger, tow pkg. 37,000 mi. $7,395. Peden RV Ltd., 386-3464. Dealer 6418.

71 FORD 4X4 SPORT CUSTOM 4 speed, winch, dual tanks, new dual exhaust, new Holley 4 barrel, new paint and brakes, hitch, just tested, $4000. or best offer. 386-6337, between 5-8 p.m.

67 FORD PICKUP, NEW tires, sunroof, am/fm cassette stereo, 60,000 miles on new 352 motor, complete with Little Chief camperette, $2895. 382-2358.

BLUE 73 FORD F250 CAMPER special, custom running boards, dual tanks, brand new headers and exhaust, complete brake overhaul, $3500. Phone after 5:30pm. 384-8830.

76 FORD ECONOLINE VAN, full tinted windows, long wheel base, captains chairs, deluxe insulated interior, automatic transmission, power steering. $4995. 381-5202 after 6 pm.

78 GMC VAN DURA 15, ¾ TON, tilt wheel, ps, pb, HDS, rally wheels, sunroof, side door glass, dark brown metallic, $5995. CAPITAL CITY AUTO, 1750 Gov't St. 386-7508. Dealer 5066.

1977 FORD CUSTOM F250 ¾ ton, 300 6 cylinder, 4 speed, power steering, power brakes, 75,000 miles, good condition, asking $4450 or best offer. Phone 479-9229.

1974 FORD E100 ECONO VAN with sliding door. Bright bumpers and grill. 240 cu. in. six, automatic trans and radio. Completely stock and good condition. 478-4187.

1977 LOWBOY CAMPER, 9'6" long, 5'6" high, sleeps 1 over cab, 2 down, stove, ice box, portipotty, 2 propane bottles, roof rack with ladder, camper jacks, $1550 or best offer. 478-0955.

1968 VOLKSWAGEN VAN, partially camperized, good running condition, new clutch, tested, good tires, brakes. $1700. Offers. 479-3675.

78 INTERNATINAL SCOUT Traveller 4x4, never bush driven, air, automatic, all power, trailer package, super shape, $8000. 598-7689.

154 TRUCKS, BUSES AND VANS

SUBURBAN

THE HOME OF
LINCOLN
MARQUIS, COUGAR,
ZR7, ZEPHYR,
CAPRI, BOBCAT,
FORD TRUCKS

LET'S GO TRUCKIN'

79 Chev H.D., ½ ton 4x4. V8, 4 spd., P/S, P/B, radio.
WAS $8995 NOW $7895

79 Econo Window Van. V8, A/T, P/S, P/B, Captains' chairs.
WAS $8995 NOW $7995

78 Chev. H.D. ½ ton. V8, A/T, P/S, P/B, Radio.
WAS $6995 NOW $5895

78 Ford Econo Van, ½ ton. 6 cyl. A/T, P/S P/B, radio.
WAS $6495 NOW $5895

78 Dodge Maxi Van, partially camperized. V8, A/T, P/S, P/B, radio.
WAS $6895 NOW $5995

78 Ford Bronco. V8, 4 aspd., P/S, P/B, radio. NOW $7995

77 Ford F250, 4x4, V8, 4 spd., P/S, P/B, radio.
WAS $6995 NOW $6495

77 Ford F250 Camper Special. V8, A/T, P/S, P/B, radio.
NOW $6195

76 Ford F250 V8, 4 Spd., P/S, P/B, Radio.
WAS $5195 NOW $4295

76 Ford F150, 4x4. V8, 4 spd., P/S, P/B, radio, sun roof.
WAS $5995 NOW $5495

75 Ford F250. V8, A/T, P/S, P/B, radio
WAS $3895 NOW $2995

75 Ford F250 Super Cab. V8, A/T, P/S, P./B, radio.
WAS $4495 NOW $3695

70 Fargo ¾ ton. 6 cyl., 4 spd.
WAS $2295 NOW $1695

ON THE SPOT FINANCE ON APPROVED CREDIT

IMMEDIATE DELIVERY!

ALL VEHICLES ON DISPLAY, CLEARLY PRICE TAGGED

SUBURBAN MOTORS
3377 Douglas
386-6131
DEALER 5526

REG MIDGLEY
AMC Jeep Renault

'73 CHEV ¾T pickup	$3695
'74 FORD Kary Van	$4495
'75 GMC "Jimmy"	$5995
'76 CHEV Van Conversion	$6495
'78 CHEV Sport Pickup	$7995
'79 SUUKI LJ80	$6295
'77 JEEP Cherokee Chief	$7495

*GUARANTEED
*SAFETY TESTED
*BANK FINANCING O.A.C.

REG MIDGLEY MORTORS LTD.
385-8756
Douglas at Cloverdale
Dealer Lic. 5186

SPRING PROJECT FOR SUMMER fun. Dodge Van for sale, $1000. 385-8651

71 FORD ¾ STANDARD $1975. obo. 477-6911. Local 4784. 598-5748.

63 FORD PICK-UP, GOOD body, needs motor work. $450. 477-7089.

1978 LANDCRUISER, DIESEL, 26,000 kilometers, mint condition, offers. 479-1848.

1968 CHEV ½ TON, CLEAN, runs great, $1350. Phone 478-7104.

64 MERCURY HALF TON, needs some work. $350 or best offer. 479-3231

1972 VOLKSWAGEN BUS, complete seats, good rubber. $2500. 388-6007.

1971 FORD PICKUP, 360 AUTOmatic, new muffler. Good running. $2200 offer. 386-0846

78 CHEVY VAN, LOW MILEage, sunroof, 350 4-barrel. 478-6179 Doug.

73 CHEV ½ TON, 350 4 BARrel, 4 speed. $1800 or best offer. 478-2941.

1963 GMC TRUCK WITH canopy, offers. Call 658-8471 mornings and weekends.

75 FORD SUPER CAB, ¾ TON camper special, V8, 4 speed, power steering, power brakes, radio, offers. Leaving Sunday. 382-2751. Ask for Ed or Ken.

1978 GMC VANDURA 20
Automatic transmission, power steering, V8, new tires, longbox, nice shape. $5900. 595-2622, nights 386-5248.

1977 DODGE VAN 200. LIKE new. 225, 6 cylinder, 24,000 miles. Radio, power steering, power brakes, 2 winter tires on rims. $6500. 598-6885

75 DODGE VAN, STANDARD 6 cylinder, 58,000 miles, good tires, asking $2950. Call Al evenings, weekends 743-5119; days 595-9423.

1965 VW VAN COMPLETELY rebuilt, needs little work to finish. Student will sell cheap. 479-3896 mornings, 3822 Rowland.

77 TOYOTA LAND CRUISER, 4x4. 4 speed, 28,000 km., in red! Well maintained and only $6995. Call ROY MORETTI, 386-3516. Metro Toyota, Dealer 6290.

1976 DATSUN LONG BOX, 4 speed, radio. Excellent condition $3685. 384-1721, 592-3121, Sports and Classic Cars, 640 lower Hillside. Dealer 5433

1953 ¾ TON 4X4, M37 CANAdian Army truck, good body, excellent running condition, $2000 firm. Plus 6 tires and 4 tubes. 384-4564 or 474-2507 anytime.

SAVE $1700
DODGE STREETVAN
Metallic gray, 1979, 4000 miles only. Phone 477-5103 or 384-8571.

GARBAGE TRUCK, 1974 FORD 350 Haul—All, 12 yards, 41,000 miles, good condition. 748-9876 Duncan

74 DODGE ¾ TON 200D CLUB Cab, power steering, power brakes, 4-speed standard transmission, 318 V8, $3995. 478-1652.

1969 FORD WINDOW VAN, radio, tested. Only $1050. PALM AUTO WORLD INC., 386-8385, 3342 Oak St. Dealer 5260.

1977 CHEVY VAN, 350, POWER steering, power brakes, carpeted interior. Asking $6000. 478-3179

1977 EL CAMINO, RALLY sport rims, power steering, power brakes, canopy, bucket seats, 478-1126

1975 ¾ TON FORD SUPER CAB camper special, low mileage, power steering, power brakes, many extras. 479-6835.

1976 DODGE MAXIVAN, P.B, p.s, automatic, V8 engine. Excellent condition. Asking $5500. 382-2116, 479-5613.

1974 FORD STEP-UP VAN, low mileage, excellent condition. Asking $5295. 382-2116 or 479-5613.

1978 RAMCHARGER 4X4, ALL options. Best money can buy. Must be sold. My loss. $8500. 479-9279.

1976 GMC 5000 SERIES-350. 14' box, rear sliding door, side door, power steering, single speed axel, $6500. 743-5117.

CLASSIC 1952 INTERNATIONal ½ ton, excellent running order, lumber rack on pickup, easily restoreable. 388-5165.

1977 JIMMY HIGH SIERRA 4x4. 4 speed 350, free wheeling hubs, good condition. $7500. 598-7819

75 GMC HEAVY DUTY ½-TON shortbox, 6 cylinder, 3-speed standard. Excellent condition. Recently tested. $3600. 656-2528.

1971 GMC VANDURA CAMPerized poptop. Fridge, heater, 2 ring burner. 75,000 miles, 350 automatic. $2,900. 477-0705.

1976 ¾ TON RANGER, BLACK and silver, loaded, immaculate. $6000 or trade for Camaro or good older pickup. 479-9214

1950 CHEVROLET PANEL truck, rebuilt transmission and motor, good shape, $1000. 477-1707.

76 FORD E100 VAN, ECONOMIcal 6 standard, captains seats, stereo. Excellent condition. 598-6485.

1976 ECONOLINE ½ TON, V8 automatic, power steering and brakes, only 34,000 miles, asking $4900 or offers. 478-4797.

CHEV SILVERADO 1 TON ON duals. 42,000 mi. with 11' Caveman camper. $9500 or best offer. 477-3039.

1977 K5 BLAZER, AUTOMATIC, 2 wheel drive, power steering, power brakes, new tires, good condition. Phone 479-8551.

1975 PETERBUILT COE, NEW 350 GM, in excellent condition, $32,000. Phone after 3, 112-748-8319.

1979 F150 4X4 RANGER XLT, black, short box styleside c/w 400, 4-speed, P.S, P.B, offers to $8300. 112-748-1527.

75 DODGE ¾ TON CLUB CAB camper special, 46,000 miles, new tires, excellent condition. 479-2763

1972 FORD F250, CAMPER special, automatic, 390 cu. in, air shocks, split rims, immaculate condition. $2800. 656-3191.

74 FORD COURIER AUTOmatic, 74,000 miles, replaced head and brakes. Canopy. $2200. After 5pm. 383-9579.

75 DODGE ½ TON, GOOD CONdition, heavy duty shocks, dual tanks, $2,600 or best offer. 478-8334 local 140 10am-4pm.

1978 GMC JIMMY, HEAVY duty, ready for any season, AM/FM, tape and 40 channel CB. For details call, 598-4750

1975 FORD 1 TON, STEEL deck, baby duals, V8, 4 speed, average shape. $2500 firm. 382-2751, Ask for Ed or Ken.

1974 FORD COURIER, 1800CC motor, standard transmission, only 60,000 miles, good condition, asking $2100. 656-6260 after 5.

1970 ¾ TON CHEV, AUTOmatic, dual batteries, camper wired, 8 tires on rims. Tonneau cover and other extras. 479-5705

1967 ECONOLINE VAN, STANdard, 6 cylinder, fair condition. $700. 388-7311, Monday-Friday, 8am-4pm.

1979 FORD BRONCO 4X4, 400 V8, 4-speed, hubs, posi-trac, undercoated. Numerous other options. Asking $11,500. 384-5181.

1978 FORD ECONOLINE VAN. Good condition. Low mileage. Asking $6450. Phonae 382-6901 anytime.

MUST SELL, '76 SUPERCAB, AM/FM cassette, new tires, 8½' 3-way Vanguard camper. $5,500. 384-6083.

1975 TOYOTA PICKUP, LONG box, 33,000 miles, recent engine overhaul, two new tires, $3200. 478-6490.

1978 BRONCO. MANY OPtions. Very clean, well maintained. Must sell, retired. 642-3759 after 6.

68 CHEV TRUCK, 4 SPEED, V8, new canopy, excellent running condition, body good, $1600. 386-4188.

1975 CJ5 4X4, 304 3 SPEED, NEW top and tires, great shape, 385-2166

1974 F100 EXPLORER. GOOD condition. $2800 or best offer. Sunday or after 6 pm, 598-6594

76 FORD ECONO VAN, 6 cylinder standard, radio, Captains chairs, $4,450. 656-2670.

1974 DODGE 4X4 ¾ TON SHORT box, going abroad, must sell. 112-743-4043 or 743-9888.

1978 GMC ½ TON PICKUP, 6 cylinder, 3 speed, 25,637 km., canopy, $4395. 477-1245.

74 GMC ¾, POWER BRAKES, power steering, 350 automatic, canopy, $2800. 478-4031.

1974 DATSUN PICKUP, GOOD running condition, tested, $2,100. 478-1518.

70 FORD ¾ TON, $1700 FIRM, very good condition. 479-4553.

74 FORD ½-TON SHORT VAN. V8 automatic, $2495. 598-6485.

GARDEN CITY
AUTO LEASE LTD.
HOME OF THE
SUZUKI
4 WHEEL DRIVE

78 Ford ¾ PU, canopy
78 Ford F150 Van
78 Chev ¾ PU, canopy
77 Ford 150 Super Cab
77 GMC ¾ PU, canopy
77 Ford Ranger XLT PU
77 Dodge Van (Boogie)
77 Chev 4x4, V8, auto
76 Ford ¾ Super Cab
75 Ford PU 6 cyl. auto.

TRADES WELCOME
No Reasonable Offer Refused
100% FINANCING O.A.C.
OPEN
9:00 A.M.-8:00 P.M.

2978 DOUGLAS ST.
382-9111
Dealer 5721

74 FORD PICKUP ½ TON, 4 speed, radio, canopy, auxilary gas tank, $3998. 477-8869

1974 FORD VAN E100, 6 CYLINder, automatic. 54,000 miles. $2500. 388-9717.

1978 GMC VANDURA, LOW mileage, half ton, windowless, $6200 firm. 478-8561

1979 GMC ¾ TON VAN. 15,000 kilometres. Asking $7,740. 474-1692.

1974 ECONOLINE, 30,000 miles, white, super clean, best offer. 384-7913, 381-6097.

74 FORD HALF TON, V8, 4 speed, good condition. $2050. 592-6657

1971 ½ TON FORD, 360 V8, 4 speed, with canopy, $1800 firm. 384-1276.

73 DODGE CLUB CAB, AUTOmatic, power steering, power brakes, $2995. 478-7534 after 6.

1975 VOLKSWAGEN VAN IN good running condition. $3,600 or best offer. 652-1664.

1970 DATSUN 1600 PICKUP, tested, radials, runs well. $1295. 385-4774.

1977 BLAZER 4 WHEEL drive, good shape, $6000. Phone 479-6839.

FORD VAN 78 BROWN AND white, asking $7900. 479-9124 or 383-6941.

GMC 72 RED VAN, BUBBLE top, camperized, asking $5900. 383-6941.

76 CJ7 JEEP, 302 AUTOMATIC, $5,500 firm. Low mileage. 386-2394 after 6pm.

1967 MERCURY ½ TON, GOOD running order, some rust. 595-8849.

1969 CHEVY VAN, STANDARD, 96,000 miles, running condition, $450. 652-2527.

1974 FORD COURIER PICKUP, excellent condition, $2150. 652-5675.

1970 ¾ TON 4 SPEED, EXCELlent condition, new paint. $1250. 382-7683.

1969 GMC ¾-TON, CAMPER special. $1700. 477-4786.

1974 GMC ½ TON, 350, NO rust. $3000 or best offer. 477-7435.

1977 FORD XLT250 CAMPER special. 478-7991 after 6 pm.

77 FORD F250 V8, AUTOMATIC, PS, PB, radio, $5,400, 652-2670.

1976 CHEV ¾ TON AUTOmatic, $3990. 386-8435

1967 GMC PANEL, GOOD RUNning condition. $850. 595-1146.

1973 GMC SIERRA GRANDE, ¾-ton TR. $2100. 382-4741.

74 DODGE 4X4, 53,000 MILES, $4000. 479-3479.

1972 FORD F250, NEEDS SOME work, $1750. 595-5986.

72 MAZDA TRUCK AND CAMPer, offers. 478-0917.

1967 GMC ½-TON TRUCK, RElíable runner, $750. 478-8044.

1975 DATSUN TRUCK, AUTOmatic, $2800. 721-5401.

76 JIMMY 4X4, LOW MILEage, lots of extras. 478-5065.

1959 AUSTIN VAN, GOOD CONdition, $400 or best offer. 595-4706

1974 DATSUN PICKUP, GOOD shape, $2,300. 658-5997.

1976 FORD F150 PICKUP, $4700. Phone 478-6460.

1973 FORD COURIER PICKUP. $875. 383-1661.

62 FARGO ½ TON, 6 CYLINder. Runs well. $300. 478-7008.

158 TIRES

WHITE WHEEL and TIRE DEAL

15x7	$37.95
15x8	$38.75
15x10	$46.95
9.25x16.5	$57.95
9.75x16.5	$61.95

MIX & MATCH
Wide Grabber 60s
Road Hugger 50s
Grabber LT — 11-15
Jumbo Super A Grip
Grabber LT — 12-15
"WHEEL & DEAL"
D&D Tire
1620 BLANSHARD
382-7283

2 BRAND NEW S/B RADIAL tires size GR70-14's. 2 brand new s/b radial tires, FR70-14's. 595-8868 after 6pm.

4 NEW 15" DUNLOP WIDE whitewall tires, rims and 55 Belair hubcaps complete. $250. 384-1756.

TIRES, TIRES, TIRES. 10% off including truck tires. Hollywood Gulf 1600 Fairfield Rd. 598-7222.

FOUR 750-16 MICHELIN RAdial tires on split rims, like new, 2000 miles. 385-2022 days. 479-4697 nights.

4 CORVETTE RALLY WHEELS with Daytona GR-60X15 radials. $600. 479-5579 Ray.

TWO F78X14 BELTED SUMmer tires, mounted and balanced on GM rims. $50. 478-9760

FOUR MUD AND SNOW BRIDgestone radials, sizes SR165-15, $150. 598-3612.

FOUR G78-14 USED STEEL belted polyester, $90. 479-1986.

6 FORD DUEL WHEELS AND tires $500. 479-3479.

FOUR 14X6 DATSUN MAGS and tires, $300 or offers. 478-0049.

FOUR US SLOTTED MAGS, NO tires. $200. 384-4805.

160 PARTS, ACCESSORIES AND SERVICE

ENGINES ENGINES ENGINES
MARCH is ENGINE MONTH
"Remanufactured Engines" At "SPECIAL PRICES"

SAVE $150
EEY-6012-ARS 391 Cu In V8 Long Block
1964 to 1976 Ford trucks
REG: $1395.55
MARCH SPECIAL
$1245 Exchange

SAVE $60
C7R-6009-C6AG — 250 Cu In. 6 cyl. Short Block.
1966 to 1976. Chev. Pass.
Reg: $521.85
MARCH SPECIAL
$460 Exchange

SAVE $60
C8R-6009-D6AB — 255 Cu In. 6 cyl Short Block.
1968 to 1975 — Dodge-Plymouth Pass.
REG: $514.70
MARCH SPECIAL
$454 Exchange

SPECIAL INSTALLED PRICES ON REQUEST

OPEN SATURDAYS
TILL 4 P.M.
MON.-FRIDAYS
TILL 10 P.M.

SUBURBAN
Do It Yourself
Parts Store
3377 Douglas St.
388-5171

OSAKA MOTORS
TOYOTA DATSUN HONDA VW RABBIT
Behind Douglas St. Dairy Queen
ENGINE REBUILDING

VOLKSWAGEN	from $485
DATSUN	from $565
TOYOTA	from $665
FREE ESTIMATES	383-3043

Mister Transmission
2417 DOUGLAS 388-4522
Come in for our opening service special regularly $21.95
Now $14.95.
Service includes drain pan, adjust bands and linkage, new gasket and fluid, check U—joints, motor mounts, clean breather. Any major work required will receive 15% discount within 2 week period.

MINI PARTS: 1000 ENGINE and trans, $250; 850 engine, $100; 997 block rods and pistons, $30; twin 1½" SU and manifold, $50; twin 1¼" SU on Cooper manifold, $60; twin 1¼" on Sprite manifold, $40; 997 cam, $30; modified 997 Cooper head, $100; also starters, generators, gear boxes, rear ends, seats and everything else out of a mini. 652-2619.

Car Stereo Special
7-key stereo equalizer/booster, 30 watts per channel, 2 VU meters. $119.95. Still available—boosters $29.95.
B.C. SOUND & RADIO Service
931 FORT 383-4731

EMILIO'S
AUTO & STD. TRANS.
BRAKE SPECIALISTS
We also Specialize in General Repairs on Import Cars.
"Ask for our monthly specials"
402-B Esquimalt Rd. 386-5522

SPRINGS
Complete Repair Service for cars and trucks. LOGAN SPRING & SUSPENSION LTD., 60 Crease Ave. (Behind Budget Rent-A-Truck) 384-2744.

71 CUDA
Recently rebuilt high performance 340 engine, shiftkit trans, headers and other performance parts. Car is not running condition, asking $3300, its a steal. 382-1110 anytime.

RADIATOR REPAIRS, FAST top quality repairs at Maurice's Auto Body, 427 Beta St., phone 386-3381 or 384-8094. Located behind the Burnside Pay and Save Gas Station.

69 PLYMOUTH FOR SALvage. 4 new radial GR78-15 tires, 318 motor, must be seen, lots of good parts on it. Can be seen at Superior Collision, Sidney. Ask for Bob 652-5785, 656-5581.

UNUSED 70-74 CHALLENGER RT hood, 79 GM 350 automatic, 73 Chev all syncro 3 speed, 76 350 Chev motor, 49-51 Mercury tailgate-mint, 350 4 barrel intake. 656-6942.

RARE 1968 FAIRLANE 500 fastback, good body, spare front fenders and hood, tach, shifter, wire spoke mags, near new radial tires. No engine. Offers on $700. 478-2856.

WRECKING 69 MUSTANG fastback, Boss 302 flywheel, Hayes clutch, pressure plate, scatter shield, tunnel ramp, carbs. 478-3638 between 4-7:30pm.

TOP PRICES PAID
for scrap cars and metals, we pickup anywhere.
382-4493 384-8075 pgr 1614

VICTORIA 4-WHEEL DRIVE
FREE WHEELING HUBS for any make of 4-wheel drive.
597 Hillside at Rock Bay
D-13531 386-6511

WANTED 2 FRONT FENDERS for 55 to 57 Chev. pickup. 479-0528.

1964 FORD VAN, COMPLETEly rebuilt parts, 289 headers etc. 658-8591

CASH PAID FOR SCRAP CARS
Associated, 478-9571

68 CHEV STATION WAGON, $200. 479-0902.

1971 360 V8 FORD MOTOR, needs work. Best offer. 478-0079.

MGB SOFT TOP, BOOT AND tonneau cover. 386-7840

55-57 FENDER WELL HEADers, as new, $40. 384-1756.

57 CHEV 2 DOOR POST, LESS motor and trans. $500. 479-0507.

450 CFM HOLLEY SPREAD bore carb. 385-2592.

VOLKSWAGEN SQUAREBACK parts for sale. 477-8146

FOUR 5 BOLT 15X6 GM wheels, $60. 388-9590, 387-3578.

WANTED: SCRAP CARS hauled from anywhere. Batteries, copper, lead bought. Miscellaneous used parts for sale. 381-1135 or 388-6275 Pager #2564

ONE SET OF 4 BF GOODRICH TA radials, P245-50R14, mounted on 14x7 Keystone 5. pedal mags, 3,000 miles wear. 479-1414.

WRECKING 78 TOYOTA 2 door. Only 12,000 on power train. All parts except hood and front fenders. Madsen Motors, 478-5011.

5 TOYOTA SPORT RALLY wheels plus radial tires, good condition, $200 OBO. New front air dam spoiler for 72-74 Celica, $100 OBO. 477-8677

HOLLEY 350 C.F.M. 2BBL carb, new, still in box; 2 Gulf 155R13 steel radial snow tires, 400 miles. 595-5514 days, 598-7188 evenings, Keith.

GET READY FOR SUMMER. Power flush your motor, including new thermostat, $45. Open Monday - Friday, 9-4:30pm. Saturday 8-1pm.

WANTED: 64-67 CHEVELLE Malibu 2 door hard top with or without motor. Must have clutch pedal assembly for 4-speed. 479-3148.

AUTOMATIC TRANSMISsions, $100-$200 exchange. Repairs, $15 hourly. Guaranteed. 382-5277

DODGE 4 SP. TRANS $100, 4-16x7.50 split rim wheels and tires $250. Phone 112-743-4043 or 743-9888.

SMALL BLOCK DODGE 4 speed transmission, Bellhousing, all linkage, clutch, flywheel, new hurst shifter. $325. 478-8644.

WRECKING 71 PINTO WAGON, 79 Toyota SR5 pickup, 78 Datsun B210, F-B 76 Datsun, 710 2 door. 478-1515.

72 DUSTER FOR PARTS, 318 motor and transmission. 658-5357. 4957 Wesley Road, Victoria.

WANTED
Needed badly grill for 70 Mercury Montego. Will pay good price. 478-4248.

68 SATELLITE PARTS OR whole, no motor or trans, headers for 383 Satellite. Steve 478-5481

TWO DATSUN 510 FRONT fenders. $50. Two Datsun rims with tires. $20. 656-4787 afternoons.

WANTED: DEAD OR ALIVE VW Bug trans axle, any year. Will take whole car. Please phone 656-5156 evenings.

4 NEW E.T.'S, UNILUG, 2-15X8, 2-15X10 complete nuts and caps. Cost $600 sell $400 or best offer. 479-1772.

49 CHEVY ½ TON P.U., EXcellent restorable condition, no rust, no motor or trans, offers. 652-2282.

63 PONTIAC, 74,000 MILES, good auto trans and posi rear end, many excellent parts. 479-2898

ECONO PAINT AND BODY, quality auto painting from $179.95. 478-2713

FREE TOWING
Scrap cars and trucks cash paid, 478-9947, 478-6293.

ROVER 2000 STARTER, shock absorbers, fenders, and chrome wheels. 385-1318.

ARROW FIBERGLASS canopy, as new, $500. Cost $650. 652-4073 after 5pm.

SELLING PARTS OFF 1963 Chevy Custom ½ ton pickup. 658-8614 during the day.

GMC 8X15 AND 6X16 FIVE bolt rims, rebuildable 283, 4bbl, truck mirrors. 385-3953

NEW S&W 44 MAGNUM FOR Warn 8,000 lb. winch. After 4pm. 656-6044.

PORTA POTTI, EQUALIZER trailer hitch, side mirrors, 2 jacks, roof vent. 479-2286.

58 CHEVY ½ TON PICKUP, 396-turbo 400, parts or whole. 478-0462 after 5.

RECENLTY REBUILT CHEV. 4 speed transmission complete. 477-0417.

WRECKING 69 DODGE VAN, 6 cylinder engine, good condition. 478-0008.

THREE 57 CHEVS FOR PARTS or whole. After 6pm. 112-748-4037.

1968 COUGAR SUPER STOCK race car. Collins 289 rebuilt, new tires. Open to offers. 652-1658

350 TURBO TRANSMISSION. Phone between 4-7pm. 384-2737 Dave.

CANOPY FOR LONGBED Datsun or Toyota. Aluminium clad. 384-4578.

WRECKING 1971 BMW, FRONT end damaged. Open to offers on parts. 658-5042.

383 WITH REBUILT 3 SPEED auto. Can be heard running. Must go by Sunday. 592-6007.

1964 VALIANT FOR PARTS, good body and 3 speed trans. everything must go. 592-1015

WANTED: COMPLETE 348 OR 409, condition not important. 477-9274

64 VALIANT, RUNNING, BODY poor, motor good. $165. Offers. 477-2459

EDEL BLOCK MANIFOLD for 8 pack for Ford 352, 360, 390. $155. 642-5990

UNLICENSED MECHANIC, professional work at an amateur price. 479-9843.

VEGA PARTS
210 West Burnside. 385-2349

74 AND 68 CJ5 JEEP PARTS. After 6pm please, 474-1493

164 AUTO BODY AND PAINTING

CLASSIC PAINTWORK FOR prestigious auto's. Langford Collison Ltd. 2744 Matson Rd. Langford. 478-1515.

ECONO PAINT AND BODY, quality auto painting from $179.95. 478-2713

166 CARS AND TRUCKS WANTED

We Buy & Consign
QUALITY PRE—OWNED VEHICLES
385-4444
LES CARR'S SALES & LEASING
854 PANDORA AT QUADRA

SPORTS CARS
Wanted on consignment at YATES AUTO SALES, 388-7722. Dealer 5268.

CASH FOR GOOD, CLEAN USED CARS
THOMAS PLIMLEY LTD.
1010 Yates St. 382-9121

CASH
for clean, used cars
SAUNDERS Sales & Service
474-2211 Colwood

WANTED FOR WIFE, $200-$300 small car (Toyota, VW or Datsun). Needing minor body or mechanical work. Ken 474-2971

CASH FOR CLEAN CARS
E & K MOTORS LTD.
642 Burnside E. 383-6231

WANTED: 1950-55 GMC ¾ TO 1 ton truck. Phone collect evenings 537-9459. Salt Spring.

WE PAY
the Highest Prices for Your Clean Used Car
TRY US—YOU'LL BE SURPRISED!
CONTACT
CARL SPICER
Used car mgr.
Empress Pontiac Buick GMC LTD.
382-7121 DL01227A

CASH
FOR CLEAN USED CARS
SEE LES STARLING
SUBURBAN Motors Ltd.
3377 Douglas 386-6131
Dealer 5528

IMPORTS
SPORTS CARS
SMALL DOMESTICS
URGENTLY NEEDED
EDWARD motors ltd.
3319 Douglas
(Opposite ICBC)
Dealer 6605 384-1161

GeM
PAYS
High Prices
FOR CARS & TRUCKS
480 Esquimalt Rd. 382-7195

WE BUY ALL MAKES
McCallum Motors Ltd.
Corner of Yates & Cook
382-6122 D5603

WANTED
TRUCKS & VANS
Also will take consignment vehicles
GARDEN CITY AUTO LEASE CENTRE
382-9111 2978 Douglas

INSTANT CASH
FOR YOUR CAR
Any make or model.
METRO HONDA
388-6921

WANTED
T/A tractor/trailer or van with work on Vancouver Island or Mainland. Will lease with option to buy. Box 333, Crofton B.C. V0R1R0.

77 CAMARO LT, 305, IN GOOD condition. 6-9pm, 386-0134 or 386-1429.

1957 OR OLDER, IN EXCELlent condition, Victoria Press Box 99

WANTED: 78-79 RABBIT, cash. 385-0870.

JEEP WANTED.
Will run inexpensive. 652-1761

168 CAMPERS, TRAILERS and MOTOR HOMES

PEDEN RECREATIONAL VEHICLE LTD.
—16 Years of RV Experience Ready to Serve You—
★ VANGUARD ★
★ PROWLER ★
★ TRIPLE E ★
★ STARCRAFT ★
IN STOCK
—12 Vanguard Mini and Triple E Class A Motorhomes
—16 Vanguard Truck Campers
—15 Prowler trailers and 5th Wheel Trailers
—25 Truck Canopy Tops
If you're looking for an RV, you deserve:
— Best Selection
— Best Price
— Best After-Sales Service
— RV Rentals
—Large Parts and Accessories Store
—Repairs
PEDEN RV LTD.
285 QUESNEL ST. (D6418)
386-3464
Behind Empress Pontiac Buick

DOMINION MOTORS
In stock, new
CHINOOKS, LITTLE CHIEF, KIT KAMPERS, LAYTON TRAILERS and TRAV-L-MATES

WHY NOT BUY THE BEST
'78 HOLIDAY RAMBLER 32' 5th wheel, loaded with 4500 generator, electric lift, air conditioning and heat, blender, stereo with AM/FM, awning. Mor/Rydl stabilizer, remote start to hot water and generator, TV antenna and flex steel furniture.
PLUS
TOWING VEHICLE
1979 GMC 3+3 Sierra Grande, 454 motor, AT, PS, PB, tilt steering, radio, AM/FM, air conditioning, six-passengers, Michelin tires, double gas tanks with 25,000 Km.
Complete Unit
REDUCED From
$39,995 to $28,950
— SORRY, NO TRADES —
1973 Volkswagen Sundial camper, fridge, 2-burner stove, sink and pump with only 35,000 miles. $6495
YOUR DOWNTOWN R.V. PARTS DEPOT
1703 Blanshard St. 385-5012
Dealer 5183

EMPRESS MOTORHOME FOR sale, 22', sleeps 6. 656-4759.

FULLY CAMPERIZED FORD van. 479-4635 after 5pm.

FOR RENT OR SALE
MOTORHOMES
WEEKLY — MONTHLY
GARDEN CITY AUTO LEASE LTD, 2978 Douglas, 382-9111. D-5721.

BRITANNIA RV
Now has in stock new 1980 Suncoach Maxi Vans, fully camperized, sleeps 4, all appliances. $12,900.
1818 Old Island Highway.
478-2713 DEALER 6703

DOGWOOD TRAILER SALES
PARTS — PROPANE
WESTERN WILDERNESS Campers
WILDERNESS Trailers
2630 Deville Road
Highway 1 at Millstream
478-6841 D 5390

1979 WILDERNESS 22' TRAILer, tandem axles, 12' awning with polished aluminium supports. Hot water tub shower and forced air furnace. As new. $9,500 unit for $8,500. View at Fennells. 652-3941 or owner after 5pm., 652-4073

18' RAMBLER, EXCELLENT condition, twin propane tanks, spare wheel, stove, oven, furnace, 2—way fridge, 30 gallon water storage, toilet, sleeps 6, equalizer hitch included, best offer over $3,000. 478-0628 evenings.

73 GMC ¾ TON SIERRA, power steering, power brakes, 3 speed automatic, shock box, 9½' security camper, queen master bed, 3 way fridge, stove, oven, deluxe unit, $6000 or sell separate. 477-7714.

1979 DODGE MAXI VAN WITH XTC van conversion, 360 V8, power steering, power brakes, automatic, air conditioning, 7 radial tires, Siebart rust proofing, premium condition, only 8,500 miles. $15,000. 384-8338.

1976 7'10 HAIDAWAY CAMPER (Fennell) for import pickup, 3 way Frigiking, 3 burner stove, sink, 10 gallon tank, porta potti, 6' headroom, full double bed, 4 hijackers, excellent condition. 652-1917 after 5pm.

77 DODGE MAXI VAN
Fully camperized, Funcraft top, stove, fridge, furnace, extras, sleeps 4, power steering, power brakes, automatic transmission, 360 V8, 21,000 miles, good condition, $11,900. 652-3748.

STRONG WINDOW VAN FOR RV, 69 Ford ¾ ton powered by a 74 351 Cleveland V8, 2 barrel carburetor, 48,000 miles, new tires, mufflers, $1100. 112-743-2492.

17' TRIPLE E TRAILER, SELF contained, sleeps 6, many extras. Excellent condition. Asking $3250. Consider all offers. Towing vehicle also available. 598-7196

1978 FRONTIER GMC 350 MOtorhome, excellent condition, low mileage, large windows, fully equipped, large bathroom with shower, compact 18' model, sleeps 4. Open to offers. 477-7726.

1973 HOLIDAIRE 22' TANDEM, fully self contained, oven, 4 burner stove, furnace, large screen windows, TV antenna, good condition, $5195 or best offer. 474-2966.

27' WINNEBAGO CHIEFTON, immaculate condition, full bathroom, full separate bedroom, generator, air conditioning, awning, many other luxury features. 388-6803

1973 TRILLIUM TRAILER, top condition. All fiberglass construction, sleeps 4, furnace, stove, icebox, toilet, propane tank, canopy, spare tires. $2850 or offers. 479-6429.

8' CANOPY, 4' HIGH IDEAL for plumber, electrician, mechanic or can be camperized. Full cargo door with walk in entrance. $475. 479-3466.

LIONEL 110 HARDTOP TENT trailer, good condition. Clean, 3-way fridge, 3 burner stove, sink and water tank, sleeps 6. $2000. 383-6494

27' SKYLARK TRAVEL TRAILer, tires as new, double axel, easy hauling, ideal live in while building, heavy duty hitch included. 112-743-5991.

NEW TO VICTORIA
MOBILE RV DOCTOR
Repairs to boat and holiday trialers, campers and motor homes. 479-2119

72 CLASS A WINNEBAGO 22' motorhome. New radial tires, new awning, new interior. Very clean. Days 642-3444, after 6pm 479-2995

1976 22' TANDEM ROAD RANGer Travel Trailer, toilet, shower, thermostat control furnace, 2 tables, sleeps 7. Excellent condition. 721-3433.

1975, 10½' SCAMPER SUN Kamper, queen size bed, separate bathroom, holding tank, oven and more. After 5pm. 592-0535.

75 VW WESTPHALIA NEW motor, trans, brakes, batteries, running gear, propane equipment. Excellent shape. 386-5396 between 5:30-7.

74 18' SCAMPER, SLEEPS 6, with 3-way 4 cu. ft. fridge, furnace, hot and cold water, bathroom, range, oven and roll-up awning. Asking $4995. 478-7341.

SECURITY PUP CAMPER for import truck comes with water tank, ice-box, 3-burner stove, 2-way wiring. $1,000. 112-746-5283.

RAVEN RV'S
VAN CONVERSIONS
479-3178

74 VW WESTFALIA
Great condition, 41,000 miles. Offers on $7,400. 598-3706.

IMMACULATE CURTISS camper, Chevy 350, 1978, 5,000 miles. Sleeps 4. Complete facilities. Asking $13,000. 642-3902.

1973 DODGE VANGUARD MOtorhome, 21', fully equipped and winterized, $9500 or best offer. 721-5172.

HEAVY DUTY TANDEM BOX trailer used for hauling wood, brush or livestock, $425. 478-2850.

1977 20' OKANAGAN MINI MOtorhome, rear kitchen, 15,000 miles, excellent condition, $14,500. 721-3790.

1978 HOLIDAIRE 27' TRAVEL trailer, fully equipped, 14' awning, air conditioning, separate bedroom. 479-9457.

5TH WHEEL, 32', 1976 VANguard plus 1975 ¾ ton Dodge Club cab pickup. $14,000 complete. Forced sale. 385-6081

WOULD LIKE TO TRADE '70 VW beetle, plus cash for VW Westphalia camper, pleae call 656-5681

UNIQUE TENT TRAILER, aluminum construction with kitchen, single wheeler, $400. 388-4449.

1976 HOLIDAIRE 16' TRAVEL Trailer, 3-way fridge, stove, furnace, toilet. Excellent condition. $3500. 381-5694.

11' CAVEMAN CAMPER ON Chev Silverado 1 ton on duals. 42,000 mi. $9500 or best offer. 477-3039.

76 MOTOR HOME MINI 21' Okanagan on Ford 360, 47,000 miles, excellent condition, $13,700. Phone 112-743-4778.

15' VANGUARD TRAVEL trailer, 1974, never used. 3 way fridge, heater, electric brakes. 652-3731.

1976 17½' LAYTON TRAVEL trailer, completely self contained, full awning, excellent condition, $4900. 478-3885.

77 30' PROWLER 5TH WHEEL, with or without truck, offers considered. See at #53 Inn City Trailer Park, Seymour Ave.

1977 18' FRONTIER MOTORhome, 32,000 miles. Fully equipped. Must be seen. Consider small trade. 385-4774.

WE WILL BUY YOUR GOOD used Rec. Vehicle. Peden R.V. Ltd., 2855 Quesnel St., 386-3464.

TRIANGLE HOMES LTD.

SPRING GETAWAY SPECIAL
1000 litres fuel
with every new BENDIX Class A motorhome sold now thru April 15, 1980. Good selection from 23' to 29'.

DIPLOMAT GOLD RUSH
Almost over — ask about it!

INDOOR SHOWROOM
Wide open 'til 9 p.m.
Thursday and Fridays

Franchised dealer for Citation, Corsair, Aristocrat, Centurion, Southwind, Jamboree and Diplomat.

In Sidney on the Pat Bay Hwy. across from Sandown Raceway.
656-1122 656-7251
Dealer 1055B

PUBLIC TRUSTEE
Estate Sale

The Public Trustee as Administrator of the estate of Thomas Johnson offers for sale the following estate asset:

1976 Nomad 35 ft. Travel Trailer, Serial #7092-0604-J located at #21-Goldstream Ave., Victoria, B.C. at the Waldorf Mobile Hom Park.

The trailer may be inspected on Wednesday, 12th March/80 between the hours of 10 a.m. and 4 p.m. This trailer is self-contained and the 1979 taxes were $82.68. Written offers for this property will be received by the undersigned up to 12:00 noon on Tuesdya, 24th March/80. No representations are made with respect to the conditon of or title to the property. The highest offer or any offer not necessarily accepted. Cash preferred but terms considered. Enquiries may be directed to the Property Department, office of the Public Trustee, 685-2431, Local 16.

Clinton W. Foote
Public Trustee
800 Hornby Street,
Vancouver, B.C.
V6Z 2C5

Fennell's
TRAILER SUPPLIES LTD.
PROPANE — REPAIRS AND APPLIANCE SERVICE
Custom Building and Van Conversions
Large Parts and Accessories Store
652-3941
Mon.-Sat. 9 to 5
Sun. 12 to 4
6459 Patricia Bay Hwy.

IMPALA CAMPING WORLD
WINNEBAGO
RUSTLER
ROADWAY
HOLIDAIRE
TRAVELAIRE
LEISURECRAFT
BOLER, LIONEL, EMPRESS
CANOPY TOPS — ACCESSORIES SERVICE
PAT BAY HWY., SIDNEY
656-5504 DEALER 5513A

Open 9-5 Weekdays
12-5 Sundays

GREAT SELECTION OF LIONEL
Canada's Most Popular TENT TRAILER
Buy now —
Avoid the Spring rush
ATTENTION!
For ½ ton and ¾ ton trucks we have the 8' ROADWAY Campers, c/w furnace, stove, fully installed. ONLY $2,495
MANY LOW LOW PRICED MOTORHOMES

NEW for '80
15' NOMAD
Lightweight model featuring toilet with large holding tank, fridge, furnace, (2) 20 lb. propane tanks and much more. $6475
(Also available with shower)

AUTOMATIC AWNINGS
Great Savings!!
e.g. 12' model $299
PROPANE
PARTS — SERVICE
BOB'S
MOBILE HOMES LTD.
25 Crease 386-3623
Dealer 5689

RENTALS
All Types of RVs
Reasonable Rates
Wille Dodge Chrysler
382-2313

POOLES RV TRAVELAND
Dealer for:
TERRY, TERRY-TAURUS, TRILLIUM travel trailers, SLUMBER QUEEN truck campers.
PARTS and SERVICES
ACCESSORIES
PROPANE — DUMP STATION
STORAGE
1080 Goldstream 474-1411
Dealer 5806

SALE OF USED CANOPIES
Selection of canopies for full size and import trucks from $295
Also
1 only, camperette c/w ice box, propane stove and much more $1195
GEM MOTOR SALES
480 Esquimalt Rd.
Dealer 6331 382-7195

23' SHAMROCK MOTOR home, Ford V8 chassis, power steering and brakes, automatic, gets 10mpg. Sleeps up to 6 in 3 large double beds. Unusually ample storeage and coverage space. 3-way fridge, 4-burner stove, oven, gas furnace. Like new, low mileage. Offers on $16,000. 478-8623.

40' ARDON 5TH WHEEL WITH tip-out, double sinks, heavy insulation, full bath, flush toilet plus super custom camper special 454 GMC ¾-ton pickup with one ton rearend, special shift kit, transmission cooler and all hookups. Will take small trades plus cash or $23,000. and/or land. 383-3548.

1977 30' PROWLER 5TH wheel c/w all accessories for hookup. Sale priced at $10,900.
STOP MOTORS LTD.
383-3635 Dealer 6307

CLASS A MOTOR HOME FOR sale, many options, all offers considered, 479-6612.

CAMOSUN RV CENTRE
650 Burnside Rd. E.
Dealer 6732 384-0213

77 ITASCA 25', ALL OPTIONS, 18,000 miles, $24,000. 478-5829 or 478-4863.

8' CAMPER FOR IMPORT, fridge, stove and furnace. $1600. 382-2085

FOR RENT: CAMPERS AND tent trailer. Reserve early. 479-7893

26' VANGUARD, 1973 TRAILer, loaded, 3 rooms, low mileage, live-in, $7500. 478-2355.

RENT TRAVEL TRAILERS. 16, 17, 18, 23 feet. Winter and summer rates. 384-4818

1970 FORD ECONOLINE, fully camperized, offers on $3800. 385-6188 after 6pm

1969 10' CAMPER
Toilet model. Asking $1850. 478-9748.

1975 TRITON 10' CAMPER, double sink, ice box, jacks, bathroom. $2200. 478-3080

1969 AIRSTREAM TRAILER, 27', well cared for. $9,000. 652-9011.

BOLER '71, AWNING, PORTable toilet, jacks, $2,600. 478-5751.

1978 WINNEBAGO BRAND new condition. Only used twice. 479-8698.

GOLDEN FALCON 18' TRAILer in excellent condition. $2600 or best offer. 381-0974.

1967 INTERNATIONAL school bus, camperized, $3200. 656-3276.

77 DODGE 360 MINI MOTOR Home, 10,800 miles, excellent condition. 721-3123 after 5pm.

76 EMPRESS MOTORHOME, offers to $12,000, excellent shape. 478-0917.

HUNTER'S SPECIAL, 8' CAMPER WITH JACKS. 652-3230.

72 13' TRILLIUM TRAILER, icebox and furnace, $2,200. 479-2787.

FALTACRAFT IMPORT truck canopy in excellent condition. $325. 595-1251.

1966 23' ARISTOCRAT, FULLY self-contained, offers on $2600. 382-6827.

BRAND NEW POTPOURRI camper porta-potti, $65. 385-5128.

9' VANGUARD CAMPER, sleeps 4, furnace, fridge, stove. 595-3984.

TRAILER SUITABLE FOR boat or utility. Best offer. 384-9829, 595-1068.

RENT FOR HOLIDAY. DEluxe motor home. $325 a week and 10¢km. 478-5829

RENT 16' SPRITE TRAILER, self-contained, sleeps 4. $75 week. 477-3267.

79 TRAVELAIRE, 19' SELF-contained, awning, as new, $7,500. 479-1057

1978 VANGUARD CAMPER 8'9" with jacks. Like new. Offers. 477-4528.

YUKON CANOPY FOR SALE. $285. 478-3080

8' CAMPER, FRIDGE, STOVE, oven, $1800. Phne 478-1824.

TRAILER FOR SALE, FULLY enclosed, 10X8X6, $600. 479-0815.

10' CAMPER FOR SALE, $4200 or offers, 479-2119

NEED SMALL BOWLER OR Trillium. 656-5827

169 MOBILE HOMES AND PARKS

CEDAR GLEN ESTATES
YOU'VE SEEN THE REST. NOW COME SEE THE BEST!
Peace & tranquility surrounds you amongst the large beautifully treed lots. Only minutes from shopping & some of the best fishing in the world! Your choice of lot & 14 or 24 wide setup with skirting, sundecks, landscaping, cedar sheds, & more! Lots are going fast. Taking reservations with a refundable deposit. View our showroom in Langford (off Trans Can Hwy) & "Esquimalt Craigflower Rd"
Buy Right Homes
DL6162 474-2154 383-2912
Langford open daily till 8, Craigflower daily till 5.

RETIREMENT IN STYLE!
Retirement is THE TIME TO HAVE FUN and here is a home for it! Close to GOLF, SAILING, PARKS, AND HIKING, this one year old, SPOTLESS home offers 2-bedrm. deluxe comfort. FIVE (5) MAJOR APPLIANCES included. Deck and separate work shed. See it today by calling me now! MLS. Just $32,500.
ERNIE BRIMBLECOMBE
477-7291 384-8075 (Pgr. 969)
D. F. H. REAL ESTATE LTD.

GOLDSTREAM MOBILE HOMES LTD.
T/Can Hy Sooke Lk Rd
New 1980 homes on display, 14x70 5 place award winning bathroom, 2 BDR c/w fireplace; new d/wide 2 BDR, 2 bath (1-ensuite). Set up in adult sect; 14x70 3 BDR. For private property set up, open for offers. Marsh Smith 478-1751 or 478-8774 Res. Dealer 1280A.

ADULT PARK SIDNEY AREA
8 ocean view lots left. 6 months free rent, with each new home purchased. We also have family parks and low prices.
TRIANGLE HOMES (VICTORIA) LTD.
2435 Trans Canada Highway, Victoria. Open 7 days a week.
DL5088 478-1774

A BUYABLE ALTERNATIVE to condominium living. A lovely 12'x60' 2 bedroom mobile home with 8'x40' addition in a country like setting. Close to Gorge Vale golf course. 10 minutes to downtown. Children and pets welcome, good size sun room and laundry room. Nicely landscaped with trees, flowering shrubs and lawn. Asking $19,900. 382-9835 for appointment to view.

HAPPY VALLEY
Double wide, 24x40 3 bdrm. Mobile home. Situated on a well treed rented lot of ⅓ acre. Close to elementary school. Ideal for children and pets. All this for $19,900, call:
386-3231 BEV MORTON 383-8810
Block Bros. Realty Ltd.

$51,900 BUYS THIS 4 YEAR OLD 3 bdrm double wide complete with Finnish sauna and workshop. Just under ½ acre lot that's a gardener's delight, roses everywhere. Good view. PAUL PETERSON 384-2835 res. or 386-6164 CASTLE PROPERTIES LTD.

1974 68' 3 BEDROOM MOBILE home, separate laundry room, 3 outside doors, 40' sundeck. In Shawnigan Lake village. 5 minutes walk to school and beach. Excellent value, $10,900. Call collect 112-743-5197.

THINKING OF SELLING?
Our listings are selling and we have purchasers waiting! For a no cost evaluation of your home and prompt courteous service call: Buy Right Homes, 474-2154.

169 MOBILE HOMES AND PARKS

DOUBLE WIDE 24X56 CAN-Amera, high scenic view lot, in lovely Lannon Creek Park, Pad #79. 3-bedrooms, 2-baths, TV room, 6 appliances, lots more. 642-4140.

BY OWNER, 24X60 MODULAR home, 3 bedrooms, 2 full baths, 4 appliances, den with wet bar, W/W, skirted, sundeck, 12x12 workshop, asking $29,000. Phone after 6pm. 112-743-9859

TO BE MOVED: 24X48 3 BED-room Homco, Embassy. Fire-place, fridge, stove, dishwasher, drapes. Asking $28,000. 112-743-5688.

BEAUTIFUL DOUBLE!
4 bdrms, ¼ acre pad. Was $24,-900. Reduced to $22,500. firm! 474-2154. Buyright. D6162.

$8,500. 12X40 FURNISHED unit, adult park. Victoria 478-6795, Cobble Hill 112-743-2669.

DOUBLE WIDE 22X44, 3 BED-room, 4 major appliances, deck-ing, canopy, 8x10 shed, $26,600. After 6, 112-743-4756.

ON BUS LINE!
2 br, nicely landscaped lot! $15,-900. 474-2154. Buyright. D6162.

CAN'T BEAT THIS PRICE!
Offers on $11,900! 2 br, add-on! 474-2154. Buyright. D6162.

PRICED TO SELL!
24x40 3 br, large deck! $20,900. 474-2154. Buyright. D6162.

12X56' 2 BEDROOM MOBILE home, with appliances in nice park on bus-line. 642-5646

181 TOURIST ACCOMMODATION

B & B
CRAIGMYLE GUEST HOUSE
Victoria's original Bed & Break-fast sitting in the shade of Craig-darroch Castle. 1 mile from downtown. Where good old Brit-ish Hospitality lives on. Single $17 per day or $112 per week. Double $27 per day or $175 per week. All rates include break-fast. Family rates available. For information write:
1037 Craigdarroch Rd., Victoria B.C., V8S2A5 or phone 595-5411.

185 CONVALESCENT AND REST HOMES

UNDER NEW MANAGEMENT
Joan Cres Manor
Retirement Home.
Mrs M. Baker 595-1315
A touch of distinction

PERSONAL CARE HOME, 2 large rooms, 1 upstairs, 1 down-stairs, clean and close to down-town area. 383-1352.

VACANCY IN SMALL RESTH-ome, female and male, home cooked meals. 595-1513

190 ROOM and BOARD

OAK BAY GUEST HOUSE
Private rooms with bath. Full board or bed and breakfast. Per-manent, weekly or daily rates. Situated on #2 bus route. 1052 Newport. 598-3812.

ROOM AND BOARD AVAIL-able, Fairfield area, rate $300. Phone 479-5379.

ROOM AND BOARD, SUNNY rooms in private home near bus stop for working men. 381-0867.

WANTED - MEALS WITH PRI-vate suite or similar. Message 658-5494.

191 ROOM and BOARD WANTED

STEADILY EMPLOYED NON-drinking young male, seeking room and board, (a home away from home) for March 15. 595-8943. Ask for Remey or leave message.

193 ROOMS TO RENT

DOMINION HOTEL
Rooms from $67.50 per week. TV and maid service at our full facil-ity downtown hotel, close to all buses. 384-4136, 759 Yates St. (Di-vision of Wells Fargo).

LOW RATES
MAID SERVICE
Room by day, week or month. Singles from $45 per week, $140 per month. The JAMES BAY INN, 270 Government St. 384-7151. (Div. of Wells Fargo).

$150, TWO ROOMS AND BATH, separate entrance, all utilties, one man 40 years or older, no drinking, available now, Burn-side-Dupplin area. 382-2536.

MODERN KITCHEN UNITS, close to downtown, color TV, from $27.50 daily and from $95 weekly. 383-0742

ROOMY DELUXE SUITES with full kitchen available by the week. Jolly Knight Motel, 388-5461.

2 ROOMS WITH BALCONIES, near U.Vic, kitchen privileges. Ladies only. No pets. 477-0129 after 6pm.

2 ROOMS FOR RENT IN PRI-vate home, on good bus route, references required. 385-3880.

SUITABLE FOR MOTHER and 1 or 2 children, 2 rooms, use of family home. 595-7191 after 6.

AVAILABLE IMMEDIATELY single rooms $110-$125, Vic West area. Phone after 4, 386-6170.

ROCKLAND-FAIRFIELD, bright small room for very quiet person. 382-0535

WEEKLY SLEEPING ROOMS, Douglas Hotel. Special rates.

197 HOUSEKEEPING ROOMS TO RENT

FAIRFIELD. CLEAN ROOM IN quiet house, share bath. Suit non-smoking, older lady. $125 in-cludes utilities. Immediate. 592-7504.

LARGE, QUIET ROOM, beamed ceiling, wall to wall, share kitchen and bath. $178. 388-7605.

CLEAN HOUSEKEEPING rooms. Everything supplied. Low rates. York Hotel, 711 Johnson St., 385-2544.

YOUNG PEOPLE TO SHARE house in James Bay. 383-2622 after 5pm.

HOUSEKEEPING ROOMS, $130 to $180 a month. All utilities in-cluded. 383-0686.

FAIRFIELD, ALL UTILITIES, furnished, suitable for girl, no pets. 383-8529.

UNFURNISHED, FOR LADY. Fridge, stove, utilities, $95. 1000 Tillicum, 658-5736.

$130, 2 ROOMS, BATH, CAR-port, no smoking or drinking. 384-1809.

199 HOUSEKEEPING ROOMS WANTED

STEADY EMPLOYED MAN, 50, non—smoker, away week-ends, moderately priced. 388-9894 after 6.

OAK BAY FAIRFIELD AREA, by quiet male, reasonable price. 592-9780.

200 APARTMENTS TO RENT UNFURNISHED

1 BEDROOM, $200, HEATED. Child welcome. Sussex, Esqui-malt. 652-3064

1 BEDROOM LOWER SUITE, middle aged couple preferred. 721-3036.

PRIVATE BEACH. 1, 2 BR. Bach. 912 Selkirk Ave. 382-3502.

BASEMENT ROOM FOR RENT in old house. $85. Phone 382-2073.

200 APARTMENTS TO RENT UNFURNISHED

Homehunters
2713 QUADRA
381-2113

HERE ARE SEVERAL OF OUR MANY LISTINGS

1 BR. Esq. f/s, c/v, w/w. $250
2 BR. Esq. f/s, c/v, w/w, parking $325.
1 BR. Esq. f/s, c/v, w/w, parking $265.
2 BR. 1½ baths, f/s, c/v, w/w. Quiet bldg. Fairfield $425.
1 BR. Craigflower, f/s, w/w, c/v. Child welcome $237.
1 BR. f/s, w/w, c/v, parking. Immediately. Child welcome. Esq. $210.
3 BR. Esq. Sauna, pool, cable, w/w, parking $385
1 BR. Sauna, pool, cable, parking $265.
Bach. apt. Gorge Rd. E. f/s, w/w. $175.
1 BR. Gorge, f/s, w/w, cable, parking $240.
1 BR. Gorge. Pool, sauna, park-ing, w/w. $240.
2 BR. Gorge. Pool, sauna, park-ing, w/w. $330.
1 BR. f/s, c/v, w/w. Quadra & Hillside $235.
Bach. Quadra & Hillside, f/s, w/w, c/v $195.
1 BR. Fairfield, f/s, heat, c/v $242.
1 BR. James Bay. Heat & hot water. Suit quiet person $214.
1 BR. Hillside, w/w, drapes, hot water & heat $219.

Mon-Fri 9-9
Sat-Sun 10-5
381-2113 - Fee $30

SEASPRAY PROPERTIES LTD./REALTOR
1911 QUADRA 386-3124

REDWOOD PARK APTS.
155-157 GORGE RD. E.
Avail. March 1st. 2 bdrms from $305-$360 per mth. Heat, hot water, car park, swimming pool, and sauna included in rent. To view please call Mr. and Mrs. Tishart, 381-0919.

CHARLES DICKENS APTS.
243 GORGE RD. E.
Avail. March 1st. 1-bdrm from $245-$255 per mth. Some with water views. To view these de-luxe suites call Mr. and Mrs. Downer, 381-6094.

BONNIE DOONE APTS.
21 W. BURNSIDE
Avail. March 1st. 1 bdrm from $270-$288 per mth. To view call: 382-2906.

BB BROWN BROS on LANSHARD
"People Helping People"

One Bedroom

$200 — No. 104 - 837 Ellery St., heat included, to view call resident manager at 386-0045.

Two Bedrooms

$240 — No. 312 - 837 Ellery St., heat included, child wel-come, call resident manager at 386-0045 to view.

$306 — No. 104 and 304 — 1205 Rudlin St., 2 Bdrm., w/w, s/f, no children, no pets.

For further information call:
BROWN BROS. AGENCIES LTD.
385-8771 (anytime)

WINDSOR COURT APTS.
258 GORGE ROAD E.
AVAILABLE MAR. 31
1 bedroom from $240
2 bedroom from $315
Resident Mgrs.
Mr. and Mrs. Munday
385-6075
Mature Adults.
No Children. No Pets.
MACARTHUR PARK ESTATES LTD.

AVAILABLE NOW
Deluxe waterfront condomin-ium with plush W to W carpets, grass cloth paper, 3 first line appliances, and your patio is often only 15' or 20' from the water's edge. Cozy and warm central oil heat. (5rms, 2 bath-rooms, 2 bdrms) very spacious and never lived in, new & mod-ern, all quiet neighbors and no pets or children. Please phone 382-4312 or 382-8239 days or eves call 477-4662. $600. per month or you can buy. (see our ad in clas-sification 258) NOW ONLY 12%.
Dickie Agencies Ltd.
630 Seaforth

rentex
OPEN 8-9
710 MARKET ST.
381-1234

$222 1-br., Burnside, carpets, drapes, heat paid. 4A1.
$210 2-br., carpet, 2 appl. 5A2.
$205 bachelor, balc., carpet, drapes, ht. pd., laundry. 5A01.
$249 deluxe 1-br. balc., cpt./drapes., heat pd. 5A11.

"SAILVIEW"
SEAVIEW RENTAL
TOWNHOUSES
2341 HARBOUR RD.
SIDNEY, B.C.
PHONE 656-0391

CHALET APTS.
1465 Fort St.
(Off Pemberton Rd.)
Completely Renovated 1 and 2 BRs from $250. No pets or chil-dren accepted.
SENIORS ONLY
Call Manager at 595-0593
Complete Property Management

TEMPORARY RENTAL
Luxury View Penthouse
2 bedroom and den, 2 bathroom, expansive roof garden, fire-place, adult oriented building. Furniture optional. Available immediately for up to 3 months occupancy. Rental to be nego-tiated. 382-6373, if no answer 592-0648.

$450.00 OAK BAY AVENUE. TOP FLR. LUXURY COR-NER 2 br. apt. incl. F.P., beamed ceilings, views, etc. Avail. now.
$243.00 CLOSE TO TOWN. Mod-ern 2 br. apt. incl. heat, car-pet, balcony, elevator. Avail. April 1. Adults.
PEMBERTON, HOLMES LTD.
1000 Government St., 384-8124

QUADRA-HILLSIDE
Spacious 1-bedroom apartments available April 1st. From $189 per month. Minutes from shop-ping and buses. Clean adult-only building. Call resident manager, 388-5395 or Realspan Properties Ltd., 388-6454.

LAUREL POINT RENTAL
Available March 1st — Luxuri-ous 2 bdrm — 5 appliances — FP. Viewing by appointment only.
KIM GILES, 386-3124
Seaspray Properties Ltd.

200 APARTMENTS TO RENT UNFURNISHED

LOVELY 3 BEDROOM, 2 story condo. April 1st. Own ground level entrance. Fridge, stove, insuite washer, dryer, wall to wall, drapes, 1½ baths. Gorge area. Responsible mature Adults preferred. No pets or children. References please. $430 including hot water. 386-0677 evenings, weekends.

HAMPTON COURT
159 COOK ST.
Large luxury 2 bedroom suite in exclusive heritage building overlooking Beacon Hill Park. Available in April. $525 per month. References and lease re-quested. 382-3983.

VILLAGE OAKS
2125 OAK BAY AVE
Luxurious condominium, 2 bed-room suites, 1½ baths, some available immediately, some April 1st. Near all amenities. $450 and up. Call 595-2919.

GOLF COURSE APARTMENT
Available immediately. Bache-lor suite—$185 p.m. Wall to wall carpeting, drapes. Esquimalt. Phone 381-6086.

LARGE 1 BED. SUITE AVAIL-able immediately for a 3 or 4 month lease period. Located in heritage house Fairfield area. FP and all utilities incl. $395. Contact Diane Fullmer 381-3131 or 595-2862. MacLeod & Associ-ates Ltd.

APRIL 1ST — $700. PER month. No pets, 1 or 2 adults only. Spacious deluxe apt. mag-nificent sea and mtn. view. Own laundry, lovely kitchen. 7 appli-ances, fireplace, etc.
Roma Molyard 384-4827 (eves.)
Royal Trust 384-8001

MALAHAT 2 BEDROOM SUITE with private lanai, $425. 1 bed-room suite with large living and dining room, $375. Both suites have parlor stoves, carports and use of private pool. Phone 595-3130.

BEACON HILL PARK, NEW 2 bedroom, top floor, kitchen ap-pliances, washer, dryer includ-ed, 1 yr. lease, $532 + maintenace $68. Available immediately. Phone 381-6110.

NEAR WOOLCO, NEW 5 ROOM suites. Brand new fridge and stove. For retired couple or working lady. No pets. No chil-dren. Afternoons, 66 Hampton Road.

OCEANFRONT
Compact 1 and 2 bedroom apart-ments. Landscaped grounds, country setting, adults.
OCEAN VILLAGE - 642-5254

OCEANFRONT
Luxurious 2 BR. apt. Patio off living room, landscaped grounds. Adult building.
OCEAN VILLAGE - 642-5254

YATES ST. QUIET BUILDING, bachelor with wall bed, $182. Heat, cable vision, parking. Ideal for seniors. Warm, clean, main floor. 384-7785; 386-1961.

2 BEDROOM CONDO FOR rent. $400 per month. Washer, dryer, dishwasher. 1½ bath-rooms. Prefer mature couple, no children or pets. 479-6655.

CIRCLE THIS ONE!
$228, 1-br., balc., cpt./drapes, util. pd., dining room. 1A11.
RENTEX 381-1234 fee

CITY CENTRE
Reduced rent for light caretak-ing, small bachelor. Suit retired Person. 388-9942.

FAIRFIELD, 1 BLOCK FROM the ocean. One bedroom base-ment suite, private entrance, $245. 595-8288.

APRIL 1, SPACIOUS 1 AND 2 bedroom suites, W/W, drapes, fridge, stove. For appointment call 386-5353 9-11am.

HEATED 1 BEDROOM, $177 and bachelor, $161. Mature adults, no children or pets. 384-4685.

BACHELOR APARTMENT. Downtown. Available Apr 1. Would suit older person. 383-1833, K.I.M.

FAIRFIELD, ONE BEDROOM suite in character home. No pets, children or smoking. $305. 382-5628 or 385-1034

ONE BEDROOM SUITE, available April 1st. No dogs or children. Central Saanich area, $219. 652-5564.

BASEMENT BACHELOR suite $140 per month utilities in-cluded. Close to town. 1009 Bal-moral Rd. 382-7441.

1 BR. APT. AVAILABLE APR 1. Phone 382-4573. Also 1 BR. apt. available Apr 1. Phone 386-9751. K.I.M.

HEATED 1 BEDROOM, SUIT pensioners, near shopping centre. No children or pets. 477-5958.

APPLICATIONS ARE NOW being taken for a 1 bedroom apartment, $214 per month. 386-9072.

ESQUIMALT, 1 BEDROOM, small modern block, heat and hot water, no children or pets. $190. 383-6949.

TWO BEDROOM UPPER DU-plex, Farifield area, w/w carpet, no pets, no children, reference required, $260. 384-4942.

PET PALACE! $225
Cpt./drapes, 4 appl., ht. pd. 7A1.
RENTEX 381-1234 fee

HEATED BACHELOR $195, mature adult, no children or pets. 384-1950.

WOW! A REAL DEAL!
2-br., $250, kids/pets OK, 4A22.
RENTEX 381-1234 fee

1 & 2 BR. APTS. AVAILABLE Apr 1. Phone 386-3281 between 9-4pm or 479-5803 after 6. K.I.M.

2 & 3 BR. CONDOMINIUMS. Available Apr 1. Phone 383-5833. K.I.M.

201 APARTMENTS TO RENT FURNISHED

DELUXE ACCOMMODATION
Furnished bachelor and 1-bed-room suites. Colored TV, dining room, laundry, indoor pool, hudro pool, saunas, lounge, maid service, answering service. No pets. CANTERBURY INN, 310 Gorge Road. Phone 382-2151.

TEMPORARY RENTAL
Luxury View Penthouse
Available immediately, furni-ture optional, see particulars in unfurnished column. 382-6373 if no answer, 592-0648.

HARTNELL HOUSE
Modern units by day, week or month. Close to downtown, co-lour TV, parking, linen, etc. 383-0742.

IN ROCKLAND MANSION beautiful view, private en-trance, deluxe 3rd floor fur-nished suite. Available March 1st-May 1st 1980. $375. 595-8496 or 382-2652.

FULLY FURNISHED 1 BED-room suite, maid service, colour tv, 2 blocks to Empress Hotel, no pets. Call Shamrock Motel, 385-8768.

AVAILABLE IMMEDIATELY furnished 1 bedroom apartment, adult oriented, no children, no pets, near Beacon Hill Park and ocean. $340 monthly. 383-3824.

FIREPLACE! CARPETS
Util. pd., fully furnished. $255. Fridge/stove, prkg. 1A1.
RENTEX 381-1234 fee

ROYAL VICTORIAN MOTEL, 230 Gorge Rd East. Furnished units from $220 to $290 per month. Please call 385-5771.

2 BEDROOM AND BACH. SUI-te close to downtown. Linen, dishes, and colour tv, parking in-clusive. 383-0742.

WATERFRONT, FAIRFIELD, furnished bachelor suite with private entrance, non-smoker only. 592-0190.

FURNISHED 1 BR., F/S, W/W, your own entrance, $275. Home-hunters, 381-2113 Fee.

201 APARTMENTS TO RENT FURNISHED

Homehunters
2713 QUADRA
381-2113

1 BR. fully furnished including linen & dishes. Fort St. $255. Apr 1.
1 BR. Jubilee, f/s, c/v, dishes & linen. $255. Apr. 1
Bach. fully furnshed incl. dishes & linen, Fort St. $235
Bach. furnished, Cook St. Cat welcome. $200
Bach. furnished. Cook St. $220
1 BR. furnished. Esq. Linen, dishes & TV included. $300

Mon-Fri 9-9
Sat-Sun 10-5
381-2113 - Fee $30

WEEKLY DAILY
"BY THE HARBOUR AND THE HEART OF VICTORIA"
Centrally located close to attrac-tions, Parliament Buildings, shopping. Fully equipped, fur-nished apartments with maid service. Indoor pool, saunas, Ja-cuzzi whirl pool, games room, free local calls, free parking.
ROYAL SCOTT MOTOR INN
425 Quebec St., Victoria. 388-5463.

ELBOW ROOM
Clean, comfortable, spacious 1 or 2-bedroom apartments, locat-ed in a quiet, parklike estate, extra-large kitchens, fully-equipped, cable tv, maid ser-vice, some fireplaces, special winter rates. Casa Linda Motel, opposite Royal Colwood Golf Course, 364 Goldstream Avenue. 474-2141.

LUXURY LIVING
Furnished bachelor and 1-bed-room suites. Maid service, an-swering service. Indoor heated pool, cocktail lounge, saunas, coffee shop, dining room, laun-dry, colored cable TV. No pets. COACHMAN INN, 229 Gorge Rd. E. Phone 388-6611.

COSY COTTAGE WITH FIRE-place, no pets. Malahat Bunga-lows, 478-3011.

BACHELOR $155, UTIL. PD. 1A0.
RENTEX 381-1234 fee

SELF-CONTAINED BACHE-lor, non-smoking male intending to live singular. 385-5444.

202 FURNITURE TO RENT

MAIS
FURNITURE and APPLIANCES
RENT
WASHER and DRYERS
COLOR or BLACK/WHITE TVs
FURNITURE—APPLIANCES
at PENNIES per DAY
1821 COOK
385-2435

STANDARD FURNITURE
Three Rooms from
$42.00 per month
Immediate Delivery
382-5111 737 Yates St.

CAMOSUN
FURNITURE RENTAL
Month to Month
Piece or group
Immediate Delivery
833 Yates 383-3655

203 APARTMENTS WANTED

rentex
LANDLORDS
WE CAN FILL YOUR VACANCY
TODAY
FREE
CALL 381-RENT

SEVERAL HOUSES OR apartments, furnished, required to rent from July 13 to August 26, 80 and a variety of periods. Pref-erence to vicinity of St. Michaels University School, 3400 Rich-mond Rd. Some cases will apply to single persons others to fami-lies with or without children for artists in residence during Vic-toria International Festival. Please call Collect to Vancouver 736-1611 during office hours or write to 3737 Oak St, Vancouver, B.C. V6H 2M4.

Homehunters
2713 QUADRA
381-2113
Eliminate Needless Phone Calls
We also advertise FREE for you and send prospective tenants you require.
Give us a Try.
We're open 7 days a week
Free To Landlords

OLDER COUPLE WITH small dog, seek nice 2 bedroom accommodation. References if required. Will help with garden-ing etc. if desired. Sidney or Victoria. Please phone evenings, 386-1055.

WANTED: 2 OR 3 BEDROOM for mother and 2 girls ages 13 and 8. Excellent housekeeper, very quiet and conscientious. Prefer Gorge, Admirals, Craig-flower area. Good references. 386-0930 after 5pm.

RESPONSIBLE BUSINESS man requires 1-bedroom apart-ment by April 1st. Under $300, utilities included. 592-5222 be-tween 10am-6pm, Monday-Sat-urday, Darryl.

SOS. APARTMENT OR SMALL cottage needed by working Woman for April 1st. $250 or less. References. Call 478-9525 days or 598-3951 evenings. In anxious an-ticipation, Laurie.

AS OF MAY 1ST, RESPON-sible working woman, requires sunny character suite, Fair-field-Gonzales area. Reason-able. References. 382-9379 days.

APARTMENT OR DUPLEX wanted April 1st. 2 bedroom, Rockland-Fairfield-James Bay. 2 mature young women, both working. 595-3303, 477-9941.

WORKING MAN REQUIRES 2 bedroom apartment or duplex, $195 to $225. Goldstream-Jacklin Road area, required by March 31st. 478-0145 after 6:30pm.

RETIRED COUPLE, RE-fined, reliable ,references, will house sit or sublet furnished suite for reasonable rent, June-October, flexible. 592-4145.

BUSINESS MAN WANTS 1 bedroom, close to downtown with sea view. $300-$400. Please call 382-4261 8am.-3:30pm. week-days.

QUIET, SINGLE WORKING male requires 1 bedroom base-ment suite. Private entrance, references. After 5pm 595-0132

YOUNG COUPLE NEED 1 OR 2 bedroom apartment within 2 miles of downtown. References available. 384-0098 after 5pm.

NURSE WANTING SELF CON-tained suite by April 1st, Sidney area. Have 1 house trained cat. 382-0821

NON—SMOKING, RESPON-sible, mature Government em-ployee requires quiet apart-ment. Sarah 388-7809.

1 BEDROOM WITH BALCONY, modern building wanted for re-tired lady on or near Oak Bay-Richardson bus route. 598-2272.

URGENTLY NEEDED IN Jubilee or Fairfield area acco-modation for couple with 3 year old child. 382-0235 or 592-1894.

WANTED SUITE IN PRIVATE home with or without meals. Message 658-5494.

203 APARTMENTS WANTED

SMALL APARTMENT OR suite in house required by re-sponsible working man, Fair-field-James Bay-Rockland area. Days, 384-8088. Evenings 385-7870.

RESPONSIBLE NON-SMOK-ing male with references would like character suite in Rockland, Gonzales, Fairfield areas, $250. April or May. Steve, 382-2401 days.

QUIET, CLEAN FEMALE girl; Government employee wanting large, bright bachelor or 1 bedroom suite. Prefer in private home. Under $200. 382-5823 or 478-2700.

FREE TO GOOD HOME: TWO quiet children and two clean cats; canot be separated. OR needed by April 1st: two bed-room suite or house in nice area, fireplace, up to $450. 595-5195.

PHYSICIAN AND WIFE RE-quire duplex or character suite or April 1. No children or pets. Prefer Fairfield or Gorge area. Rent up to $400. 642-4693.

204 SHARED ACCOMMODATIONS

ROOMMATE REGISTER
Cedar Hill/Finlayson
Male has 2 bdrm. apt to share, sauna and pool.

Esquimalt Beauty
Mature working gentleman has deluxe apt. to share with com-panionable woman in mid 40's.
Cheetah 381-2122

AVAILABLE IMMEDIATELY, communal accommodation, character home, central loca-tion. Furnished except bedroom. Non-smoker. Single or couple. 2551 Quadra or message at 384-3307 or 382-2662

Roommate Register
A Service of
Cheetah Enterprises Ltd.
381-2122

BACHELOR NEEDS TO share his 1400 sq. ft. waterfront home, single working person or couple preferred, $375 per month. Call 384-0575.

WOMAN 50'S VERY FOND OF animals, plants, music looking for non smoker with house and pets they would like to share. 595-5097.

SELF EMPLOYED BACHE-lor has modern home to share, single parent considered. Par-tially furnished. $150-$200 all in-clusive. 381-2122.

WOMEN, 2 ROOMS AVAIL-able in large house on 2 acres, Blenkinsop area. $135 per month. 477-4524.

MALE SEEKS SAME TO share his 2-bedroom suite with, available March 1st, $160. Refer-ences required. 382-0105.

PERSON TO SHARE CONDO-minium. Phone after 6pm. 381-0102.

205 RENTAL AGENCIES

rentex
TENANTS
WHY WAIT FOR THE LAST SECOND? WE HAVE APRIL 1 VACANCIES ON FILE NOW! WE WORK 7 DAYS A WEEK, 13 HOURS A DAY TO FIND YOUR NEW HOME. CALL TODAY OR DROP BY
710 MARKET 381-1234

rentex
CALL TODAY
WE HAVE THE TENANT FOR YOU
FREE
COMPUTERIZED
FAST
DIAL 381-RENT

rentex

Homehunters
2713 QUADRA
381-2113
TIRED OF HUNTING FOR ACCOMMODATION?
We are working 7 days a week locating suitable vacancies that meet your needs.
We have many vacancies on hand at all times.
DON'T WAIT!
Call NOW or drop in any time for more information.
FEE $30.

310 ROBERTS ST.
Waiting list. 384-5320.
Princess Louise Apts.

206 DUPLEXES TO RENT

Homehunters
2713 QUADRA
381-2113

3 BR. Close to Spectrum School, f/p, f/s, d/w, garburetor. Bal-coney with a view. Children wel-come $500.
2 BR. upper duplex, Langford. W/d, f/s, cable. Large master bedroom, $350
2 BR. Oak Bay. Lower duplex f/s, w/w, patio, w/d, $400.
3 BR. lower duplex, Fairfield. F/s, w/d, dishwasher, f/p. Stained glass windows, $452.

Mon-Fri 9-9
Sat-Sun 10-5
381-2113 - Fee $30

DUPLEXES?
COME AND SEE OUR WIDE SELECTION
$350 2-br., Gordon Head, carpet, fenced, fireplace, more! 3D23.
$425 3-br., kids welcome. 1D3.
Oak Bay SxS, bsmt. cpts/drape, garage, fireplace! 2X22.
CALL 381-1234
rentex

MAIN FLOOR, 2 BEDROOMS plus spare room, fireplace, laun-dry room, 5 appliances, newly renovated, new w/w, no dogs, prefer couple, walk to work, heat paid $452, 384-7049.

GRAB THIS!
Balcony, bsmt., cpt./drapes, fireplace, dishwasher, view, den. 4X33.
RENTEX 381-1234 fee

GORDON HEAD, NEW 2 BED-room lower suite. Fridge, stove, fireplace. Quiet couple with no children or pets. $350 includes heat, light, water. 479-4161.

LANGFORD. 3 BEDROOMS, 1½ baths, SXS, wall to wall, fireplace. Fridge, stove. 2 years old. $450 month. April 1st. 478-7924.

$350.00 COLWOOD. Large mod-ern 3 br. 1½ bath, 2 storey SxS. Avail now.
PEMBERTON, HOLMES LTD.
1000 Government St. 384-8124

APRIL 1 — NEAR NEW, 3 Brm., 1½ bath, fireplace in L.R. and balcony off bdrm, fully fenced yard. Colwood area. $525.00 PM. Rick 386-0751.

3 BEDROOM SUITE, FRIDGE, stove, dishwasher, fireplace, wall to wall, electric heat, avail-able immediately, $425. 382-6546.

2 BEDROOM UPPER DUPLEX with fireplace, $395. No children, no pets. References. Available immediately. 479-0655.

AVAILABLE IMMEDIATELY, new 2 bedroom, $450. Close to Woolco. 386-0015.

VIC WEST 2 BEDROOM, SXS, fridge, stove, water included. $295. April 1st. No pets. 478-3854.

FOR RENT, HOUSE UPSTAIRS duplex, oil stove, fridge, 4 rooms. 595-5372.

206 DUPLEXES TO RENT

RENT TO OWN
POSSIBILITIES ON THIS ½ duplex with full 1 bedroom in-law suite.
477-7131 Doug Poskitt 382-4376
Seaspray Prop. Ltd.

3 BEDROOM SXS DUPLEX, Marigold area, $500. 383-7533

207 DUPLEXES WANTED TO RENT

OLDER COUPLE WITH small dog, seek nice 2 bedroom accommodation. References if required. Will help with garden-ing etc. if desired. Sidney or Victoria. Please phone evenings, 386-1055

RESPONSIBLE SINGLE PAR-ent looking for 2 or 3 bedroom lower level duplex with easy ac-cess to city. Reasonable rent, long term tenancy, for May 1st. Call anytime, 382-8967.

RESPONSIBLE PARENT AND 2 children need 2 bedroom du-plex or townhouse, character references available. App. $325. 385-8821.

RESPONSIBLE COUPLE with 9-month old twins need 2 bedroom duplex. Approximately $300. 598-1661.

210 HOUSES TO RENT UNFURNISHED

VERY SPECIAL!
This exceptionally well-designed cedar-sided home on ⅓ of an acre is a house beyond a fairy-land dream. Sitting, like it be-longs, as a part of the wooded rustic setting it nests in. Country Broadmead living just minutes from town. Lovely warm rich colors enhance the modern yet family style comfortable warmth of the inside of this home. WxW carpets, double thermo windows with one-inch slant metal, modern venetians (rod-controlled) add to the ma-terial airiness (eliminating drapes) and bring outdoor views into everyday living. Unique en-trance hall, large exceptionally delightful living room, separate dining room. Kitchen, as of house, beautiful design. Bright and immaculate counter-top Jennair plus built-in oven, built-in microwave, built-in garbage compactor and dishwasher and garburator. Eating area has lots of cupboards. 2-pce. bathroom just off good sized laundry room (with hook ups for appliances). Family room off kitchen with heatilator fireplace. Two de-lightful bedrooms on main also, plus 4-pce. deluxe bathroom. Double drive-in (automatically controlled doors) garage. Upstairs — Library with fire-place overlooking living room, special master bedroom, with the ultimate of luxurious bath-rooms adjoining. Extra large Ja-cuzzi bath, separate shower stall, double counter basins and toilet plus built-in sauna. Large sewing room — well plugged, even for phone. The final extras for economically-designed working load — built-in vacuum system — 2 large 60 gal. hot water tanks, electric air-forced heat. Unbelievably, a most un-usual and incredibly suitable home for family enjoyment. No pets please. References re-quired. Owner leaving immedi-ately. $900. per month.
david burr ltd. 384-9335

Century 21
WESTERN HOMES LTD.
1037 Cloverdale 386-3494

Clean, bright 1 bedroom suite W to W carpets, sun drapes H.W. heat, parking inc. $219.00 per month. Quiet adults only.

SOOKE WATERFRONT — 3 bedroom home with 2 FP and private beach, stove and fridge included $525.00 per month.

EAST SOOKE WATERFRONT — secluded property with 2 bdrm cottage and A-frame cottage $400.00 per month.
386-3494 (24 hrs)

Homehunters
2713 QUADRA
381-2113

2 BR. James Bay. Children & pets $350.
2 BR. Mayfair ⅓ acre. Child welcome $375.
3 BR. Esq. f/s, w/w. Nice view. Children & 1 pet welcome $375.
4 BR. Beautiful view of Cordova Bay. All appl. & drapes, $700
2 BR. unfurnished. Beautiful view. f/s, w/d, d/w, f/p $625.
3 BR. Gordon Head. F/s, w/w, 2 f/p's, double garage, green-house, large lot. Close to Lam-brick Park.
3 BR. Royal Oak. F/s, l/r, d/r, f/p, Children welcome, $500

Mon-Fri 9-9
Sat-Sun 10-5
381-2113 - Fee $30

AVAILABLE IMMEDI-ATELY IMMACULATE THREE BEDROOM HOME NEAR UPLANDS PARK. FP, DRIVE IN GARAGE, FULL BASE-MENT. $650 P.M. ADULTS ORIENTATED, SORRY NO PETS. REF-ERENCES REQUIRED. TO VIEW CONTACT MONTREAL TRUST COMPANY, PROPERTY MANAGEMENT. 386-2111.

DELUXE 3 BR. TOWNHOUSE
MORNING SIDE WEST
GORDON HEAD AREA
2½ Bathrooms, $395
Exceptional sound proofing, low cost heating, w-w carpets, full bsmt., electric FP. Free water & cablevision. Washer, dryer, fridge & stove in each unit. Available March 1 & April 1
Phone Mr. Kathrens for viewing, 477-3481.
Byron Price & Assoc. Ltd.
592-5454

GORGE, SUNNY AND CHEER-ful 3-bedroom plus den, living room with fireplace, large kit-chen, full basement, sundeck, yard and garden with fruit trees, etc. References. $500. 384-5460.

AVAILABLE IMMEDIATELY 3 bedroom house, immaculate condition, 3 yrs. old. Fridge, stove, drapes, fireplace. No agents. Marigold district. No pets. Phone 388-5618.

SAANICH 2 BEDROOM
Fireplace, full basement, ga-rage, partially fenced yard, chil-dren and pets welcome.
$390
Cheetah 381-2122

KIDS WELCOME!
Handy to schools! 4-bdrm., ga-rage, fireplace, sundeck, car-pet thru-out, near Tillicum. 4H4.
RENTEX 381-1234 fee

END OF THE GORGE, 2 BED-room, appliances, fireplace, uti-lities included. No children, no pets. April 1st. $385. Victoria Press Box 53.

FAIRFIELD, 1575 BROOKE Street, 3 bedroom, all appli-ances, basement not available. References. $475. Please phone to view 598-6956, 383-1801.

2 BEDROOM, DINING AREA, fridge and stove, modern kit-chen, fireplace, large yard. 2584 Graham St. $475 per month. 384-8822

2 BEDROOM HOME, $325 PER month. Includes electric and water. Semi-furnished. Clover-dale-Blanshard area. April or May. 383-3548.

CHECK IT OUT! 4-BDRM.
Kids/pets welcome, w/w carpet, garage, fireplace, fenced. 7H4.
RENTEX 381-1234 fee

COSY COTTAGE! $320.
Kids/pets OK., cpts/drapes. 6H1.
RENTEX 381-1234 fee

210 HOUSES TO RENT UNFURNISHED

rentex
NEED A HOUSE?
WE CAN HELP!
CALL 381-1234
FOR THESE AND MANY OTHER FINE HOMES!
$375 2 large bedrooms, bsmt., carpet, kids/pets OK. 5H2.
$425 3-br. kids/pets OK. Garage f/pice., dining rm. 6H3.
$435 2-br. James Bay. 1H2.

$675.00 OAK BAY IMMACU-LATE 3 br. home in prime area. Incl. appliances, etc. Lease. No pets.
NEAR BUTCHART GARDESN. Brand new 2 br. 1½ bath home on acreage. Suit couple without pets.
$396.00 CLOSE TO TOWN. Older 4 br. home. Avail. April 1.
PEMBERTON, HOLMES LTD.
1000 Government St. 384-8124

OCEANFRONT
Bungalow/townhouse, 2 bdrm, fireplace, laundry room with washer and dryer. Tranquil sur-roundings. Landscaped grounds. Near by marina's have deep water moorage, sliding glass doors off living room lead to garden patio 10½' from ocean. Very private. Adults.
OCEAN VILLAGE - 642-5254

OCEANFRONT
2 BR. townhouse with 1400 sq. ft. of luxurious living space. Sur-rounded by landscaped grounds in tranquil setting. Spectacular view. 4 deluxe appliances. 2 washrooms, 2 patios, marina near by.
OCEAN VILLAGE - 642-5254

CORDOVA BAY WATERFRONT
4 bdrs, 3 baths plus den and garage, all appliances. First class waterfront, dramatic views, available April 1st. $1400/Month.
BRIAN RIPLEY 381-2233
OCEAN CITY REALTY LTD.

FAIRFIELD, 2 BEDROOM UP-dated character home close to ocean. WxW carpet thoughout, den and laundry room in base-ment. Carport and sundeck. Fridge, stove and dishwasher included. $455 per month plus damage deposit. 385-5193.

LARGE MODERN 4 BEDROOM home with large lot and double garage. 4356 TORQUAY, GOR-DON HEAD. No groups please. $695 per month. Available March 15. Lease available to realiable tenants. Call GARDNER RE-ALTY 385-7744 (9:00-5:00 p.m.).

WATERFRONT
$595
2 bedrooms, 2 baths, 2 fp., f and s, garage, large fenced yard, 404 Constance Ave.
Cheetah 381-2122

CENTRAL LANGFORD, 3 BED-room, full basement house, fire-place and electric heat, near schools and shopping, no pets please. Available April 1st. $400 per month to responsible party. 478-2840.

FAIRFIELD DUPLEX, LARGE 2 bedroom main floor suite with possible 3rd in full basement. Fridge, and stove included. Available April 1st, references required, $395. 595-6791 eve-nings.

CABIN, SUITABLE ACTIVE pensioner, available soon. Vic-toria Press Box 96.

211 HOUSES TO RENT FURNISHED

A PIERS ISLAND CABIN FOR rent, fully furnished, dock, South exposure, March to June 30th, $350 per month. Written refer-ences please. Victoria Press Box 50.

EASTER VACATION: ENJOY a luxury 3 bedroom home on Salt Spring Island. Outdoor cedar hot tub. March 27-April 6. 112-537-9416.

212 HOUSES WANTED TO RENT

rentex
LANDLORDS
WE CAN FILL YOUR VACANCY
TODAY
FREE
CALL 381-RENT

SEVERAL HOUSES OR apartments, furnished, required to rent from July 13 to August 26, 80 and a variety of periods. Pref-erence to vicinity of St. Michaels University School, 3400 Rich-mond Rd. Some cases will apply to single persons others to fami-lies with or without children for artists in residence during Vic-toria International Festival. Please call Collect to Vancouver 736-1611 during office hours or write to 3737 Oak St, Vancouver, B.C. V6H 2M4.

Homehunters
2713 QUADRA
381-2113
Eliminate Needless Phone Calls
We also advertise FREE for you and send prospective tenants you require.
Give us a Try.
We're open 7 days a week
Free To Landlords

WORKING COUPLE WITH quiet dog need 1-2 bedroom house with fenced yard. Prefer Saanich Peninsula or Victoria area. May 1st or sooner. 383-6001 after 6:pm weekdays or before noon weekends.

Two responsible profes-sional couples desire to find large comfortable house. 386-2930, 383-2869.

MAY 1ST
Need 2-bedroom house, with ga-rage if possible, within reason-able distance of Sidney and U.Vic, for responsible couple and dog. Call 652-4034 evenings.

PROFESSIONAL COUPLE (NO children, no pets) require 2-3 bedroom home in Oak Bay/Fair-field area. April 1st, love gar-dening. $300-$350. After 6, 384-9131.

3 BEDROOM ACCOMMODA-tion. Professional person, 2 chil-dren, cat. Oak Bay, Fairfield, James Bay, Jubilee. Refer-ences. Up to $425 month. After 6pm. 382-8160.

URGENT! WE, PETER AND June need a nice home 2 bedrm semi-rural lease. Steady, de-pendable. References. Please after 5 pm. 595-6357.

WANTED TO RENT 2 BED-room cottage on peninsula for mature couple and pets. Excel-lent references. 656-2635 or 656-6092.

FEMALE WITH SMALL DOG looking for house, duplex, or apartment in Quadra/McKenzie area. Will do gardening. 383-0739 after 5:30 pm.

PROFESSIONAL POTTER and working wife need house or duplex with basement. 385-5478 anytime.

URGENT! WANTED-4 OR 5 bedroom house, basement. By March 31st. In Vic West. $300-$350 per month. 384-0827.

QUIET COUPLE, NO CHIL-dren need house in North Saan-ich by May 1st. 388-8011, 479-2178.

URGENTLY NEEDED, 3 OR 4 bedroom house, James Bay, Fairfield, references. 388-6611 room 241.

AS OF APRIL 15, GONZALES Bay area. Single woman wants sunny duplex or ? 382-7175

FOR REFUGEE FAMILY modest family home by April 1st. 477-7976.

3 BEDROOM HOME IN SID-ney area wanted for May 15th. 656-7143.

212 HOUSES WANTED TO RENT

YOUNG, RESPONSIBLE working couple, no children, re-quire 2 bedroom home in quiet area of Victoria, April 1st. Be-fore 4pm. Louise 385-8514, after 5 478-0128.

WANTED: CABIN IN WOODS for one year. Phone 385-9554.

215 HALLS, WAREHOUSES STORES and OFFICES TO RENT

REALSPAN PROPERTIES LTD.
846 BROUGHTON 388-6454

RETAIL SPACE
818 Fort St. - up to 5,300 sq. ft.
Nanaimo St. - Mayfair area 1,200 sq. ft.
2044 Oak Bay Ave. - 450 to 1,450 sq. ft.
2105 Douglas St. - 2,520 and 3,208 sq. ft.
McKenzie Mall - 600 sq. ft. and up.
Sidney - New Building 570 and up.

OFFICE SPACE
844 Courtney St. - New building from 1,800 sq. ft. and up.
625 Alpha St. - 1,000 sq. ft. the price is right.
McKenzie Mall - from 562 - 3,500 sq. ft.
1677 Poplar St. - 908 sq. ft. at $7.00 per annum.
Fort and Cook - New Medical Dental building.
Esquimalt - 2,358 sq. ft. West Coast Savings Building.
1001 Cloverdale - good suburban office space.
3318 Oak St. - 17,000 sq. ft. of prime office space.
Burns House - very nice space, cental.
661 burnside - 1,600 and 2,000 sq. ft. can be divided.

WAREHOUSE
Mayfair Distribution Centre - from 1,200 to 4,000 sq. ft. This space going fast, don't miss it.
North Douglas - a whole floor with loading docks, call to see this.
2105 Douglas - dead storage at $3.00.
1251 Wharf St. - 3 floors of eco-nomical space.
493 East Burnside - 1,500 sq. ft. gross $7.00.
944 North Park - new, 1,800 at $3.90.
574 Culduthel - 4,500 sq. ft. of well located space could be retail or office or both.

There is a surplus of space of all types at the present time, NOW IS THE TIME TO ACT, to view any or all spaces call Stan Pol-lard, Dick Lawson, Bud Dovey, Bob Murphy or John F. Colwell of Realspan Properties Ltd., your I. C. & I. Specialists. Re-member we specialize in INDUSTRIAL, COMMERCIAL AND INVESTMENT PROPER-TIES.

SEASPRAY PROPERTIES LTD./REALTOR

OFFICES:
1005 Broad St. 725 sq. ft.
Stadacona Centre 1491 sq. ft.
1022 Pandora 700 sq. ft.
Sidney 425 to 2165 sq. ft.
Gov't and Bay 1310 sq. ft.
411 Hillside 1340 sq. ft.
3440 Douglas 2600 sq. ft.

RETAIL/STORE FRONT
Stadacona Cenre 733 plus S.F.
1253 Esquimalt Rd. 733 S.F.
2333 Government St. 2500 S.F.

WAREHOUSE
626 Esquimalt Rd. 1200, 1750 S.F.
740 Tyee Hillside 810, 4800 S.F.
685 Wilson 3600 sq. ft.
35 Cadillac 1286 sq. ft.
R. D. Law 386-3124

BB BROWN BROS on LANSHARD
"People Helping People"

830 Pembroke St. 2500 square feet street level, office space, heat and air condi-tioning incl. 2 washrooms, bright and cheerful suite lease available now at $6.50 per sq. ft.

1006 Fort St. 3000 sq. ft. third floor office, fully carpeted, open space, all utilities in-cluding janitor (except phone). Lease now available at $7.50 per sq. ft. plus share of expenses.

For appointment to view please call
Brown Bros. Agencies Ltd.
385-8771 (anytime)

EQUITEX

LOWER YATES ST. INTER-esting 2000 sq.ft. clear, 2nd floor space, excellent location with some exposure. Suit architect or? $600 month. Call John Hayes, Equitex Investment Realty Ltd. 386-6071.

BB BROWN BROS on LANSHARD
"People Helping People"

1800 Blanshard Street, Commer-cial property available March 1. Corner influence with 2700 square feet main floor with more upstairs. Lots of parking avail-able, terrific exposure. $7.50 per square foot.

For further information call:
BROWN BROS. AGENCIES LTD., 385-8771 (anytime)

OFFICE SPACE
3347 Oak St. Hashna Court has offices from 500 sq. ft. up. Short lease available in this fast grow-ing area. A. S. Bains Develop-ments Ltd. 384-5016 anytime.

435 SQUARE FEET OF OFFICE space for rent, carpeted, full washroom facilities, private en-trance, ample parking, apply Loomis Courier Service, 385-8223.

LANGFORD WAREHOUSE, 2500 sq. ft. plus 900 sq. ft. mezza-nine office, large showroom, rent with option to purchase, $1000 per month triple net. Bill McCarter 592-3970.

1,350 SQ. FT. AND UP WARE-house & office for sale or lease. Call 386-0897.
E. Y. Construction Ltd. 652-4461.

ESQUIMALT RD RENTAL space. 1500 sq.ft. Suitable for offices, store, catering, etc. $4.50 per sq.ft. 652-3572.

RETAIL SPACE, 1235 SQ. FT. or 2307 sq. ft. Available April 1st. at Van Isle Marina on Harbour Rd. Sidney. 656-1138.

2400 SQ. FT. OF RETAIL space for lease on Herald and Government. 382-4825.

400 SQ. FT. OF OFFICE SPACE now available. 386-8881, after-noons.

215 HALLS, WAREHOUSES STORES and OFFICES TO RENT

MEDICAL OFFICE — 1105 Pandora Ave., 550 and 471 square feet. Partioned office space in Medical Arts Building — immediate possession.

DOWNTOWN OFFICES — Vari-ous sizes, reasonable rents. Mod-ern, air conditioned building opposite city parkade.

RETAIL SPACE — Downtown mall, 544 square feet, small shop on pedestrian walk through, good traffic.

MPL
MORGUARD PROPERTIES LIMITED
620-880 Douglas (604) 383-4168

3,000 SQ. FEET
Prestige office or retail air conditioned space available at $10.50 per square foot net. Ample parking. Key location.
Call:
JOHN ADDICOTT
BLOCK BROS.
386-3231

LEASE DOWNTOWN
Excellent 850 sq. ft. office/retail space. Historic Hartwig Court, 1208 Wharf St. Water view over the Inner Harbour. 37 ft. with display windows on Wharf Street. $780. triple net monthly.
David C. Butterfield
382-0008
Northern Pacific Realty Ltd.
479-1687

EXECUTIVE OFFICE SPACE FOR RENT
Reception area
Large executive office
Small office/storage
Large general office area
Drapes and carpets included
Elevator service
1163 sq.ft.
Further information call 388-4383 weekdays 9-5.

WAREHOUSE FOR SALE OR RENT
Approx. 7200 sq. feet very close to city centre. Excellent price, excellent exposure with retail windows in front — drive thru door, brick construction, oil fired hot air heat — for sale or lease — immediate possession.
MICHAEL BURR 595-2165
david burr ltd. 384-9335

SIDNEY OFFICES
2453 BEACON AVE.
Office suites from 425 sq. ft. to 2165 sq.ft. New space air-condi-tioned, elevator. Located in the heart of Sidney. Excellent loca-tion for professional offices. Will finish to suite.
SEASPRAY PROPERTIES LTD.
386-3124 R. D. LAW

FINISHED OFFICE SPACE FOR RENT
789 sq.ft.
Reception area
Large secretarial area
2 offices
Storage space
Coffee area with sink
Carpet and drapes
2nd floor
Further information call 388-4383 weekdays 9-5.

GROUND FLOOR OFFICE SPACE
1640 OAK BAY
1150 sq.ft. large reception area and 4 private offices. Carpet, drapes and heat included. Mini-mum 3 year lease. Goodwyn Management Ltd., 388-7923.

OFFICE SPACE HILLSIDE AVE. GROUND FLOOR
All utilities included in rent with janitorial services. Ample park-ing. Approx. 325 sq ft and 125 sq. ft. For further informaton.
388-4434 WILF GEE 388-4434
WESTMONT REALTY (1977) LTD.

OFFICE SPACE
800 Sq. Ft. $225 mo
600 Sq. Ft. Studio $145 mo
For Further Details please call Mr Anderson
382-2721 or 477-4985

UNFINISHED OFFICE SPACE FOR RENT
1532 sq.ft. 1669 sq.ft.
1167 sq.ft.
2347 sq.ft. 578 sq.ft.
Some-elevator service
Further information call 388-4383 weekdays 9-5

FINISHED OFFICE SPACE FOR RENT
Reception area
3 offices
Coffee room
Second floor
1200 sq.ft.
Further information call 388-4383 weekdays 9-5

RETAIL SPACE FOR LEASE
From 1,586 sq. ft.
No Restaurants.
Wharf Street.
Call PETER BEVAN, 388-6258.
CEDRIC STEELE REALTY LTD.

RETAIL SPACE
Downtown retail store for lease, 1050 sq. ft. main floor. High pe-destrian traffic location, 700 block Fort St. For information call 592-4905.

RETAIL SPACE FOR RENT
1305 sq.ft.
Further information call 388-4383 weekdays 9-5

CHOICE OF DOWNTOWN OF-FICE SPACES TO RENT OR LEASE AT REASONABLE RATES. APPLY PROPERTY MANAGEMENT PEMBER-TON, HOMES LTD.
1000 Government St. 384-8124

LOCKERS FOR RENT. $11-$45 per month. 388-4542, Heather.

TRADE THROUGH CLASSIFIED
DIAL 386-2121

233 MORTGAGE LOANS AND INSURANCE

1st AND 2nd MORTGAGE LOANS
SOOKE — GULF ISLANDS
SHAWNIGAN — DUNCAN
UP-ISLAND — MAINLAND
We specialize in Land and Land Development Mortgages anywhere in B.C.
Existing Mortgages Bought
Call Mr. Douglas Hawkes
384-7128 (after hours 477-9544)
DOUGLAS HAWKES LTD.
990 BLANSHARD ST.

MORTGAGES
1st Mortgage loans handled quickly and efficiently with flexi-ble terms and payout privileges.
P. R. BROWN & SONS LTD.
762 Fort St. 385-3435

Mortgages Available
GLENGARRY REALTY
479-7138

234 MORTGAGES FOR SALE

— 18% —
Mortgages Available
GLENGARRY REALTY
479-7138

235 WANTED TO BORROW

TO WHO IT MAY CONCERN, tax write off this year? I need $8000.00 working capital to establish proven viable business, Sidney. Thomas, leave message 656-1969

$500 LOAN URGENTLY REquired from private party by handicapped self employed individual. Some colateral. References. 595-4010

$8,000 REQUIRED BY BUSIness for 10 months. Return 3% per month, secured. Reply Victoria Press Box 51.

240 BUSINESS OPPORTUNITIES

COHO MARINA COURT ORDER SALE

A REAL MONEY MAKER

PRESENTLY CLOSED DOWN. BUY NOW AND GET IT READY FOR THE COMING SEASON. COMES COMPLETE WITH FORESHORE LIVING ACCOMMODATIONS, RESTAURANT, BAIT STORE, WORKSHOP. HURRY ON THIS ONE, TODAY'S PRICE $149,000
BRING YOUR OFFERS.
WAYNE BUTTERFIELD
382-8101 or res. 479-7030
NATIONAL TRUST CO. (DOUGLAS)

Ladies' & Mens' Blue Jeans and Accessories

Located in a busy shopping centre in Colwood. You can operate this interesting business, have fun and make money, stock, fixtures, and equipment all included in the asking price. Exclusive with
DAVID SOUTHALL
477-7291 (Bus.) 652-1201 (Res.)

Hardware Store

Here is an opportunity for a well experienced merchandiser to put their talents to work. Large bright premises in a good lease. Located in a high-traffic shopping plaza. Asking price of $94,500. Includes stock (approx. $60,000) tenants improvements, fixutres and chattels. Personal enquiries only please. Exclusively offered by:
DAVID SOUTHALL
477-7291 652-1201 (Res.)
D.F.H. REAL ESTATE LTD.

Ladies' Style Shop Business & Stock

Established 23 years in this location offers excellent long-term lease at only $358. per month adjusted by 10% annually. Existing opportunity for owner operator to continue in a rewarding but fun business. Offered exclusively at $49,000. including stock, tenant's improvements, chattels and equipment. Act now to catch the spring market. Call
DAVID SOUTHALL
477-7291 (Bus.) 652-1201 (Res.)
D.F.H. REAL ESTATE LTD.

GOLD MINE

Mom and Dad store, excellent location in thriving community. Profitable gross to net. Beautiful live-in accommodation. JIM BRUCE 479-8752, 479-8731. Norman Ross & Associates, 1070 Douglas St. 382-6151

12.5%

Here is a business block, plus residential apartments, (close in) plus a real estate agency plus office furniture, plus a parking lot, total price $450,000 — You only need $50,000 cash and trade property of approx. value $265,000 — Oh the 12.5% is the favourable interest rate by which the vendor will carry any extra financing that may be needed. (Projected annual rents $39,200.) Please contact Wess Dickie eves. 477-4662 or days 382-4312 or 382-8239. Dickie Agencies Ltd., 630 Seaforth Ave., Victoria.

THE BACKROOM GALLERY

Art Gallery and Residence — 2070 Oak Bay Ave.
This prestigious Oak Bay Gallery with 2100 sq. ft. on three levels is available for purchase. Gallery, framing and restoration facilities together with owner's suite represent a unique and exciting business opportunity. Drive by but please all appointments through Listing Salesman. $135,000.
D. C. BUTTERFIELD
Northern Pacific Realty Ltd.
479-1687 (24 Hrs.)

WANT TO EARN Up to $45,000/Yr,?

Yes you could, plus a 3 bedrm. cosy suite to live in and all your food supplied. If you qualify to operate this lovely 10 guest personal care home. Land, building, furnisings, linen and related equipment offered at only $139,500. Personal enquiries only. Exclusive with
DAVID SOUTHALL
477-7291 Anytime
D. F. H. REAL ESTATE LTD.

$30,000.00
Cheese specialty shops for sale complete with franchise providing training, advertising & bulk buying.
Call
JOHN ADDICOTT
BLOCK BROS.
386-3231

Knowles The HOME Team.
384-8101

22 Suite Apartment. $465,000. with $135,000. down and balance by A/S at 10¾% for 1 yr. Gross income = $47,328.
BILL KNOWLES:
Res. 656-3779

THRIVING DELICATESSEN. Well established, over six years in operation. Located in shopping centre, Sooke. Please phone 642-3719 after 7 p.m. for appointment.

OPPORTUNITY KNOCKS. Owner selling profitable restaurant on large commercial property. Resort, hotel, motel possible. 112-752-3146.

DELIVERY PRESCRIPTION business for sale c/o Key Holdings. $6000. For further information call 386-6521. Please call between 9 and 10 am.

240 BUSINESS OPPORTUNITIES

Established Gift and Floral Shop

Prime Fort Street location (downtown). Excellent opportunity for qualified owner operator. Wire service, local and tourist walk-in trade. 50 years same location. Substantial gross sales. Financial statements available thru listing realtor only.
IAN McGREGOR
477-7291 (Bus.) 652-4668 (Res.)
D. F. H. REAL ESTATE LTD.

DOG KENNELS WILLIAM HEAD AREA

See Advertisement in country homes and properties.
JERRY ESKES 478-5667
PEMBERTON, HOLMES LTD.
384-8124
1000 Gov't. St.

APARTMENT MOBILE HOME CAMPER COMMERCIAL

Langford needs an apartment block badly. These 4 acres plus can be used for any purpose above. Or perhaps you can buy part of the site. Altogether $735,000. Try your offer. Good home included.
FRED CRAIG
478-5561 642-5886 (Res.)
BLOCK BROS. REALTY LTD.

Knowles The HOME Team.
384-8101

Commercial building on Douglas St. Asking $389,000. 8 offices Gross $34,740. Try $80,000 down.
BILL KNOWLES:
Res: 656-3779

PLANT SHOP MUST BE SOLD

Vendor says sell this thriving, busy business in great location near liquor store. 2 yrs. left on super 5 yr. renewable lease at approx. $350/mo. Stock is included, shows excellent return. All offers considered on $36,000. Call RENITH ROBINSON 477-9292 or CASTLE PROPERTIES LTD. 386-6164.

RARE OPPORTUNITY

This is a rare opportunity to earn $100,000 per year or more as a partner in North America's largest freezer food company. We are enjoying a booming business and the demand for our product is increasing rapidly. If you are an energetic, sales oriented person, have $30,000 to invest you may be selected for the (Victoria) area. For more detailed information write to: Westland Food Packers Ltd, 385 Boundary Road, Vancouver, B.C. V5K 9Z9.

LODGING HOUSE? BOARDING HOME? PERSONAL CARE?

14 rooms plus owner's quarters. This unique property situated close to town may be just what you are looking for. Price of $150,000. includes considerable furniture, appliances and other effects. Don Bacon, Byron Price & Assoc., Ltd. 592-5454 Res. 595-6588.

ILLNESS

Forces sale of this once thriving restaurant in strategic location, only $39,000 for business, equipment and very flexible lease. Hurry before the tourists arrive. CALL BILL PETTINGER 386-3494 (24 hrs.)
CENTURY 21
Western Homes Ltd.
1037 Cloverdale Avenue
386-3494 (24 hrs.)

ATTACHED Business Premises

Suitable for most retail businesses, almost new equipment for Fish and Chips takeout and 3 Bdrm. residence.
WALLY KING 388-6275
Pager 741
OCEAN CITY REALTY LTD.
381-2233

AUTO MECHANICS AND BODY SHOPS

Own Your Own Shops or rent your own from $478. Further information call:
ARNOLD MARR
388-4434 477-6233
WESTMONT REALTY (1980) LTD.

SUPPLEMENT YOUR INcome. Small map vending/sales business, Victoria. Opperate from your home in your spare time. Almost 70% return on investment of $4500, fully secured by equipment and stock. Phone 477-9665 after 5 pm or anytime weekends.

BAKERY — $39,900

Excellent opportunity for someone experienced in this line. Statement on file showing progressive growth. Location close in. For equipment and lease information contact:
JOHN TODD 598-7849
david burr ltd. 384-9335

$AGENTS WANTED$

Earn big money by representing a progressive company in the money business. Call WORLTEX Consulting Bureau Ltd. 1-613-347-3633 or write PO Box 149, Williamstown, Ontario, K0C 2J0.

DISTRIBUTORS SOUGHT

METPOST, The proven fence and signpost support from Europe. No digging, no concreting, no mess. Exclusive territories offered. $1500 required for stock. Write: Box 255, CRANBROOK, B.C.

JEWELERY STORE

Owner leaving province. Only store of its kind in the area. Located in small shopping centre. Grossing $25,000 in 1st year of operation. Asking $15,000 plus stock of approx. $10,000. Victoria Press Box 100.

HAIRSTYLISTS

Be your own boss and work your own hours. Rent a chair from the Hair Fair. Only 2 chairs available at $95 week. Think fast and call Brett at 386-7843 for further details and advantages.

COFFEE SHOP. LOCATED IN high class hotel. Must have 1st class credentials as chef manager. Cash offers, asking $60,000. After 5:30pm. only phone 595-1042 for appointment.

SERVICE AND SUPPLY plumbing store, Fairfield Plaza, net store asset $38,000. Make me an offer. 384-4849 after 6pm.

EXCELLENT OPPORTUNITY. Fish and Chip Restaurant, seats 50. Very high volume. 656-0283, 748-8911.

BUSY KELOWNA BEAUTY Salon for sale. Fantastic potential. Victoria Press Box 45.

COMBINATION FLORIST AND Gift Shop for sale. Phone between 10-5:30, 642-3821.

FOR SALE, TAXI COMPANY, fast growing area. 478-2063.

244 REVENUE PROPERTY

12 SUITES

8—1 bedroom, 4—2 bedroom older building with minimal maintenance. $225,000. New MLS. For details please call anytime.
477-0191 JACK MOEN 658-5448
Royal Trust

TRIPLEX $65,900

Perfect investment for owner occupier. Three one bedroom suites fully self contained. Exclusive, call CHRIS GREIG 386-1296 or PETER VINCENT 595-4375 or CASTLE PROPERTIES LTD. 386-6164.

244 REVENUE PROPERTY

28 SUITE APARTMENT DOWNTOWN VICTORIA

This building is in fantastic condition grossing over $51,000. with a good steady tenancy. Great potential for holding property under commercial zoning. Present your offer on the asking price of $449,000. For more information and a private showing call:
STEPHEN EWALD
385-1213
NORTHERN PACIFIC REALTY LTD.
479-1687 (24 Hrs.)

APARTMENT SHOWCASE

4 Plex	$115,000
Duplex	125,000
1 Suite plus 4 rooms	89,500
1 Suite plus 6 rooms	89,500
PLUS	
6,000 sq. ft. warehouse	250,000
18,000 sq. ft. commercial building	375,000
1 acre commercial site	615,000

PETER BEVAN 388-6258
CEDRIC STEELE REALTY LTD.

3330 GLASGOW

Excellent holding property in R2 zoning, 60x208 ft. lot. Minor expenditure would convert structure to full duplex status. Projected income $66000. P.A. Full price $72,500. ML 44753. Contact CHERI TIFFANY 386-3494 (24 hrs.)
CENTURY 21
Western Homes Ld.
1037 Cloverdale Avenue
386-3494 (24 hrs.)

INVESTORS DEVELOPERS JOINT-VENTURE

Seeking partner and offer opportunity to silently share or actively participate in development multi-unit residential project. Minimum ⅓ participation. $125,000. For particulars please call
HERB McDANNOLD 384-6768
THE PERMANENT 382-9191

SIDNEY, S X S

Duplex near Parklands school, Side A has 2 bedrooms, basement with drive in garage. Side B has 4 bdrms, 2 baths, rec room and sep garage. A $53,000 — 12% mtge can be assumed. Asking $82,500 (MLS). Leo Van Dyk, 479-6264, Victoria Realty Ltd., 386-3585.

APPROXIMATELY 23,600 feet of M2 light industry zoned property. Already to go. No hassle of zoning. Three old homes are on this property. Rented with no leases. This would be dandy holding property for someone who wanted to invest in real estate. Full price $188,000. Call HAROLD WARE 385-1580 or 386-6164 CASTLE PROPERTIES LTD.

REVENUE

2 side-by-side TRI-PLEXES with REVENUE of $1200 per month. Ideal downtown opportunity for handyman. Full price $130,000. 15% down. For full details call: Allan Klenman 388-7868 for appointment.
Dunsmuir Properties Ltd.

NAME YOUR RENT

Up/down duplex in the Oak Bay border area. No rents established, full basement with room for an in-law suite. Priced for quick sale at $69,900. Exclusive with PAUL PETERSON 384-2835 or 386-6164 CASTLE PROPERTIES LTD.

32 SUITES

APARTMENT BLOCK WITH 28 —2 BDRMS, 3—1 BDRMS AND 1 BACH. BALCONIES, ELEVATOR, GOOD GROSS. P&L WITH LISTING SALESMAN.
TARA BHALLA
382-8879 — 381-2233
OCEAN CITY REALTY LTD.

QUALITY DUPLEX, HIGH Fernwood, 2 bedrooms each suite, original charm includes window seats, fireplace, leaded windows, built-in buffet, Olympic views. Full height basement, work bench, dark room, play room, productive garden. $81,500, by owner. No agents please. 595-3068, 592-3526.

DUPLEX 12% MORTGAGE

Attractive well built up and down duplex located close to town. Separate services, double carport, asking $67,500 with 12% mortgage. TONY BROGAN. FAIRFIELD REALTY 383-2244

ESQUIMALT 4 SUITES

Net (April 1) will be $8,800. All offers on asking price of $95,000 will be presented. David Scott, PR Brown and Sons Ltd. 385-3435.

SIDE BY SIDE DUPLEX

In good rental area. Situated on a large lot close to the ocean. $75,900.
477-0191 JOAN FRASER 479-6663
Royal Trust

DUPLEX

2-1 br. suites good conditon. Close to T&C. Only $54,900.
WALLY KING 381-2233
OCEAN CITY REALTY LTD.

APARTMENT BLKS AVAILABLE

Contact Bing Richards 388-7868, 388-5464 Pgr. 732.
DUNSMUIR PROPERTIES LTD.

REVENUE PROPERTY Langford area. 1.29 acres C2 motel zoned. Presently leased. 326 ft. of highway frontage. Will sell ½ interest or whole. 478-1774.

APT. BLOCKS — COMmercial revenue — Call OLE KNUDSEN 479-2764 Royal Trust 384-8001

ESQUIMALT 4 PLEX, EASY care, electric heat, close to stores and bus. $79,500. 386-3923

FAIRFIELD

7 suites, gross revenue $12,400. By owner, $94,500. 595-8008.

245 REVENUE PROPERTIES WANTED

URGENT — GENUINE

REQUEST. I HAVE CLIENTS WISHING TO BUY SMALL REVENUE BLOCKS, 4 TO 10 SUITES. OTHERS, WANTING 10 TO 20 SUITES; APARTMENT OR COMMERCIAL COMBINED.
H. BITTERMAN 381-2233
OCEAN CITY REALTY LTD.

REVENUE WANTED

—Older character with revenue potential
—Apt. blocks up to 40 suites
—Sincere prospective purchasers. Immediate reply, no obligation.

477-0191 SYL SHUMKA 595-1337
Royal Trust

HAVE WELL SEASONED $78,000 2nd Mtge. at 13½%. Will trade for equity in revenue property in city. Eves. 592-2961.

247 COMMERCIAL OR INDUSTRIAL PROPERTIES

WAREHOUSE FOR SALE OR RENT

Approx. 7200 sq. feet very close to city centre. Excellent price, excellent exposure with retail windows in front — drive thru door, brick construction, oil fired hot air heat — for sale or lease — immediate possession.
MICHAEL BURR 595-2165
david burr ltd. 384-9335

WAREHOUSE

Downtown storage building, 4800 sq. ft. approx. Plus 2nd floor. $135,000. Call A. Klenman 388-7868.
Dunsmuir Properties Ltd.

247 COMMERCIAL OR INDUSTRIAL PROPERTIES

NEW WAREHOUSE 3028 JUTLAND

Floor area 3,680 sq. ft. Office area 800 sq. ft. High ceiling, overhead bay door. Separate office entrance. Quality building on busy street. Approximately 1 mile from City Hall. Price $181,500. For details call GERRY FINNIGAN, 388-6258.

★ COMMERCIAL REVENUE
★ FANTASTIC EXPOSURE
★ Zoned C-2 and R-3
★ 82,000 + sq. ft.
★ Good existing business. RV sales, propane sales, mobile home park.
★ Price $500,000
★ Location Trans Canada and Millstream

For details call GERRY FINNIGAN, 388-6258.
CEDRIC STEELE REALTY LTD.

REALSPAN PROPERTIES LTD.
846 BROUGHTON 388-6454

"M—1 SITE"

Vacant lot of 5625 sq. ft. in Saanich near Town and Country Shopping Centre. Ready to build with services installed, architect plans and building permit issued for 1500 sq. ft. of warehouse and 1500 sq. ft. of offices above. Suitable for construction company head office or related use. $59,500.

BRENT D. EWING
388-6454 (658-5661)

NOW LEASING

COMMERCIAL SPACE IN NEW COLWOOD AUTOMOTIVE CENTRE WITH GOOD HIGHWAY EXPOSURE. CONTACT — GAIL JENKINS,
VIDCO
478-6458 388-4232

Commercial C-7 831 Vernon Ave. $10.50 Sq. Ft.

21,810 sq. ft. of valuable commercial property offered by a very serious vendor who is anxious for a quick, clean sale and will negotiate and consider all serious offers. M.L.S. 45103. For details call 388-5555 (24 Hrs.). Chummy Crabbe 383-2089 (Res.).
B.C. Land & Insurance Agency Ltd.
530 Broughton St.

LANGFORD WAREHOUSE $99,000 NEW BLDG.

2,500 sq. ft. 14' ceiling. Concrete block construction on approx. 8,000 sq. ft. lot. Excellent street exposure on Sooke Rd. (Glenshire Industrial Park). For details call.
GERRY FINNIGAN 388-6258
CEDRIC STEELE REALTY LTD.

10-ACRES FLAT INDUSTRIAL property, central Colwood area. $3.60 per foot. 474-1289, 478-9706.

250 HOUSES FOR SALE

WHITTOME'S

OPEN HOUSE Sat., Sun., 1:30-4
5008 Georgia Park Tce.

Lot is an easy-care quarter acre, shrubs at front and a delightful patio with amazing privacy. LR is big enough for grand piano with beautiful stained oak floors, FP on outside wall and views across the sea to San Juan and Mt. Baker. Large separate DR over 14x11, also stained oak floors, on view side. Kitchen is galley style with eating area, built-in Kitchenaid dishwasher and garburetor. Master BR has full bath ensuite and is only BR on main. Lower level has additional 2 BR's, full bathroom, rec room with corner FP, also with view, utility room and 18 x 18 workshop. Excellent condition throughout, ready for occupancy. A super buy at $139,500. Substantial mort. available from owner.
479-1667 Wilf Davis 658-8884

CADBORO BAY ARBUTUS

Set on a large lot just under one third acre with lge. firs and cedar in front, this spacious home of 1775 sq. ft. on main is a real charmer. Off end of LR is lge. den with teak cabinets and built-in oak desk; off separate DR is a conservatory (or sewing room). Stained oak floors in LR and DR. Kitchen has eating area, built-in dishwasher, separate utility adjoining. Five BR's in all with two on main, one up and two down. Rl rec room with FP. This is a mature home in spotless condition. Price $132,500. View by appt. Wilfred Davis, 479-1667 or 658-8884.

2 BR.—$64,900

Very serious purchaser required for this modern, stucco bungalow. Lovely living room with fireplace, large dining room, but small kitchen. Full basement with partially completed family room and drive-in garage. Located in popular area on lovely, landscaped lot with mature fruit trees and flower gardens. Clear title, only serious buyers please. Exclusive with:
479-1667 Doug Reif 479-5761

YOU'RE NOT DREAMING

Your long seeming never ending search is just about over. Here's the Home you've been waiting for. This "Just Listed" attractive Retirement home — in Gordon Head with Easy Care Garden — offers the advantage of only a few step entry. Charming living and dining rm, a super kitchen with utility very conveniently planned, plus 2 bdrms (could be a 3rd bdrm) and 2 baths. Asking Price $82,000. Be first to view with:
Eleanor Sanderson
479-1667 384-9610
479-1667 Ruth LaCroix 385-8416 or 388-5464 Pager 759

Canada Wide Executive Relocation Service

OLDER ESQUIMALT house/duplex, low revenue, solid but needs work. $44,900. 478-9706.

250 HOUSES FOR SALE

FOR SALE Royal Trust 477-0191 384-8001

OPEN HOUSE 460 HEAD ST. SAT. 2-4 p.m.

Large, low interest rate mortgage to approved purchaser. See this comfortable, 2-bedroom home 1958 built. Small dining room, living room has fireplace, carport, workshop, patio. See for yourself. Across from West Bay Marina. Only $53,900. MLS. 44791.
477-0191 SYL SHUMKA 595-1337

OPEN HOUSE ALL WEEK 2376 BELLAMY — 2:00-4:00

Fantastic income property near Langford in Goldstream area. Legal duplex with in-law suites, completely finished on both levels. 4 fireplaces, storage sheds, 2 stoves and 2 fridges and ready to move in.
MURRAY ROTHSCHILD 477-9393 or 477-0191. LEN TAYLOR 382-9485 or 384-8001.

SAT. 1:30-3:30 4515 EMILY CARR DR.

One of a kind contemporary! Tremendous use of cedar and glass — thermo of course! Will definitely appeal to those liking a bright, light, airy environment. 3 bedrooms, den, sep. dining room. Rec. room down. Come, see inside and meet JEANNIE DEWHURST "The Realtor Who Believes in Broadmead" 658-8980 or 384-8001.

LONG and LOW $79,900

Located in the Ridgebank subdivision this 14-year-old, cathedral-entrance, new exclusive features 1180 sq. ft. of shining hardwood with 2 bedrooms and another two bedrooms plus family room down. 2 bathrooms and a sauna. Wrap-around deck with large lot that offers privacy by the creek. Call now.
VIVIAN ROBERTS
477-0191 477-0281

CUTE and COSY

See this now — located near Shelbourne with no steps. Corner windowed living room with fireplace. 2 bedrooms and all wall to wall. It won't last at $52,900.
VIVIAN ROBERTS
477-0191 477-0281

JUST LISTED GORGE AREA $72,000

Here's a home that will appeal to someone looking for an older home with a little character. Large, country kitchen, sep. dining room, living room with fireplace. 3 bedrooms or 2 bedrooms and den as master bedroom has fireplace. Hurry on this new ML or you'll miss it.
GALE CHRISTENSON
477-0191 477-7047

FAIRFIELD AREA $104,000

Elegant Georgian style home in Fairfield area featuring a modern kitchen, separate dining room, gracious living room, 3 bedrooms, 3 bathrooms. Easy care lot. Home is immaculate and in top condition. 10% first Mortgage of $50,000 has 9 months left at this low rate. A fine home for the discriminating buyer. Exclusive with
GALE CHRISTENSON
477-0191 477-7047

GORDON HEAD EXCLUSIVE

Newly listed Walton built home with unique plan allowing extra large open beam living room and large eating area off kitchen. Dining room plus 3 bedrooms and two bathroom facilities. A fine looking home and inside quality must be seen to be appreciated. On quiet cul-de-sac near all community services and schools. Drive by today and arrange for exclusive showing. 1515 Robinwood Place offered at $119,000.
GORDON SPACKMAN
477-0191 477-7085

HOME PLUS REVENUE $79,900

Dandy solid home on a large corner lot near the new hospital plus a small revenue producing cottage to help you with those rising mortgage payments. Main house has 2 bedrooms up and 1 in the full basement. Separate dining room. Rec. room, 2 fireplaces. New MLS. Call today to view.
477-0191 Meryle Hays 721-3727

SIDE BY SIDE DUPLEX

in good rental area situated on a large lot close to the ocean. $75,900.
477-0191 JOAN FRASER 479-6663

#1—640 ESQUIMALT RD. TOWNHOUSE

2 Bedrooms — only 7 units close to town, shopping etc. Newly painted — needs carpets cleaned!! Your own fenced yard — take advantage of the price — below market valuation. New MLS. Only $39,900.
JOHN MORRY 592-9770 or 384-8001

COUNTRY LIVING IN COMFORT AND STYLE

Modern home, 3 plus bedrooms. Great kitchen — lots of cupboards and work area — Jenn Air range — Large rec room for in-law suite plus 5 acres. 30x50' barn fenced for cows and horses. Be a gentleman farmer on his Sooke Mini Estate. MLS. Only $105,000. $41,000 mtge. at 10½%. To view call
JOHN MORRY 592-9770 or MAGARET JOHNSTON 477-1763 or 384-8001.

DUPLICATE VALUE ONLY $66,900

1340 sq. ft. on the main floor with almost everything duplicated in the basement. The main offers 2 bedrooms, spacious living room with beautiful fireplace, separate dining room, large kitchen and 4-piece bath. Down there are 2 more bedrooms, a large family room with another beautiful fireplace, a second 4-pce. bath, plus utility and storage area. Don't miss this opportunity. Call KELLY CHRISTIANSEN 385-5336 or 384-8001.

A RARE FIND IN GORDON HEAD!

Exceptional 3-bedroom split-level home on one of the very nicest, established cul-de-sacs.
—If you're looking for huge rooms;
—If you like a large foyer;
—If you want a big master bedroom with double closets and full ensuite including a bidet;
—If you appreciate hot water heating;
—Like a double garage plus a good driveway;
—Plus you like to see the sea and Mt. Baker and have a sunny location;
—Rec. room, extra bedrm and bath in basement.

Then call without hesitation! Exclusive at $193,000. with JEANNIE DEWHURST 658-8980 or 384-8001.

SPECTACULAR TUDOR

Exceptional throughout with solid adzed beams to reflect the coziness of this 2-bedroom beauty in park-like setting in beautiful Broadmead. Laundry and den on main, bedrooms sitting room and studio up. Under-developed basement. Call to see and appreciate this one-owner home that's received tender loving care. Exclusive at $149,500. JEANNIE DEWHURST, 658-8980 or 384-8001.

250 HOUSES FOR SALE

FOR SALE Royal Trust 477-0191 384-8001

BEAUTIFUL BROADMEAD!

1. Seaview! Ultra Modern! New home with all the best features including ceramic tiled energizing pool, sauna, family, living room and den all with rock fireplaces. Large, elevated, master with closet space galore, elegant ensuite and gallery area. Exclusive. $199,000.

2. Fussy about Quality? This home can pass the test! An open flowing plan give a sense of unity to this 3-bdrm. Broadmead home on sunny, level, easy-care lot. Huge working kitchen with adjoining family room. There's also a Games room, den plus lots of storage. Garage plus carport. $172,000. ML.

3. Cedar contemporary! Very unique — the type of home you must see to fully appreciate. Main floor has living, dining room, kitchen, bedroom and bath. Upstairs, a TV room, 2 bedrooms and bath. Lower level, rec room, bath, bedroom and workshop. High and open with floor-to-ceiling windows — thermo, of course. Extremely interesting and well priced at $135,000. ML.

4. Privacy in Broadmead. The finishing touches are now being applied to this new home at the end of a cul-de-sac in Upper Broadmead. Nice level lot and entrance. Family room off kitchen. 4 bedrooms and 2 baths up. A must to see at $139,500. ML.

For full information on these and other fine homes call JEANNIE DEWHURST, "The Realtor who Believes in Broadmead," 658-8980 or 384-8001.

Century 21 WESTERN HOMES LTD. 1037 Cloverdale 386-3494

CONTEMPORARY $122,900

West Coast Cedar design featuring water views over Portage Inlet with 5 bdrms, 2 FP's sundeck and beautiful natural landscaping at the end of a cul-de-sac. DAVE DOLLMAN 386-3494 (24 hrs).

LIKE NEW $46,900

Completely renovated 2 bedrooms, small den, bright modern kitchen, 4-pce. bath, plumbed for washer and dryer, separate garage and move right in! Assumable 1st mtge. of $34,000 at 14%. BARBARA WHITELEY 386-3494 (24 hrs.)

FANTASTIC INVESTMENT OR STARTER $37,900

Excellent holding property, completely renovated one-bedroom home on 6500 sq. ft., corner lot next to new Helmcken Hospital. BARBARA WHITELEY 386-3494 (24 hrs.)

MODERN SPLIT $69,900

Immaculate, 6 month old, 3-bedroom split level in area of newer homes in Colwood. Beautifully finished interior features heatilator F.P., separate eating area in kitchen and 2 bathrooms. Assumable $30,000 1st. mtge. at 13¼%. BARBARA WHITELEY 386-3494 (24 hrs.).

FEED THE DUCKS COBBLE HILL

One beautiful secluded acre of lawns, trees and stream, close to Mill Bay. Move right in to the 3-bdrm. mobile home. $45,900. BARBARA WHITELEY 386-3494 (24 hrs.)

YOUR COUNTRY HOME AWAITS

Nestled in a quiet area — yet close to the city. This lovely home with it's full basement, workshop, garage, carport and extra parking, takes full advantage of its .42 acre site. The grounds are nicely treed and gardened. Three bedrooms, living room with central fireplace, dining room and a superb family room with central fireplace, dining room and a superb condition. Available immediately. PAT PARKER 386-3494 (24 Hrs.).

OPEN HOUSE SAT. & SUN. 2-4 3330 GLASGOW

This beautifully renovated older home has character all it's own. Featuring 3 bedrooms, beamed ceilings, large kitchen and a possible in-law suite. There's a $49,500 first mortgage at 11¾% due Sept. 1981. It's a bargain you won't want to miss at $72,500. ML 44752. CHERI TIFFANY 386-3494 (24 hrs.)

OPEN HOUSE SAT. & SUN. 2-4 p.m. 225 LANGFORD ST.

Two bedrooms with attached garage. Great assumable mortgage of $39,000 at 11.65% due 1984. Has a fireplace and good size lot. New MLS. $51,900. ED OSIS/RAY CLANCY 386-3494 (24 hrs.)

$97,500 BRAND NEW NORTH QUADRA

A brand new 4 level split, with over 2000 sq. ft. finished! Ready for occupancy mid-April, still time to put your personal touches on it. 3 bedrooms and a den, family room, plus even more unfinished areas for later. New ML. Call now NEIL R. MACDONALD 386-3494 (24 hrs.)

"NOW WHERE IN THE —"

Gordon Head area can you find a 3 bedroom home for just $59,900.? This strata duplex is just 3½ years old and has a super assumable mortgage. Formal Dining room and a nice living room with a brick fireplace. So cozy and warm and waiting just for you. ML 4305. PAT PARKER 386-3494 (24 hrs.)

Island Homes Realty Ltd.
345 COOK STREET
386-7545

TURN OF THE CENTURY

3 bedroom character home on quiet Victoria West street. Good sunny lot with fruit trees. For details please call:
GRAHAM IRELAND — RES. 595-8845 OR ISLAND HOMES REALTY LTD. 386-7545.

EAST SEARS AREA

1200 sq. ft. main floor has 3 bedrooms, bathroom, kitchen, L shaped dining/living with FP, sundeck. Full basement has 2 bedrooms or den, recreation room, bathroom, laundry. Drive in garage with workshop area. Well maintained. Asking $83,500. 592-6814. No agents.

250 HOUSES FOR SALE

990 FORT ST. 381-2233
OCEAN CITY REALTY

QUIET SIDNEY CUL-DE-SAC

Only 10 yrs. old in absolutely immaculate condition. Three bedrooms, two bathrooms, large well landscaped lot, shake roof, double carport, full basement, with large recreation room, feature rock fireplace. New exclusive listing at $94,900.
BEN GREIG 598-3105 381-2233

SOLID VALUE $57,000

Bright, cheerful 1000 sq. ft. bungalow. Full high undeveloped lower level. Spacious lot surrounded by good homes Glen Lake area. Buy today. Dial Cliff Stretch, 381-2233 or res. 595-4692.

OPEN HOUSE SAT., MARCH 8, 2-4 P.M. 4052 EBONY PLACE

See a master bedroom built in true Victorian style, large enough to show off a canopy bed for a king. Panoramic views, private garden and ample parking make this luxurious home a most desirable property. Let Jack or Ruth Williams show it to you. Res. 479-1163, Bus. 381-2233.

OPEN HOUSE 1930 MAYFAIR DRIVE SAT.-SUN., 2-4 P.M. $118,000

Come and live on the heights and view the distant Olympics and the sparkling waters. In an immaculate and charming home. This will be your Butchart's Garden with all the shrubs and flowers in profusion. Oh yes, and four bedrooms and cosy family room. Or one could be a den. View with
Pat Forbes — 477-4118 — 381-2233

OPEN HOUSE 3801 SAANICH RD. SAT.-SUN., 1:30-4 P.M.

3-bdrm modern home completely finished professionally up and down with quality carpeting. Home completely redone. Large rumpus room in basement, one bedroom and good utility room. New roof, new gutters, new carport. Built-in dishwasher and air-conditioning, large fenced yard. Priced reasonably at $62,900.
Tara Bhalla
382-8879 — 381-2233

OPEN HOUSE SAT., MARCH 8, 2-4 P.M. 786 ST. PATRICK ST.

Immediate possession on this property in south Oak Bay to settle an estate. 2 bedrooms, full basement. L shaped L and D rooms with fireplace. Stove, fridge, rugs, drapes and curtains stay. Move right in. Asking $73,000. For prior viewing call
Frank Carr 381-2233
Ocean City Realty Ltd.

BARN — WORKSHOP BEAUTIFUL CREEK

Runs through this most unusual ¾ acre property. Large variety beautiful ornamental trees, fish pond, 5 bedroom full basement, (personality) house. A most unusual (character) of its' own home. You have been looking for this for long!! H. Bitterman, 381-2233. Terms at $97,000.

HAMPTON PARK

Spacious 2-bdrm home close in. Wall to wall carpeting, enclosed sunny patio, full basement with 3 rooms framed and drywalled. Good lot. Needs tender loving care. Oh yes! 10½% mortgage due 1982. Asking $48,900.
Tara Bhalla
382-8879 — 381-2233

GLANFORD

Three, four or five bedroom family home. 7 years old. Rec room. 2-4 piece bathrooms. Sunny lot. Close to elementary school. Quiet crescent. $40,600 app. at 11¾% available to qualified purchaser. Full price $79,900.
Gordon Tews 477-2732
Bob Blacklaws 479-4097

A SOUND INVESTMENT

3 bedroom home on 60x120 ft. lot, attractively remodelled with floor-to-ceiling fireplace and beamed ceiling in living and dining room. Situated in a quiet residential area close to schools, bus and shopping. All this reduced to $61,900. Don't hesitate. Call R. Williams immediately, 479-1163.

$61,900

Just what you've always wanted. Lots of living and scope for your green thumb in two backyard greenhouses. Plus 3 bedrooms, large living room, dining room and lovely kitchen with built-in eating nook.
Pat Forbes — 477-4118 — 381-2233

$41,100 AT 10½% OPEN HOUSE 1420 TAUNTON 2-4 P.M. SAT.

VERY NEAT AND TIDY 2 BEDROOM HAS DINING ROOM AND LARGE KITCHEN. NICE YARD WITH WORKSHOP. EXCELLENT MTG. WON'T LAST.
KEITH KAYE
477-7545 381-2233

SIDE BY SIDE DUPLEX

3 BEDROOMS EACH SIDE, SEPARATE DINING ROOM. CLEAN AND EASY TO RENT IN MODERN AREA — PRICED TO SELL AT $76,900.
KEITH KAYE
477-7545 381-2233

Fairfield Realty Ltd.

OPEN HOUSE FAIRFIELD $64,500
SAT. 2-4 P.M.
552 CORNWALL

For prior viewing of this exclusive listing call Ann Blondeau 383-2244.

OPEN HOUSE
SAT. 2-4:30 P.M.
Fairfield Character, $74,500, 267 Wildwood 2 BR. Basement, Beams, Brass and Buffet. Simon Heslop 388-6275 pager 704.

FAIRFIELD BY-THE-SEA

Attractive cottage, 2 bedroom, LR with fireplace, large bright kitchen. Medium height basement, Separate garage. All in good condition. Large lot with rear lawn and separate vegetable and fruit bush garden with two productive fruit trees. $69,000. Exclusive
GEORGE LEWIS 384-4338

NEW HOMES SIDNEY $64,900

Only a few left, so hurry on these 3-BR, basement homes. Don't wait till weekend, hurry out now.
BOB HAMILTON 656-4692
KNOWLES REALTY LTD. 384-8101

FAIRFIELD REALTY LTD.
Call the Fairfield Specialists
1295 FAIRFIELD RD. 383-2244

250 HOUSES FOR SALE

BLOCK BB BROS.

See Our Weekly BESTSELLERS CATALOGUE

OPEN HOUSE $94,500 3983 BRAEFOOT SAT. AND SUN. 2-4

Super 3-year-old immaculate family home with western exposure. Close to all school levels and all amenities. There are 4 bedrooms and 3 bathrooms. Dining room separated by lovely leaded glass door. Rec room with fireplace. Good assumable mortgage at 10%. Please contact:
Ruth Ashurst Joyce McDonald
598-2976 Office 477-1841 384-8334

382 SELICA $41,900

In excellent condition with 3-BR, 1½ bathrooms, this 2-year-old half-duplex is situated on cul-de-sac in Langford. Vacant. (L/B).
479-7266 Flo Bilinsky 477-1841

PANORAMIC OCEAN VIEWS

Situated in a prime residential area and on a beautifully landscaped garden is this classical custom home of 1500 sq. ft. quality construction. The sunken living room with bay window, formal dining room with matched teak panelling and built-in china cabinet, delightful kitchen with oak cabinets and elegant master bedroom all take advantage of the fabulous views with large picture windows. And there is much more including full lower level, 2 fireplaces, superb family room and games room, 3 baths plus excellent mortgage of approx. $73,900 at 10¼% due 1983. Offered at $154,900. For private viewing call:
652-3206 Anne Howard 477-1841

11¼% MORTGAGE

. . . of approx. $59,500 repayable at $585 per month due Sept. 1981. Super modern contemporary 1-yr-old home with thermopane windows throughout and heatilator fireplace. Situated on a quiet cul-de-sac and backing onto dedicated natural parkland which assures privacy. Asking $75,900. View now and make your offer quickly to take advantage of the excellent 11¼% mortgage. Call me now:
652-3206 Anne Howard 477-1841

SUPER HANDYMAN SPECIAL NO STEP RANCHER $85,900

Tall trees surround this excellent 1300 sq. ft. home situated on ½-acre property in lovely Cordova Bay area close to golf course. Gorgeous heatilator firepice in large living room, huge kitchen, 3 bedrooms, carport and separate 2-car garage on concrete slab all ready and waiting for the handyman's personal touch. Oh, yes, plus excellent assumable mortgage of approx. $46,700 at 12% due Aug. 1981. Call:
652-3206 Anne Howard 477-1841

OPEN HOUSE SAT. 2-4 4031 LOYOLA $86,500

Beautiful split level in mint condition with 3-BR, separate dining room, eating area in kitchen, family room, den, 1 full and 2 half bathrooms. Phone me for appointment to view.
479-7266 Flo Bilinsky 477-1841

TERRIFIC INVESTMENT $39,900

Probably one of the cheapest houses on the market today. 2-bedroom, no basement fixer-upper and just a hop, skip and a jump from Woolco. For more information please call:
Joyce MacDonald
Office 477-1841 Residence 384-8334

ONE LEVEL 3 BEDROOMS CEDAR HILL

Immaculate three-year-old back-to-back strata half duplex fronting on quiet side street. Living room approximately 17'x17' with F.P. Full ensuite bath plus a 3-pce. and a 2-pce. Electric heat, thermopane throughout. Excellent sound proofing. Lots of parking. Existing 10¼% mortgage. $78,500.
658-5794 Bill Remple 477-1841

SWAN LAKE $80,500

Drive by 3905 Landis Place (off Leed's Pl.) and see if you don't agree this is an attractive family home, situated on a quiet cul-de-sac of fine homes. Inside you will find 3 bedrooms, living room with rock FP, dining room and an undeveloped basement waiting for your creative touch. There is a second rock FP to enhance your yet to be created family room. Viewing by appointment only. Courtesy to all agents.
598-2937 Dawn Steele 477-1841

OPEN HOUSE SAT. 1-4 P.M. 1211 MARCHANT

Winter got you down? Dreaming of your own vegetable grden and enjoying the sun from your own patio? Love to spend your summer evenings fishing? then come and see this Brentwood Bay rancher. LR with rock FP, patio, utility off kitchen, 3 bathrooms and easy-care Al. siding exterior. Assumable $34,500 mort. at 10½%. Asking $68,900.
598-2937 Dawn Steele 477-1841

SPECTACLE LAKE

This 3-bedroom mobile home has been well maintained and is situated on leased ¼-acre treed lot, just minutes from Spectacle Lake. Price $21,500.
477-0073 Linda Tomal 477-1841

SIDNEY FAMILY HOME

Delightful custom-built one owner home on quiet cul-de-sac close to an elementary school. Large corner lot. 1275 sq. ft. with three bedrooms, three baths, lovely large rec room, room for more. Very delightful finishing and immaculate condition. $69,900.
Dave Vogelgesang
Office 477-1841 388-5464 PGR. NO. 560

SUPERBLY CRAFTED LOG HOME 5.72 ACRES

Delightful and spacious log home on very private and quiet country acreage. Lovely, large living and dining rooms with beautiful pegged oak flooring, impressive rock wall fireplace. Bright country kitchen with built-in barbeque, garburator. Lovely deck. Double carport, workshop. $139,000.
Dave Vogelgesang
Office 477-1841 388-5464 PGR NO. 760

REVENUE WATERFRONT LANGFORD LAKE

Two homes on waterfront. Lovely western exposure. Larger four bedroom in need of T.L.C., smaller home completely decorated and very pleasant. Both have lovely outlooks over the lake. Lrger home rented at $400 per month. $87,000.
Dave Vogelgesang
Office 477-1841 388-5464 PGR. NO. 760

250 HOUSES FOR SALE

BLOCK BB BROS.

REDUCED $3,900 VENDORS MUST SELL BEACON HILL PARK

Beautiful character home features 2-3 bdrms., large dining room, gorgeous kitchen area, 4-piece bath, wall-to-wall carpeting. 1-bdrm. down with utilities. New roof, wiring and plumbing. Lots of storage area plus garage on a large lot. Now listed at $62,000.
Kevin Wensley
Office 477-1841 Residence 477-4489

A RANCHER FOR YOU!

Centrally located on sunny Saanich peninsula. 3-bedroom cedar rancher features 2 bathrooms, dining room, laundry room, covered patio, fireplace, double garage all on corner lot. Superbly constructed and due for completion mid-March. $87,500. Call to view.
Office Jeff Buziak Residence
477-1841 652-1985

SHAWNIGAN LAKE CHARMER

1350 sq. ft. of two-storey living just a stones throw from Shawnigan Lake. Thermopane windows, cedar shakes and cedar exterior. Has 3 bedrooms, dining room, rec room, 2 firelaces, huge sundeck. Only 2 yrs. old. Priced to sell at $83,000.
Office Jeff Buziak Residence
477-1841 652-1985

Century 21 MAYFAIR REALTY Mayfair Centre 386-2955

OPEN HOUSE SAT. 1:30-4:00 1568 GRANADA (Off Jamaica) New Contemporary

We invite you to be one of the first to view this 2 level home. Over 2300 sq. ft. expertly finished in quality materials. Vaulted cedar ceiling in living and dining room. Rock faced heatilator fireplace. 3 bedrooms, large master with 3-pce. ensuite. Dream kitchen with custom built cabinets with adjoining family room. Lower area has large finished rec room, laundry room, roughed-in and framed 3rd. bathroom. Exterior of siding and rock. On quiet cul-de-sac near Mt. Douglas Park. Asking $128,500. GEORGE WALL, 386-2955 or 477-0548, GEORGE PARSONS, 386-2955 or 598-3847.

OPEN HOUSE SAT. 2-4 P.M. 4472 VIEWMONT

Brand new 3-BR split-level home in Royal Oak. Quality built with cedar exterior, brick heatilator F.P., thermo windows. Electric heat. Large bright kitchen, separate D.R., patio off L.R., large master with ensuite and walk-in closet. Panhandle lot with established trees. Full price $85,900 — terms. PETER SYKES, 386-2955 or 382-3216, GEORGE WALL, 386-2955 or 477-0548.

UNDER $50,000

3 bedrooms, good condition, central area and a super mortgage of approximately $43,000 at 10¾% (assumable) what more could you ask for? — a full basement — yes, a large bright deck — yes. All contained in a well-built and carefully maintained building. Come and view this new M.L.S. with MARION BRADSHAW, 386-2955 or 477-4125.

SAANICHTON

New 3-BR Cape Cod. Heavy shake roof. Electric heat, thermo windows. Terrific location. Full price $76,900. GEORGE WALL, 386-2955 or 477-0548, PETER SYKES, 386-2955 or 598-3847.

COOK/QUADRA

Great location, great lot, great house. 2 or 3 BR., F.P. Spick and span. Full price $67,500. PETER SYKES, 386-2955 or 382-3216.

OVER 1 ACRE 6 BEDROOMS!

Fantastic views of the ocean from nearly every room. Modern, spacious, full bsmt., ½ blk. to beach. Offers on $180,000.
JIM TURNBULL — 479-0735
SANDY BANNER — 479-0430

STARTER OR RETIREMENT

Large lot fenced, workshop wired, 2-3 BR home recently renovated. Comfy and clean. Call:
JIM TURNBULL — 479-0735
SANDY BANNER — 479-0430

MARIGOLD AREA!

Parking for up to 7 vehicles. Lots of work area. Greenhouse. 3-BR modern home with almost 1600 sq. ft. or more — feature brick walls — F.P. — Jenn-Air range. Oh yes, ¾ acre — lots more.
SANDY BANNER — 479-0430
JIM TURNBULL — 479-0735

INTERNATIONAL REAL ESTATE BROKERS INC.
388-6161

OPEN HOUSE SAT. 2-4 TEN MILE POINT $134,500

The sight and smell of Spring is everywhere in this desirable property! Nature and man have BLENDED together to give a "JUST RIGHT" combintion to this 1400 square foot full basement home. The lot is ½ ACRE, offering privacy and outdoor living on over 900 square feet of sundeck and patio. Add to this the 4th bedroom, rec room with 2nd old brick fireplace, laundry room and 4 piece bath finished on the lower level. Address is 2900 Tudor Avenue — just a short stroll from the OCEAN! Price $134,500 EXCLUSIVE.

For private viewing, phone
TERRY EDEN OR SHARLEEN EDEN
388-6161

BANFIELD PARK 2 TOP HOMES

1) 3 bedrooms, 2 bathrooms, full basement, fireplace, separate dining room. Asking — $53,900.

2) 3 bedrooms plus den, 1½ baths, full basement, big rooms and 200 AMP electric service. Fully redecorated.

For full details on these great homes, call ROCK OR BRENT at 388-6161 (on pagers 24 hrs) Hurry, they won't last.

250 HOUSES FOR SALE

DFH 477-7291

D.F.H. Real Estate Ltd.
1559 McKENZIE AVE.

OPEN HOUSE
4239 Cedar Glen Rd.
Sat. & Sun. 1:30-3:30
SPLIT LEVEL! CEDAR SIDING! DOUBLE GARAGE!

These are only a few of the attractions of this delightful home. As you drive down the driveway, you will be enchanted with the exterior appearance. Enter into the entrance up to the living rm, with fireplace, formal dining rm., kitchen with plenty of cabinets, built-in dishwasher and family rm. with fireplace off, mud rm., 2 pce. bathrm., 5 ft. crawl space for storage, 3 bedrms (mster with 3 pce. ensuite), and built-in vacuum system. All these and many more extras! $113,900.
LORNE BARR
477-7281 (Bus.) 383-5484 (Res.)

CORDOVA BAY SECLUSION CONTEMPORARY
OPEN HOUSE — SAT. 1:30-4:00
5414 FOWLER ROAD

Situated on over an acre of beautiful stands of mature dogwoods, firs, and fruit trees offering total seclusion and privacy. First-class decorating with total emphasis on the natural easy-care look, this four bedrm. — 2 den home has everything! One of the finest kitchen — family rooms you'll find. And a most appealing huge master BR with skylites and atrium-like master bathrm. Chatel living rm. Three FPs. This home is super-natural. New on the mkt. at $184,000. MLS.
PHIL WARREN
477-7291 (Bus.) 658-5411 (Res.)

Spectacular Seaview
Ten Mile Point
Open House
Sunday 1:30-4:00
3021 Spring Bay Rd.

Come to view this delightful custom-built rancher just across from the ocean. 3 Bedrms., large entertainment-size living rm., and family rm. offer you warmth with the luxury quality cedar interiors and 2 fireplaces. 2 large sundecks extend living areas dramatically. To preview, call
VIVIAN PELTON
477-7291 384-8075 (Pgr. 139)

Saanich East — $64,900!
A TERRIFIC NO-STEP RETIREMENT OR STARTER HOME FEATURING TWO BEDRMS, EATING AREA, FIREPLACE AND ATTACHED GARAGE. A GOOD-SIZED LOT WITH LOVELY TREES AND SHRUBS. FULLY FENCED. IN A RESIDENTIAL AREA YOU WILL BE PROUD OF. CLOSE TO TRANSPORTATION AND OTHER AMENITIES. CALL NOW!
FRED DIELEMAN
477-7291 388-5464 (Pg. 556)
LILLIAN WILSON
477-7291 384-8075 (Pg. 979)

A TOUCH OF OAK BAY
Atmosphere. Classic appeal. This well-appointed, Oak Bay residence offers all this and more. Well situated near Victoria Golf Club and the Oak Bay Marina, this home features 3 bedrms. and den, built-in buffet and fireplace in dining rm., beam ceiling in living rm. Exclusive. $165,000.
MICHAEL KENNAUGH or TRICIA PARKER
477-7291 Anytime

MILL HILL
Colwood-$57,500
A French-Provincial design makes this a unique 1-owner strata-title duplex. Home features 3 bedrms., 1½ baths, full bsmt. with laundry rm. and finished rec. rm. Elementary school (Savory) is only 2 blocks away and shopping and recreational facilities are within a five minute drive. MLS.
MICHAEL KENNAUGH or TRICIA PARKER
477-7291 Anytime

GORDON HEAD
Mountain View Home
Under $90,000, with low assumable mortgage. 4 years old. 3-4 bedrms. Triple plumbing. Over 1800 finished sq. ft. Elctric heat. Built-in vacuum. Workshop in double garage.
EXCLUSIVE AGENT:
ALAN VERNON
477-7291 Anytime

CORDOVA BAY 5 BRS
$112,000
Prime location on Cordova Bay Ridge in area renowned for natural beauty of arbutus and dogwood. Some seaviews from master bedrm., living rm., and sep. dining rm. Good-sized kitchen with blt.-in dishwasher. Two and a half baths, two fireplaces. Professionally finished lower level. Needs some decorator touches only. Better hurry on this one! MLS 44415.
PHIL WARREN
477-7291 Anytime

OAKLANDS AREA
$54,500
This "CHARACTER" 2-bedrm., no-basement home is located on a bright 50x120 lot. Entertainment-sized 15'9"x11'6" living rm. with large FP. The large 17'4"x12'8" L-shaped kitchen looks onto the private rear garden. Also, another 10'9"x8'2" room off kitchen could be 3rd bedrm. or workshop. PLUS SEPARATE GARAGE.
BRUCE WRIGHT
477-7291 384-8075 (Pgr. 1189)
JO-ANNE WRIGHT
477-7291 384-8075 (Pgr. 1635)

NEW LISTING
Popular Esquimalt Fleming Beach
This very ATTRACTIVE, no step bungalow on a lovely fenced lot is in one of the best areas of Esquimalt. Has 2 bdrms., spacious 20x13 LR with FP and solid pine plank feature walls, huge wood-paned window, DR, deluxe kitchen with slate walls and "Citation" cabinets, cumfy oil HW heat. Elegant 4-pce. bath with marble vanity top and shower enclosure. This is a most APPEALING home ideally suited for a retired couple. $79,500. New MLS.
JERRY MIREAU
477-7291 (Bus.) 477-4070 (Res.)

SHAWNIGAN LAKE
Beautiful 1500 sq. ft. 3 bedroom cedar home on ½ acre, near lake access. 743-4738.

Castle PROPERTIES LTD.

DEAN PARK
$105,000
This is a buy — 3 bdrm, 3 bath, 3 level split with great floor plan. Family room, shake roof, heatilator fireplace, etc. Still time to choose your own carpet, colors. DOUG POWELL, Office 386-6164, Home 592-6417, Pager 388-6275 #878.

$49,900
ESQUIMALT
Cute 2 bdrm no basement home in top condition with great floor plan, hardwood floors, separate shop and carport, and a bonus of apartment zoning on the land. This is a buy so hurry. DOUG POWELL, Office 386-6164, Home 592-6417, Pager 388-6275 #878.

DEAN PARK COLONIAL
$115,000
Gorgeous 2 storey colonial in cape cod grey with cedar shake roof, 3 bdrm, 3 baths, double fireplace, double carport, and family room off kitchen, all on tremendous treed lot. Call now and have time to choose your own carpets. DOUG POWELL, Office 386-6164, Home 592-6417, Pager 388-6275 #878.

$61,900
3 BEDROOM LANGFORD
These brand new no basement ranchers have master en-suite, all stained wood exterior, attached carport, and good big lots at end of quiet cul-de-sac. Almost sold out — hurry. DOUG POWELL, Office 386-6164, Home 592-6417, Pager 388-6275 #878.

GORDON HEAD SEA VIEWS
$179,000
This architect designed home was built in 1973. It has 5 bdrms, 3 baths and approx. 2,400 sq. ft. furnished. Cedar shake roof and 3 zoned hot water heat. Plus many other extras all on .4 of an acre. To view this and others call SHANE BEFURT 386-6164 or 479-0010.

CHANGING WEATHER
Watch the fog roll in from the Olympic Mountains as you sit by the fire. Walk down the hall for a sauna or slip into the pool. You can relax on the wrap around sundeck or the balcony off the master bdrm. This 4 year old custom built home overlooking Portgage Inlet has 3 bdrms, family room and 2 baths. As an added feature it sits on a double lot and you can assume $38,000 at 11¼%. Call for further details. $99,900. BRIAN COLLINS 383-9160 or 386-6164 office.

11¾% MORTGAGE
1600 sq. ft. modern family home, 3 bdrms, 1½ bathrooms, two fireplaces, huge living room, spacious sundeck, quiet street, harbour views. Exclusive at $63,900. Call CHRIS GREIG 386-1296 or PETER VINCENT 595-4375 or CASTLE PROPERTIES LTD. 386-6164.

North Swan Lake
$59,900
Don't miss this smart 2 bdrm home featuring lake and wildlife views from the living room. Fireplace, basement, and good size 58x180 foot lot make this your perfect homestead. Hurry, call MIKE SWEENEY is service 386-6164 or 388-5050 res.

BB BROWN BROS on LANSHARD
"People Helping People"

$48,500
CITY
A spotless 2 bedroom bungalow on a corner lot. Call me for details.
FRANK BUTLER 592-1315
or 385-8771 anytime

JUST FINISHED
DEAN PARK ESTATES
This 1600 sq. ft. home in an exclusive area has sunken marble tub, ski lights, rock fireplace, glass garden nook & much much more.
OPEN HOUSE SAT & SUN 12-5
Mr. Mills 656-4365 or 384-6434.

ESTEVAN, OAK BAY!
Attractively finished 3 bedroom (2 plus den), one level, private, easy care home, bright living and dining rooms. Old brick fireplace. Sunny south and west exposures from 2 patios. Manageable yard with mature fruit, evergreen and flowering trees. Shopping and bus within 1 block, close to all other amenities. $82,500. See this exclusive listing with
John M. Hunter
Norman Ross & Assoc.
382-6151 595-0393

VIEW ROYAL
$62,900
OPEN SAT. 2-4
289 Beaumont
Immaculate 3 BR home, 2 up 1 dn, 1061 sq. ft. on main, walk in closets, fireplace in living room, separate dining area, b'smt. attached garage. SEE FOR YOURSELF.
479-3612 KENT DEANS 478-8316
CENTURY 21, Suburban Realty

Direct From Builder
In Colwood comtemp. - split level. Large LR & DR, family size kitchen, thermopane windows, fireplace. 5 yr. warranty. Building lots available, excellent locations. Ph. KEN MILLAR 478-1721 or 384-8075 Pager 519 anytime
RIDLEY BROS. DEVELOPMENT CO. LTD.

PURCHASE NOW & SAVE
PRIME GORDON HEAD AREA
We are raising this 1300 sq. ft. house to accomodate a basement. Very good condition. Buy now & finish yourself or buy fully completed.
Completed price $76,500.
Mr. Mills 656-4365 or 384-6434.

BLOCK BB BROS.

See Our Weekly CATALOGUE OF HOMES
5807 W. SAANICH RD.
OPEN SAT. 1:30-4:30
Owners moving to the mainland, must sell their SPIC and SPAN, 10-year-old, family home (3-5 bdrms, 2 bath, in-law possibilities) 1.6 ACRES OF SECLUSION with plenty of garden area, fruit trees, lawn and bulbs galore. Great place for a picnic under towering firs or on the super large sundeck. PRICE SLASHED for QUICK SALE. Now only $109,000 (don't be sorry and let this one slip by).
GERRIT KLOOTWYK
386-3231 479-8313

OPEN HOUSE
FRI., SAT.
944 KENTWOOD TERRACE
2 to 4 pm
6c2. Fantastic South West views from this 3 bdrm. Mediterranean Contemporary, featuring a unique floor plan, blending the LV. RM. DIN. RM. KITCHEN, and family rm. in one continuous line to take advantage of the suns path, all bd. rms have direct access to the sundeck. 2-car garage plus additional parking. If you crave view — this is for you
$157,000
CLIFF HASLAM
386-3231 Office 598-4430 Residence

BRAND NEW— MARIGOLD
3-Br., no-step home with 1240 sq. ft. of luxurious living. 1½ baths and fireplace. Just ready to commence building. $65,000 for more details call
386-3231 MIKE REID 658-8419
JOHN ADANK 479-8135

COME ON OVER
To VILLAGE PARK one of Gordon Heads most fashionable townhouse complexes. Envision your family enjoying a 3-bedroom, spacious home thoughtfully planned from the basement to the ceiling, and share in the fun at the recreation centre. Has a $32,000 10% mortg. Price $52,900.
ROB and SUE FUKUSHIMA
386-3231 598-5245

FASHIONABLY OAK BAY
With the timeless charm and deportment so characteristic of many ageless houses of Oak Bay this home awaits once again another family. Make an appointment to view this well-appointed home featuring glossy white oak floors, formal dining, 3 bdrms and full basement. Price $86,900.
ROB and SUE FUKUSHIMA
386-3231 598-5245

$52,900
3 BEDROOMS, 1106 SQ. FT.
6 ft. cedar fence in private backyard near Jubilee Hospital.
386-3231 LYLE FRASER 656-6198

40 FT. POOL
Over 2000 sq. ft. on 3 levels. Open beam, lots of cedar. Attached double garage and workshop ½ acre near rec. centre. Saanich Peninsula.
386-3231 LYLE FRASER 656-6198

the Permanent For Sale
3647 SHELBOURNE 477-0141
LARRY BROOKS—MANAGER

OPEN HOUSE
SAT.-SUN., 2-4
321 OBED
Come and see this spacious and well kept 4-BR home. The good sized lot supports fruit trees and provides room for the kids to play. There is also plenty of room for further development in this comfortable home. PRICED at $58,900. MLS.
JOHN BOYLE 598-7878
THE PERMANENT 477-0141

OPEN HOUSE
SAT.-SUN., 1:30-4
200 REGINA ST.
Excellent home for the hobbiest or mechanic! 2-BR bungalow has been removed and nicely decorated. Lots of cupboards and storage space plus laundry room. PLUS there is an 800 sq. ft. dble garage-wkshop wired for 220. Corner lot close to schools and park. Must sell this weekend. Priced at $54,900. MLS.
WALT SLOCOMB 383-4035
THE PERMANENT 477-0141

QUALITY AND PRIVACY
Here is a very well kept 4-BR Contemporary home with 3500 sq. ft. of living space. It consists of 3 levels and provides for elegant living. There is also a 20x32 ft. pool surrounded by a large eye catching cedar deck. Priced at $239,000. Quality living awaits you. MLS.
JOHN BOYLE 598-7878
THE PERMANENT 477-0141

OAK BAY REC CENTRE
Newly listed 3-BR, full bsmt home on a quiet cul-de-sac within walking distance of the Rec Centre and shopping. An excellent family home with 1360 sq. ft. on the main PLUS rec room, 2 pce bath and laundry room finished down. Owner transferred so priced to sell quickly at $96,500.
WALT SLOCOMB 383-4035
THE PERMANENT 477-0141

OAKLANDS PARK
$54,900
This 2-BR house is in top condition and needs your attention. Sep. garage and nice garden area incl. Good 10½% financing available. EXCL. with
JUDITH CAMERON 598-9846
THE PERMANENT 477-0141

LANGFORD
$42,500
Small retirement cottage. $42,500, sep. garge or wkshop, large garden area. Call for more information.
BOB KEELING 383-6664
THE PERMANENT 477-0141

NEARLY NEW 3 BEDROOM home, Royal Oak area, 1100 sq. ft. up plus full basement. Two bedrooms plus 1 down, living, dining room, carport, sundeck. $76,900. 479-1925.

NT National Trust Realtor
Hillside Mall 595-2121
3440 Douglas 382-8101

OPEN HOUSE
Sunday 2-4 P.M.
4939 Wesley
Located on Cordova Bay Ridge a bright and spacious 6 bedroom family home. Inline living room, dining room both facing east with views of Gulf and San Juan Islands. Good sized family room with fireplace. Mature landscaping on an easy care lot. Asking $132,500. M.L.S. 44985.
Larry Lineham
595-2121 595-0134

DOWNTOWN
Older 3 bedroom home with self-contained in-law suite, ready to be finished. House was updated with 200 AMP service, thermo pane windows and full insulation in 1978. $68,000. M.L.S. 45015.
LARRY LINEHAM
595-2121 bus. 595-0134 home

HANDYMAN
$45,000
Close to Sears. 2 storey older home needs T.L.C. low down payment may handle with 12% interest to qualified purchaser. Terrific opportunity. Exclusive with:
AUDREY GRIMSHAW
595-2121 bus. 592-0740 res.
A. J. ANDY ANDERSON
388-6275 Pager 401

SIDNEY
$69,900
A great place to live. Built in 1971, two levels with 2 bedrooms on each level, 1½ baths, family room with acorn type fireplace. Living room faces south and featues a bay window and English style stone fireplace. Wrap around sundeck, fenced property. Many extras. M.L.S. 44794.
GRAY LAITE
595-2121 656-5267

CUTE & COSY
New Listing $85,500
5012 Old West Saanich Rd.
1.02 acres — 4 bed
Swimming pool
Ample Parking for Boats and Recretion vehicles
To view Call
Margaret Wilson 382-8101.

NEW LISTING
Gordon Head $82,500
3 or 4 bed home
Large Rec. Rm. with bar.
Nice large lot
Work Shop area
To view call
Margaret Wilson 382-8101.

ESQUIMALT AREA
3 bed home $56,500
638 Constance
Large 60x170 lot.

LOW DOWN
$50,000 to $60,000
A few homes left in this price range in Victoria area. Some have good mortgageing already and may be assumed. Most have basements and 2 or 3 bedrooms. Good size lots close to everything. For more info please call HAL BARBER, 382-8101 or res. 385-4995.

VR Victoria Realty LTD.
386-3585

HIGH CITY LOCATION
3 BDRMS, PLUS
$67,900
This immaculate 1½ storey stucco home, built in 1946, well cared for by present owners. Main floor offers 2 bedrms, LR with FP, all new wall to wall carpet, coved ceilings, large modern kitchen with eating area, new cabinets, etc., and bath. Upstairs is a spacious unfinished room which could be a bdrm. Full basement with panelled rec room, laundry, 4 pce bath and 3rd bdrm. Detached garage, 51x135 ft. lot. To view call Doug Munro, 386-3585, res. 477-0718.

$69,900
NEW
CUSTOM FINISH
JUST STARTED — 2 storey, level entry, 3 bedrooms, fireplace, convenient Langford Lake area. Let us help you co-ordinate your choice of fireplace brick, carpets, cabinets, etc. AND arrange financing, GUARANTEED SALE of your present home. EXCLUSIVE with Jack Kennish, 479-2166; Jack Lidstone, 477-9262, or office 386-3585.

BRENTWOOD VILLAGE, VIEWS
3 BDRMS, $79,900
Just listed this immaculate 5-year-old full basement home on a quiet cul-de-sac. LR with brick fireplace, panelled feature wall, DR with doors to sundeck overlooking valley and farmland. Kitchen with EA, ensuite plumbing, basement with laundry, rec room, RI plumbing and dr-in garage. Stucco and alum siding. For more info please call Doug Munro, 386-3585, res. 477-0718.

Lakehill/Quadra
4 New Homes
Open Sat. and Sun., 1:30-4:30
$94,500-$96,900
Turn off Quadra at Ambassador, follow signs to Morris Drive, then along to Baldwin and Crosshaven. Just completed, 3 level splits with family room, laundry, and plumbing off kitchen eating area, others have full basements planned for future development or den or office finished with rock fireplaces in part basement. All homes have 3 bedrooms, ensuite plumbing, thermopane windows, double garage, quality wood kitchen cabinets. Exteriors stucco and wood siding. Some with heatilator fireplaces and sundecks at rear overlooking the Blenkinsop Valley. All lots to be landscaped. Quiet cul-de-sac in a treed residential area. 5 Yr. Home Warranty. For more information please call Doug Munro, 386-3585, res. 477-0718.

SOOKE OPEN HOUSE
7163 Grant Road
Sat. & Sun. 1-4
$55,900. 7 year old 3 bedroom, full basement home with rec room, games room, laundry and sewing room, workshop and 2 piece bath, 400 sq. ft. sundeck with nice views on 116x120 fully fenced lot. 642-3935. Courtesy to agents.

SS SEASPRAY PROPERTIES LTD./REALTOR
1911 QUADRA ST. 386-3124
1175 NEWPORT 595-3151
1677 POPLAR 477-7131

ESQUIMALT IN-LAW SUITE PARK SETTING
A great family home with swimming pool, dog run, 5 bedrooms, master suite for mom and dad, all of this in immaculate condition. Do you want a home you can be proud of with breathing room? Then call me now to view. MLS Price $89,900.
CALL ME!!
SPENCER LEE 386-3124 or 598-0061

BEACON HILL
2 BDRM. CONDO., RETIREMENT ORIENTED BUILDING, SMALL AND QUIET MID 60'S AND HIGH 80'S.
BOB FARRELL 386-3124
RANDI COLWELL 477-7131

DOWNTOWN
CLOSE IN AND GRACIOUS 3 BDRMS., 3 BATHS, POSSIBLE 3 BDRM SUITE IN BSMT, FORMAL DINING ROOM — MUCH MORE $47,000 AT 10¾% LOW 70's. BOB FARRELL 386-3124
RANDI COLWELL 477-7131

BUY THIS! ESQUIMALT ENERGY SAVER
Great 2 bedroom home with 3rd bedroom in SECRET loft. This home has wood burning stove for heating, attached to furnace. FANTASTIC 11% mortgage which runs to 1984. Close to shopping, parks, schools. This home has LOCATION!! MLS. Priced at $63,900.
CALL ME!!
598-0061 SPENCER LEE 386-3124

BRAND NEW
$139,900
Almost finished, 4 bedrooms surrounded by equal new homes in high Gordon Head. Vaulted ceilings, ultra west coast contemporary design. Truly a fine family home in a great area. To view please call; Greta
477-7131 383-4755

12 SUITE APT
$275,000
Gross $32,000 Plus Net $25,000 plus.
477-7131 Doug Poskitt 382-4376

NEW HOMES THIS SUMMER
$85,000-$115,000
Lakehill High Quadra
477-7131 Doug Poskitt 382-4376

RENT TO OWN
Possibilities on This ½ duplex with full 1 bedroom in-law suite
477-7131 Doug Poskitt 382-4376

SUB-DIVIDABLE LAND REQUIRED
In the Victoria Saanich area.
477-7131 Doug Poskitt 382-4376

JACK MEARS
OAK BAY REALTY LTD.
2194 OAK BAY 598-3321
Where Trust Is The Basis Of All Business

OPEN HOUSE
SATURDAY, MARCH 8
789 BYNG STREET — 1:30-4:00
SOUTH OAK BAY BETTER THAN NEW
Situated in a well established area of South Oak Bay, within strolling distance of the ocean and Windsor Park, this 7-year-old home is better than new. Easy care lot has been professionally landscaped. Three bedrooms and one and a half bathrooms on main. Attractive living room — dining room have indirect lighting. Bright kitchen has delightful conservatory off. Versatile downstairs has family room, L-shaped den which could be used as guest bedroom has 4 pce. bathroom off. Large insulated area ready for further development into games room, workshop or ?? Two separate rear entrances. Bring your offers on $128,000 to our Open House. For prior viewing or information phone COLLEEN HOPWOOD at 598-3321 or 592-1253.

OPEN HOUSE
SATURDAY, MARCH 8
779 BYNG STREET —
1:30-4:00 - $84,500
SOUTH OAK BAY LOW STEP BUNGALOW
This solid, 2-bedroom home built in 1958 is the perfect situation for retirees. Close to transportation and shopping and on a quiet street. Recently decorated inside and out, interior has plastered walls with cove ceilings. Oak floors throughout, L-shaped living room, dining room and bedrooms. Kitchen has eating area and has handy utility room off — plumbed and wired for washer and dryer. See you Saturday. For prior viewing or information please call COLLEEN HOPWOOD at 598-3321 or 592-1253.

PRIME LOCATION IN OAK BAY
New listing — see this 2-bedroom home today, it certainly won't last. 1250 sq. ft. of beautifully built home. Full basement. Extra large living room has lovely fireplace. Separate dining room, large kitchen, loads of cupboards. With great pleasure I will show you this home today and write up your offer to purchase. Priced at $85,000. EXCLUSIVE with EDNA SARGENT at 383-2202 or 598-3321.

Member
Relocation Services Canada

T/C TOWN AND COUNTRY REALTY
3577 Douglas 382-7276

FOR SALE BY BUILDER. Saanichton, $72,900, 1891 Cultra. 3 bedroom, grade level entry home. 1271 sq. ft. total with country kitchen, dining room, heatilator fireplace in living room, room for expansion in the basement. Convenient to shopping, schools and buses. Will be ready for occupancy in March. No agents. Open Saturdays and Sundays 1-4. 652-3297.

GORDON HEAD
Mt. Douglas Estates
30 new homes in the exclusive development from $115,500. Open house daily 2-5 p.m. Drive out Shelbourne and turn right on Robinwood. For more information call 384-1101 or 477-0838
TOD HACKETT

SWINERTON'S REALTY WORLD®

NEW LISTING
SIDNEY
9951 BESSREDGE PLACE
(off 7th Ave. and James White Blvd.)
Consider these features: $42,950 10¼% mortg. due Nov. 1983. 3 bedrms., W/W carpet. Deluxe self-cleaning stove, frost-free fridge and drapes included. Large family kitchen, laundry and mud rm. off. All double windows and heavy insulation. Owner transferred. Quick possession. Open to all offers. MLS. $59,950.
SUSAN & JACK BETTS 477-4042 (Off. 385-2481)

2.4 ACRES
2 HOUSES — BARN
Open SAT-SUN. 1:30-4:00
550 PARRY RD.
(off William Head Rd.)
A truly beautiful setting, 2 modern homes plus barn. Well worth your visit — MLS 44921. $144,900. JACK & SUSAN BETTS 477-4042 or 385-2481.

OAK BAY... WILLOWS WAY
Stucco Bungalow
FULL BASEMENT
2-3 BEDROOMS
First time ever on the market ... Lovely residence featuring cosy LR with FP ... Family dining Rm ... Large electric kitchen with laundry and patio off ... beautiful garden ... plus many other features ... Full Price $79,500. HURRY THIS WON'T LAST LONG!!!
385-2481 Off. 592-2139
DICK JAMES

$49,000
Small two bedroom bungalow on large lot overlooking Panama Flats. Basement. Attached garage.
DOUG BOWEN 385-2481
Swinerton, Stewart Clark, Ltd
Realty World

A. E. LEPAGE WESTERN LTD. REALTOR

OPEN HOUSE
SAT. & SUN. 2-4
4126 SANTA ANITA
(Off Hastings). Nearing completion — 2 BDR, no basement home situated on a large lot on quiet dead-end St. LR with feature old brick FP, sep. DR, spacious kitchen with sep. eating area. Ideal for a retired couple who like to garden. Asking $72,500. MLS. DAVE SHERMAN 595-7990 or DENNIS FERRILL 721-5340. Office 477-7121.

CHALET TYPE HOME
Overlooking Gorge Vale Golf Course, 3 BDR home, LR with FP and high cedar ceilings, laundry rm, 1½ baths. Legal 1 BDR suite down with FP and LR, large kitchen, storage area. Excellent revenue possibilities. MLS. $82,500. DENNIS FERRILL 721-5340 or DAVE SHERMAN 595-7990. Office 477-7121.

WESTERN COMMUNITY
Five BDR, 3 baths, 2 FP's, large family room, LR, DR., kitchen, workshop, fully fenced. For only $66,900. DENNIS FERRILL 721-5340 or DAVE SHERMAN 595-7990. Office 477-7121.

TEN MILE POINT
Unique post & beam home on ½ ac. 1 block from beach. Large foyer with spiral staircase under dome skylight leading to 3 BDR and den. LR with FP, sep. DR. with patio off. Sunken family rm. with fireplace plus 8 other skylights. Asking $225,000. MLS. DENNIS FERRILL 721-5340 or 477-7121.

BROADMEAD NEW HOMES
NOW UNDER CONSTRUCTION! Quality built and custom designed West Coast contemporary homes ranging in selection from 3 BDR ranchers to 4 or 5 BDR split levels and bi-level homes. For more information and a private viewing of plans call DENNIS FERRILL 721-5340 or 477-7121.

BYRON PRICE
& Associates Ltd.
202A-2046 Oak Bay Ave.
592-5454

BRAND NEW BY
Award Winning Designer
HOW MANY MORE OPPORTUNITIES ARE THERE GOING TO BE TO ACQUIRE A SPANKING NEW HOME IN THE ROCKLAND-ST. CHARLES AREA? TAKE TIME NOW TO COME TO
1536 BYWOOD PL.
and
822 PIERMONT PL.
OPEN HOUSE
SAT. & SUN.
1:30 P.M. - 4 P.M.
QUIET CUL DE SACS AFFORD THE LUXURY OF GRACIOUS VICTORIA STYLE LIVING. EACH OF THESE HOMES HAS ITS OWN CHARACTER, AND ARE VERY DIFFERENT IN DESIGN. PRICED AT $158,500 and $160,000. THEY EACH HAVE ALL THE FEATURES THAT ARE SO DESIREABLE. IMPRESSIVE FIREPLACES, FAMILY RMS, POWDER RMS, SEP DINING RMS. RICHLY FINISHED KITCHENS, 3 BATHROOMS, GOLDEN GRAINED OAK VANITIES, MASTER BEDROOM WITH ITS OWN DRESSING ROOM, DOUBLE GARAGE, SUN PATIO, ONE EVEN HAS A BRIGHT SUNNY SEWING ROOM AND SEAVIEW. FOR PRIOR VIEWING OF THESE EXCLUSIVE TECH DESGNED HOMES, PLEASE CONTACT GLADYCE McLURE AT 721-3244 or DON ROBERTSON AT 383-2752 or 592-5454 ANYTIME. HOPE TO SEE YOU SATURDAY OR SUNDAY.

FAIRFIELD
3 bedrm home, large floor plan, living, dining rm, kitchen with stove, fridge, separate utility for washer, dryer. Basement with small rec. area, close to shopping, bus or walk to town.
Ken Wright 598-2183 Tom McCluskey 595-5661
CITY BROKERAGE LTD.
386-3547

NEW EXECUTIVE HOME
Large contemporary home on quiet culdesac. Beautiful views of Portage Inlet. Many extras. To view, phone builder at 477-8673.

W WESTMONT REALTY 1980 LTD 388-4434

OPEN HOUSE
SAT. 2-4
941 WOODSIDE PLACE
Broadmead Tudor, four bedrooms, 2½ baths. Large living and dining rooms. Recreation room plus family room off kitchen, Dble. carport. Minimum gardening. Priced in the $140,000 range.
388-4434 TED RADWAY 477-6176

OPEN HOUSE
SAT.-SUN. 1:30-3:30
1898 HILLCREST OFF SAN JUAN
Immaculate, full basement 4 bdrm. home. 2½ baths family rm. Rec. rm. Double garage and Partial Sea view. $120,000.
388-4434 GORDON ELLIS 592-0079

OPEN HOUSE
SAT. & SUN. 2-4
1681 PEAR ST. $84,900
3 Br. plus 2 Br. inlaw suite on large 64x130' lot. Features large living room and family kitchen with laundry area, fruit trees. Close to transportation and shopping. Prior viewing call:
388-4434 JACK KINNIS 721-5077

CLOSE IN
Well built 3 Bedroom basement home in Banfield Park area. Main floor offers spacious living room with F.P., Inline kitchen and dining room. 4 pce. bath. Basement development includes 28.6x14.6 rec room and 4 pce. bathroom. There is a 10% mortgage of approx. $20,000 which is due in Feb/83. Asking $69,900.
388-4434 BILL SIDHU 477-5382
388-4434 DAVE TAYLOR 384-2718

SINCE 1887 Pemberton, Holmes Ltd. 1000 Gov't. St. 384-8124

OPEN HOUSE
SAT. 9 MAR. 1-4
2853 MILLSTREAM
IMMACULATE
Spotless 5 BR family home by Royal Colwood Golf Course. Fully developed basement has 2 BRs, rec room, 3 pce. bath and large laundry area. The main has kitchen with built-in nook, beautiful raised hearth FP in living room, ensuite bath. Double carport, large sundeck, extra parking. MLS. Drive by — you'll love it. So come on in.
Desmond Holmes 478-1227
Del Williams 385-9855
Pemberton, Holmes Ltd.
384-8124

OPEN HOUSE
537 ACLAND AVE.
SAT.-SUN. 1-4
OWNER MOVING MUST SELL
Custom decorated 3 BR home on beautiful treed lot on quiet street in Colwood, nicely landscaped lot with lots of paved parking for boat, camper, etc. 1400 sq. ft. finished, full bsmnt. Try your offer on $73,800, listed exclusively with
JERRY ESKES
Res. 478-5667
PEMBERTON, HOLMES LTD.
384-8124

HENDERSON REALTY LTD. 385-9741

Spacious Character
$69,900
Untouched charm with natural wood throughout. Built in buffet in dining rom, French doors to den, firepace in living room, 3 bedrooms and 1½ baths. Services are updated and there's development potential in attic. To view call:
GLORIA JONES
385-89741 383-2825

SIDNEY WATERFRONT
$109,000
With your own beach. Ideal retirement character home. Immaculate throughout. Living room, dining room, facing ocean with ever-changing view. Terrific kitchen with breakfast nook. Large master bedroom. Part Basement partially developed. Assume $34,000 at 10% per ann. Room for more development. Hurry this won't last!
JUNE CARVER
385-9741 595-8664

the Permanent For Sale
702 FORT ST. 382-9191
BOB HUGHES—MANAGER

FINLAYSON BURNSIDE
Conveniently located. 5-minute walk to Woodwards. 2-bedroom retirement or starter home in quiet area. Clear title. Possession April 1. Priced at only $45,900.
BILL SANDERS
382-9191 479-3394

PANORAMIC VIEWS
Bird sanctuary and Swan Lake. New, two-bedroom plus full high basement for further development. Family room, heatilator FP, ½" thermopane windows, hot water heating, oak cabinets. Area of fine homes.
FRANK SALE
382-9191 PAGER 738
THE PERMANENT

GORGE AREA
Large family home, 8 years old, family room, den, music room. Main floor utility a dream. Huge bedrooms. 3 baths. Square-dancing size rec-room. Cold storage room. Quiet street. Private yard. Short walk to schools. Offers on $98,500. 388-9626.

ESQUIMALT BORDER
3-Br., family home with FP. Bright, sunny kitchen, large lot, rec room has pot belly stove, lots of fruit trees. Large garden area. Good assumable mortgage. Priced at $61,900.
Dianne Stillman 478-8119
Century 21 Suburban Realty
478-8316

JUBILEE AREA
By owner. 3 bedroom home, quality carpeting, large living room with vaulted ceiling separated from dining room by double sided brick heatilator fireplace. Bright sunny kitchen with cedar ceiling and skylight. Close to all conveniences. $67,500. No agents please. 592-6219

BOORMAN'S
612 Fort St. 386-7521
2045 Cadboro Bay Rd. 595-1535
BOORMAN INVESTMENT CO. LTD.

OPEN HOUSE
1276 OCEAN VIEW
SAT. 2:00-4:30 P.M.
$115,000
This NEW HOME is now completed and ready for immediate occupation. Top quality construction right through. Southerly exposure means bright sunny living areas all through the day. Lovely family home, must be viewed inside to appreciate.
VIVIENNE GENT
Off. 595-1535 Res. 592-2656

OPEN HOUSE
SAT. 1:30-4:00 P.M.
1597 HAMPSHIRE RD.
LARGE HOME — DUPLEX
Spacious 4-bedroom owner's suite with large family room. 2 fireplaces, 2 bathrooms, sundeck, over 2400 sq. ft. Rented side has 2 bedrooms, 2 bathrooms, fireplace in large living room. Own entry. Tenants pay own heat. High basement suitable for further development. Dougle lot. $142,000.
OLGA ZACHARY
Off. 595-1535 Res. 592-2265

EVER CONSIDERED
Buying a duplex thereby subsidizing your mortgage? We offer approx. 1200 sq. ft. in each unit both with fireplaces, located at Glen Lake, built in 1976. Excellent mortgage, well priced at $77,900.

RECEIVE
$190
A month from the upper suite tenant and live on the main floor of this well maintained Esquimalt duplex. Price includes 7 appliances and some furniture. Asking $54,900.

RESTORE
The fine character of this traditioal 60 year home complete with 2 fireplaces, large bedrooms and wood floors The basics like wiring and plumbing have been done, it only requires external paint and internal stripping and staining. Vendor very serious at $59,900.

EDMONTON VENDOR
Who has a new project wishes to sell quickly this 12 bedroom side by side duplex in prime James Bay location and invites offers on this asking price of $69,900.

LEE WROBEL
RANDY SMALL
388-6275 pagers 865/654
British American Realty Ltd.
385-1431

B.C. LAND AND INSURANCE AGENCY LTD.

MAGNIFICENT VIEWS
OPEN HOUSE — SUN., MARCH 8
1:30-4:00 P.M.
1966 FAIRFIELD PLACE
View Victoria City, Juan de Fuca Straits to Race Rocks from the comfort of your lazy boy. This three or four bdrm residence located on Gonzales Hill is completely finished. Solid oak floors, large fireplace completes a 34 foot lvgrm, large dining rm and kitchen with eating area and loads of cupboard space. Wet bar and rec room with fireplace down. Double carport with work area and loads of parking and a garden. Possible subdivision of this half acre located on a dead end super quiet location. Vendor will carry large 1st mtge. Offered at $179,000.
Bob Davidson, 592-0796; Don Riehl, 478-7403. B.C. Land, 478-5588.

OPEN HOUSE
SAT. 2-4
4705 CARDSVIEW
TUDOR — 2 ACRES
$89,900
A short 30 minute drive to Metchosin is the secluded location of this easy care 2 acre property. A doctor and his lovely wife custom built this English Tudor residence in 1974. Exceptionally well designed and featuring on the main large family room with built in book shelves and brick fireplace, utility room & 2 pce. bath. Up, we have 3 bedrooms, large bright sunny kitchen, entertainment size dining and living rooms plus brick fireplace. Then up again in the 700 sq. ft. attic area there are Dormer windows, all ready to be developed into large Rec Room or 2 more bedrooms. In superb condition throughout, well priced and appointed at $89,900. Drive Happy Valley Road to Rocky Point Road, on to Kangaroo Rd., left on Tiswild to Cardsview. See you there!
Your Hosts
LEE WROBEL
RANDY SMALL
388-6275 Rager 865, 654
British American Realty Ltd.
385-1431

REALSPAN PROPERTIES LTD.
846 BROUGHTON 388-6454

OPEN HOUSE
SAT. and SUN., 1:30-4:00
ROCK ST.
Here is a modernized and expanded family home that has been completed both tastefully and professionally. Over 1,500 sq. ft. consisting of 3 bedrooms, two 4 pce. bathrooms, living room, dining room, TV room and a super 24 foot modern kitchen. Yes, there is a basement and sundeck. Both back and front yards have been terraced and front yards have been terraced and rock walled. Move right in — early possession — nothing to paint, fix or replace. Must be sold quickly — see it this weekend or sooner.
A. J. "SANDY" CRAWFORD
(477-1561)

MacLeod & Associates REALTY WORLD.

SPANISH ARCHITECTURE ON 5 ACRES
This beautiful 2,200 sq. ft. home is situated in the popular Saanich Peninsula Area. Custom designed and built just 2 years ago its many features include: 2 bed. and library or 3rd Bed., English quarry tile entry, indoor light garden, dream kitchen designed by a chef, family room and 2 sundecks. And a energy saver too with 95% efficient hot water heat, thermopane throughout, and heatilator FP. Priced to sell at $169,500. For a private viewing call:
T. E. Blunt (Ted)
381-3131 479-5438

GARDNER REALTY Ltd.
895 Fort St. 385-7744

LARGE LOT FULL BASEMENT
New on the market, this spotless home has 2 bedrooms on the main plus a rec room in the basement. Separate garage plus a 80'x171' lot. Location close to bus, hospital, etc. $68,500.
ART STREIGHT
385-7744 388-6275 PGR. 882
CLIFF SALMOND
385-7744 477-3626

SUBSIDIZED
Why not live in a large modernized 2-BR, 2 bath, fully carpeted suite taking up the entire 2nd floor of a Fairfield character home and receive income from the two 1-BR suites on the main floor. MLS. $118,000. Please call:
385-7744 Martin Battle 598-6605

Glengarry Realty & Investment Corporation

QUICK
GORDON HEAD
4109 CEDAR HILL RD.
This quality 1900 sq. ft. West Coast split level has just been listed. It features Lg. L.R., D.R., 3 B.R., 2½ Baths, Rec Rm. plus undeveloped basement. Extra's include Rock wall and Entrance gates. Automatic garage door opener, 2 large sundecks, plus extensive landscaping. Asking $109,900.00. Exclusive with:
ALAN MACGILLIVRAY
477-5950
GLENGARRY REALTY
479-7138

Canada Trust Realtor

CHARACTER ROCKLAND
Gracious residence with the charm of a bygone era in proximinty to GOVERNMENT HOUSE. 4 bedrooms (one with fireplace), cosy study also with fireplace. Original beams, panelling and gleaming oak floors. Modern kitchen with MEXICAN tile counters and exposed brick. 2 full baths. Beautiful turn of the century brass chandelliers plus formal dining room and butlers pantry. Separate SUMMER HOUSE that has been converted into super PLAYHOUSE plus workshop. VIEW BY APPOINNTMENT ONLY 1-3 P.M. MON. to FRI. Exclusive, $164,900.
Residence 721-5358 Office 595-5131
SHARON DAILY

D DUNSMUIR 388-7868

TOWNHOUSE
VIC WEST — 2 years built — 3 bedroom and rumpus ready to be finished. $42,500 first mortgage at 10¾%. $10,000 down. A. Klenman, 656-4242.

BRAND NEW LISTING
GORDON HEAD
$83,500
This twelve year old, three bedroom full basement family home is situated on a nice 77' wide view lot — needs a little TLC. Assumable mortgage — $51,000 at 11¾% due September, 1981. Leo Pigert, 388-7868 or res. 598-1975
Evan Williams, 388-5464 pgr 745.

BLOCK BB BROS.

See Our Weekly BESTSELLERS CATALOGUE

SEAVIEW
Two storey's high to take advantage of view. Prime area. Good size DR and LR with massive white stone FP. 4 BR'S and den. A gracious, top quality home finished up and dow. Try your offer on $140,000 and be proud of your home. We guarantee trades.
478-5561 FRED CRAIG 642-5886

Montreal Trust

OPEN HOUSE
SAT. 1:30-4:00
1165 OLIVER
Prime South Oak Bay charm. 3 bdrms bungalow close to Windsor Park, library, the sea and village. Delightful sized LR, separate DR. Over 1500 sq. ft. on main floor. Lowered to $123,900. Open to offers. Must be sold. Exclusive.
386-2111 Del Beckner 477-4994

P.R. B
P. R. BROWN AND SONS LTD.
"The People To See"

"SNUG AND COSY"
2 B.R. bungalow built in the 40's, large L.R. with fireplace and oak floor. 18'x11' kitchen with E.A., basement storage, Dr-in garage, O-O-M heat. 50'x120' lot fenced at back, lined with chain link. 4 fruit trees, grapes and space for garden. Priced at $54,900.
385-3435 AL VICKERS 652-2257

COACH HOUSE REALTY LTD. 381-5255

SOUTH OAK BAY
$89,900
Fine family home located in the much sought after Monterey area. This fine home consists of 3 bedrooms on the main and two down. Large living room and adjoining DR with oak flooring. Bright kitchen. Quick possession. To view the new exclusive listing call:
Tom Gardner — 598-2192 of Coach House Realty Ltd. 381-5255.

FOR SALE BY OWNER, 3 BEDroom home located in Brentwood Bay. 10 months old. Quiet location. One block from water. Duplex-size lot. Double garage. Carpet throughout. Energy-saving heatilator fireplace. Assumable mortgage at 11%. Nice view of the Malahat. $89,000. 652-9935 ask for Norm.

250 HOUSES FOR SALE

4-BDR, INLAW SUITE
Older home, large lot, in city, near Jubilee hopsital, cross from school, large playground. Some renovations to interior e.g: new w/w carpeting. Main floor: large LR, portion could be used as dining area, Large family size kitchen, 3-pce bath, 2-bdr, 1 with FP (could be den); open stairs to 2nd floor: 2 large bdrs, storage room. Basement: full, portion converted to 1-bdr inlaw suite, 3-pce bath, rented at all times. General: house has oil heat, furnace good cond, low taxes, large vege garden area. Excellent starter home with revenue. By owner, priced at $67,900. Purchaser to arrange own financing. 1751 Newton St, 595-8157.

PRICED BELOW MARKET BY owner. Immaculate beauty on quiet cul—de—sac in Colwood. Nestled against a parklike mountain, this house has approx. 1200 sq. ft. on main floor, bright sunny kitchen, sliding glass doors off dining room, ensuite in master bedroom. Large entrance hall and finished rec room with bar downstairs. Room for more development. Try your offer on $75,800. 478-8890.

LOOK!! 10% MORTGAGE!!
1512 Brooke St. — Excellent Fairfield location. Beautifully renovated 2 or 3 bedroom home on smaller lot, asking $69,000 with approx. $47,000 mortgage, 10%, due Oct. 1, 1982. Douglas Hawkes Ltd. 384-7128 Herb Hodgson 382-3835, Len Thomas 384-9176.

FOR SALE BY BUILER
New 3 bedroom home in Esquimalt. Hudac warranty. 1½ baths, formal dining room, large front room and kitchen, heatilator fireplace, basement ready to develope. Landscaped and nice views. Drive by 651 Lampson and call to view: 384-9793 office, 384-8391 home.

NEW HOMES
In a quality fully serviced subdivision on Saanich Penninsula. Thermo windows, heatilator fireplaces, ensuites with shower, vaulted ceiling. From $69,900. Call builder, Cameo Developments Ltd, 656-7712.

2 OR 3 BEDROOM HOUSE, fully insulated, new roof, rewired, with electric heating. Priced at $51,500. Assumable mortgage of $30,000 at 11¾%, due May 15, 1981. Drive by 700 Belton Ave. Please do not disturb the tenant. For appointment phone 479-2207.

CHOICE GORDON HEAD area, quality, 3 bedroom home. Entertainment size living room and dining room, kitchen with family room off. Extensive use of cedar, master bedroom with fireplace and 3 piece ensuite. Thermopane windows. Many extras. $119,900. 477-3166.

FOR SALE BY OWNER, Immaculate spanish home, 4 bedrooms, fireplace, 2 full baths, rumpus room, large utility room with workshop, situated on a beautifully landscaped corner lot in Sidney. 10048 Cotoneaster. 656-4919.

GORDON HEAD
BY OWNER
$60,000 MORTGAGE AT 11½% ASSUMABLE.
$94,500 721-3891

BY BUILDER
1888 FELTHAM
3 bedroom, 2 bathroom, split level; walking distance. University & schools. $127,000. Postle Construction 477-3728.

UPLANDS
Elegant yet practical contemporary design. 5 bedrooms, swimming pool, ½ acre. $265,000. Courtesy to your realtor. Call 592-5157, owner.

GORDON HEAD
Excellent family home, close to schools, U-Vic and recreation facilities. 3 bedrooms, 2 full baths, fireplace, $119,900. 477-7078 owner.

TRY $36,000 PRIVATE
Nice starter, two bedroom bungalow, kitchen, FP in living room. Price is right. Nice garden lot. Nice house. Location so so. Phone 595-0358.

UNBELIEVABLE BUY $77,950 3-4 bedroom, fireplace, sundeck, partially furnished, landscaped, assumable 12¼% mortgage, perfect location from town, school, park, in Langford area. 478-9292 evenings. No agents.

BUILDER WITH SELECTION of 1 acre, North Saanich country lots available, seeks custom orders. Your plans or ours. Fixed price or mangement contract. Show home available. Anderson Projects Inc. 385-5764.

FAIRFIELD
OPEN HOUSE, SAT, 2-5PM
Character home, 2 bed, dining room, basement, garage, fully redecorated, $77,900. No Agents. 1306 Richardson or phone 595-4674

HIGH CEDAR HILL SPLIT LEVEL HOME
Only 8 months old, 1500 sq.ft., family room with fireplace, 2 bedrooms up, 1 down, carport. By owner. No Agents please. $79,900. 477-8943

GOOD QUALITY, 3 BEDROOM house with inlaw suite. By owner. Overlooking valley. Central Saanich area. Save now before listing with Real Estate. Must be seen to appreciate value. $91,000. 652-1330.

DIRECT FROM OWNER
Delightful TUDOR STYLE 3 bedroom on large lot. Two fireplaces, family room, carport. Located on quiet Cres. in Central Saanich, $74,900. Phone 388-6876.

NEW BRENTWOOD-SAVE $$$ Custom home, includes appliances, 2 fireplaces, seaview lot, fruit trees, extras. 1071 Stellys. Offers on $88,900. Compare. 652-3802.

PRIVATE SALE. BEAUTIFUL 3 bedroom Strato duplex. On quiet cul-de-sac, Colwood. Fenced yard and in mint condition. $49,900. After 5:pm 474-1790.

TURGOOSE POINT. DELUXE 3 bedroom contemporary split level home. Family room with fireplace, extra large 2 car garage, less than 100 yards from the sea. $109,000. 592-7757.

LARGE UNFINISHED COUNTRY home on 5 acres. Quality throughout. Replacement cost approx. $260,000, open to offers-interior trades invited. 478-7296

RANCH STYLE HOME, FRUIT trees, strawberries, raspberries, grapes, big garage and other sheds. Phone 112-748-8675, Duncan.

WESTCOAST CONTEMPORARY, quality built, 2000 sq. ft, seaviews. Ravencroft off Lands End Road. Asking $130,000. 477-1620.

BY OWNER
Three bedroom lake front home in outskirts of Victoria. Substantial downpayment. No Agents. Reply Victoria Press Box 89.

3500 SQ. FT. DELUXE HOME with view and indoor pool, in Surrey, in trade for home or property on island. Call after 6pm. 479-9579.

FOR SALE OLD 3 BEDROOM house, moveable or salvage. Apply 1806 Swartz Bay Road after 5pm.

$88,000. CEDAR HOME ON 2 acres. 3 bedrooms, new wall to wall, wood heat, vacuum system, finished suite. 474-1487.

FOR SALE BY OWNER, 2-3 bedroom home, full basement. Asking $59,900. 385-4351.

WELL KEPT LARGE 3-BEDroom home, Hillside area, duplex zoned. $61,900. 384-4206.

2 BEDROOM, $22,000 CEDAR float home with fireplace, in Victoria. 381-5204.

PRIVATE. OAK BAY AREA. Lovely 3 bedroom home. $98,500. Open to offers. 1833 Newton St.

AUTHENTIC DEAN PARK tudor, assumable 10¼%, by owner, $139,500, 656-6283.

BY OWNER, 3 BEDROOM home, K-Mart area. 721-5413.

253 COUNTRY HOMES and PROPERTIES

SENANUS DRIVE
1.25 ACRES
INDOOR POOL
Situated amongst homes of distinctive character offering seclusion and privacy in a location convenient for 2 golf courses, marinas and the airport for the traveller or visitors. The feature of this home, which was designed by John De Castri in 1974, is the superb indoor swimming pool with sauna, sunlamp couch, bathroom and dressing rooms which adjoin the recreation room with wet bar and floor-to-ceiling stone fireplace. Of the three bedrooms, the master has a jacuzzi tub and separate shower. Large living and dining room plus den. The grounds require minimum maintenance and are fully fenced. There is provision for 4 cars and a circular driveway. Kennels and planned accommodation for your animals. View by appointment at your convenience.
592-0135 Geoff Jackson 477-1841
Block Bros. Realty Ltd.

BB BROWN BROS on LANSHARD
"People Helping People"

HORSE LOVERS
Firmly established horse boarding ranch on six beautiful ocean view acres, 30 stall barn, separate corals, floodlit riding ring, tack room, fully equipped and making money. Plus a two storey character four bedroom farm house, fireplace, modern kitchen, very cosy living room, near schools, stores and transportation. Central Saanich location. Asking $179,500 for more details. M.L.S. Phone:
JIM MASSEY 385-8226
or call 385-8771 (anytime)

COUNTRY HOME
MUNNS ROAD
Situated on 7.2 acres of treed seclusion yet only 20 minutes to downtown. Spacious 2400 sq. ft. family home with 2½ bathrooms & 3 bedrooms. Master bedroom with cedar ensuite & Jacuzzi—Really unique! Office—Den with fireplace, 16' high ceiling in living room with feature windows—Great for your plants! Central brick fireplace opens into dining room and family room with built—in wet bar for entertaining. New kitchen has Waste—King built—in dishwasher. Outdoors features solid wood fencing, small barn, riding ring for your horse. Excellent drilled well. Also included is a separate 500 sq. ft. guest cottage for your visitors. Recent appraisal available $140,000.
By owner. 479-3066.

BUSINESS AND PLEASURE ON VANCOUVER ISLAND
Going concern dog kennels on 2 acres plus a neat 2 BR residence with ocean and mountain views, city water, in William Head area. Priced at $139,000. Listed exclusively with
JERRY ESKES
Res. 478-5667
PEMBERTON, HOLMES LTD.
1000 Gov't. St. 384-8124

COUNTRY CONTEMPORARY
On five acres in Central Saanich, a three year old, two level, siding and cut stone ranch bungalow. Paved circular driveway, attached two car garage. Twelve over-size rooms provide exceptional comfort and versatility. Six bedrooms, private master suite, children's wing, sunken living room, connoisseur kitchen, family room with massive red brick fireplace, games room with bar. Vacuum and intercom systems. Offered at $260,-000. MLS 44949.
LESLEY BARTON
Off. 595-1535 Res. 595-2447
BOORMAN INVESTMENT CO. LTD.
2045 CADBORO BAY RD.

A FRAME
3/4 ACRE
Located walking distance to Sooke village. Sits well back on a nicely treed lot. High vaulted ceiling in living room, 2 huge bdrms, 2 baths, galley kitchen, thermal windows plus separate storage shed plus much more. To view this new listing contact BILL KOZAK 642-3709 or CASTLE PROPERTIES LTD. 386-6164.

$96,900
FOUR MILES FROM TOWN AND OFFERING THE FINEST IN COUNTRY LIVING. WELL BUILT SOLID HOME, FOUR BEDROOMS OR 5. SMALL CREEK RUNNING THROUGH THE PROPERTY. FULL SIZE WORK SHOP. LOVELY LAWNS.
PAT FORBES
477-4118 — 381-2233
OCEAN CITY REALTY LTD.

$111,900
.95 ACRE. BEAUTIFUL LARGE HOME ON COUNTRY LAND OVERLOOKING BRENTWOOD INLET. 1500 SQ. FT. MAIN FLOOR. FULL HIGH BASEMENT AND SWIMMING POOL. ROOM FOR BARN OR ANIMALS.
PAT FORBES
381-2233 — 477-4118
OCEAN CITY REALTY LTD.

LANDSEND ROAD
Very impressive contemporary home with sea glimpses on approx. 2 acres. Priced very close to assessed value and irreplaceable at $155,000. 3 bedrooms, family room, large Master on separate level.
JEANNIE DEWHURST 658-8980
Royal Trust 384-8001

SEAVIEW AND SECLUSION. ½ acre overlooking beautiful Mill Bay, 35 minutes from Victoria. 2 bedroom home, 8 years old, 1190 sq. ft., with many charming extras, $85,000, by owner. 112-743-5163

BUILDER WITH SELECTION of 1 acre, mostly Saanich country lots available, seeks custom orders. Your plans or ours. Fixed price or mangement contract. Show home available. Anderson Projects Inc. 385-5764.

SAANICH PENINSULA PROPERTIES LTD.
2354 Beacon Ave., Sidney
656-4000

SOOKE, FOR SALE 2 LARGE lots, quiet area, may take older trailer towing car in trade. $17,-900. 642-5655.

GORDON HULME LTD.
Sidney-Saanich Peninsula
656-1154 2444 Beacon Ave.

256 WATERFRONT PROPERTIES

ARDMORE EXECUTIVE WATERFRONT
Spectacular views on Cole Bay with an excellent beach. This 14 room executive home was custom built by an European craftsman. It has 4 bedrooms, 3 bathrooms and was designed for family living plus entertaining. Built with energy conservation in mind, the home has been equipped with thermopane windows, 6" walls with R20 and R27 insulation and 2 forced air heatilator fireplaces. There is an attached 600 sq. ft. garage with amply area for a workshop. All refinements that you would expect in a home this calibre: vacuum system, intercom, solid oak cabinets, oak parquette floors, etc. The property is within walking distance of golf course and tennis courts. Compare the value of this Ardmore waterfront at $213,000. For appointment to view call 656-3863. For picture see display ad.

256 WATERFRONT PROPERTIES

WATERFRONT - 900 SQ. FT. home with full basement plus cottage. Some repair required. Located in 6 mile circle. Beautiful views, eastern exposure, private access to sandy beach. Priced at $107,000. Apply to Victoria Press Box 75.

SAANICH INLET WATERfront, versatile 2 family home, $153,000. Phone days 656-6612, after 6pm. 652-2008.

258 CONDOMINIUMS

1440
BEACH DRIVE
Victoria's most prestigious condo. This large 1535 sq.ft. unit has it all
CHECK THESE FEATURES
—2 large bright & sunny BR's, 2 full baths
—large DR, entertainment size living room
—luxurious w/w carpeting
—4 appliance kitchen with loads of cabinets
—good size den, large balcony
—in-suite laundry with plenty of storage
—security controlled underground parking & storage locker
—workshop, hydro therapy and swirl pool, game room
-ocean views, marina, Olympic Mts., Mt. Baker
—walking distance to Oak Bay Village
Priced to sell $147,500
Shown by appointment only. N. Bunch. 592-4188
No agents please.

OPEN HOUSE
LAUREL POINT
305-225 Belleville
SAT. 1:30-4
We will meet you at the lobby entrance to show you this lovely 2 bedrm., 2 full bath suite which includes five appliances and sun drapes. This unit has never been occupied by the owner and MUST be sold! Asking $99,500. MLS.
KEN HIGHTON
477-7291 (Bus.) 385-9235 (Res.)
D.F.H. REAL ESTATE LTD.

REALSPAN PROPERTIES LTD.
846 BROUGHTON 388-6454
"LORD SELKIRK ESTATES"
$47,900
Spotless two bedroom ground floor unit in quality brick veneer building overlooking Gorge waterway. Two patios, five appliances and access to games room, swirl pool, sauna and super workshop building. A pleasure to show. New MLS
BRENT D. EWING
388-6454 (658-5661)

REALSPAN PROPERTIES LTD.
846 BROUGHTON 388-6454
Deluxe Condominium in Fairfield. Large livingroom with fireplace. Two excellent bedrooms. Master with ensuite. Underground controlled parking. Hot water, heating. This above average offering at $71,000. Please contact:
BLAKE CROTHERS 385-9597
REALSPAN PROPERTIES LTD. 388-6454

SPENCER CASTLE
Near new luxury 2 bdrm. 1440 sq. ft. condominium with full master ensuite, washer, dryer, loads of cupboards. On 5 acres of beautifully landscaped grounds the building is practically designed around a centre core eliminating long corridors. Underground protected parking, of course. When you buy you are also given a key to the "castle" which includes recreational facilities as swimming pool, sauna, billiards room, workshop, meeting rooms and charming guest quarters for your visitors.
Asking $124,000.
To view:
SUZANNE PATERSON
384-0575 or 388-6275
Pgr #915
CASTLE PROPERTIES LTD.
386-6164

10¾% MORTGAGE ROOF GARDEN ADULT ORIENTED!!
Deluxe accommodation in Stadacona Centre. Swimming pool, sauna, swirl pool, Tudor library, Tudor lounge. PLUS much more!! Immediate occupancy. Your choice $79,900 or $86,500. 2 BR's, 2 baths. CALL NOW!! MLS.
HARVEY MERRITT 652-9370
THE PERMANENT 477-0141

$44,900
2 BED. — 1½ Bath
Shop and compare. You won't find this much space and quality. Ground floor, corner suite with huge private patio. Special features include ensuite laundry rm., walk-in closet in Master Bed. with dressing area, loads of storage, workshop just across the hall for those special projects. Located on quiet dead-end street just steps from the Gorge. Call today for appointment to view. (MLS)
381-3131 Brenda Ellis 479-0335
REALTY WORLD
MacLeod & Associates

12.5%
Yes if you can qualify, you can finance one of our remaining deluxe WATERFRONT CONDOMINIUMS (2 bdrms, 2 full bathroom, 3 first line appliances, plush W to W carpets, drapes, 5 rms & 2 patios, central H. water heat, extra parking all within Victoria city limits) and only 15' or 20' from the water's edge. Cash to handle $25,000. and the balance at 12.5% (while they last). Open days 1 to 4 except Monday & Tuesday. Phone 382-4312 or 382-8239, eves. call 477-4662.
Dickie Agencies Ltd.
630 Seaforth Ave.

PRIVATE SALE. 2 BEDROOM condominium, fully furnished. Cash $20,000, balance in 10 years at 8½%. Can move in a couple of days. 386-9922

2 BEDROOM SPLIT LEVEL condo, fireplace, parking, central location, $51,900. Call between 9am-5pm for appointment to view 386-8435.

LAUREL POINT, BY OWNER. Deluxe suite, like new. Two bedrooms, harbour view, 5 qulaity appliances. No Agents please. 386-1095.

SPACIOUS NICELY DECOrated 2 bedroom, w/w carpeting, appliances, good parking. Owner leaving country. Good buy at $27,500. 382-3970

258 CONDOMINIUMS

OPEN HOUSE
SUN. 2-4
DALLAS ROAD
DELUXE CONDO
—1237 sq. ft. — $89,900;
—2 bedrooms, 1 bathroom;
—Separate dining room;
—Eating area in kitchen;
—Marble fireplace;
—Ensuite laundry;
—Million dollar view;
Call me for appointment to view. Listed exclusively.
477-1841 Flo Bilinsky 479-7266
Block Bros. Realty Ltd.

DOWNTOWN CONDO
OPEN HOUSE
SAT. 2-4 P.M.
NO. 302-
525 BROUGHTON ST.
All offers will be considered on this unqiue 2-BR Harbour Court condo — with a rooftop garden you can walk out of your garden gate and look at the harbour. Facing south. Asking $76,000.
Win Douglas Helen Darling
383-9902 Office 477-1841 479-4334
Block Bros. Realty Ltd.

OPEN HOUSE
SAT. 2-4 P.M.
NO. 206-777 BLANSHARD
PRESTIGE BUILDING
Here is a rare opportunity to buy into this lively building for a low price. Well kept suite. Early vacant possession. Walking distance of park and town. $39,900.
Win Douglas Helen Darling
383-9902 Office 477-1841 479-4334
Block Bros. Realty Ltd.

1025 INVERNESS
Very popular location, well maintained, close to shopping.
—sauna and swirl pool
—lounge
—billiard room
—workshop
Quiet 2 bedrm. suite on third floor overlooking back gardens and mountains. MLS $42,500.
RAY SMITH 479-7777
Royal Trust 384-8001

UNIVERSITY PARK
Only a few 2 bedroom condos at this price $43,500. 2nd floor facing west, sunny and bright. Sauna, hydro pool, pool room, hospitality room, covered parking, good size rooms. To view call
Margaret Johnston 477-1763
Royal Trust 384-8001

$61,500. SUITE 401-1146 VIEW. Walking distance from downtown. Suit older couple. Quiet suite, top floor, southeast corner, 1291 sq. ft. 2 bedroom, large balcony, electric heat, controlled entrance, carport, dishwasher, built-in barbeque, freezer, electric fireplace. 721-3850 or 598-5516 after 6 weekdays after 9am weekends.

FAIRFIELD
2 bedroom condo, featuring 1½ baths, fireplace, step saving kitchen with 4 appliances. Underground parking. For appointment to view please call Frank Lindholm 385-4211, eves. 477-7630.

WANTED
WITH POOL AND FIREPLACE
A good, two-bedroom condo Victoria or Oak Bay. Buy or trade for prestigious Oak Bay unit.
Jack Dobson 388-5464 Pager 805
Smith Dobson Estates Ltd.
384-1424

PRIVATE SALE
2 bed or 1 bed plus den. Must be seen to be appreciated. Very reasonable monthly maintenance. Very attractive area if you like walking to town, to the park, to the waterfront. For further information phone 388-6293. Price $47,500.

$30,000
2-Bdrms, Galley kitchen — Sep. storage room. Sep. utility room. Playground and swimming pool. ML.
479-7668 Mary McGuire 479-1667
J. H. Whittome & Co. Ltd.

$41,500
3 bdrms, conveniently located, children welcome. Call PAUL PETERSON 386-6164, CASTLE PROPERTIES LTD.

259 TOWNHOUSES

REALSPAN PROPERTIES LTD.
846 BROUGHTON 388-6454
TEN TOWNHOUSES
OPEN SAT. & SUN.
2-4 P.M.
1010 ELLERTY ST.
$50,000
Very nice complex of ten townhomes close to all schools and amenities. Each unit consists of 3 bedrooms, living room, dining room, kitchen and breakfast area, 1½ bathrooms and loads of storage. All suites spacious and priced to sell. Ask us about financing.
Patrick Supeene 478-6294
Gary Bridge 384-6119

COLWOOD
$49,500
MUST SELL
Spacious 3 bedroom Strata Duplex with excellent layout. Loads of storage, heatilator fireplace and extra large fenced yard. Qualifies for $2,500 First Home Owners Grant. All offers invited.
GARY BRIDGE (384-6119)

REALSPAN PROPERTIES LTD.
846 BROUGHTON 388-6454
"SEMI-DETACHED"
Superb accommodation of over 1,600 sq. ft. on two levels in Selkirk area close to waterway. Contemporary cedar motif with three bedrooms, two bathrooms, sunken livingroom with fireplace, dining room, kitchen eating area, five appliances, double carport and more! Existing financing and spotless. $79,500.
BRENT D. EWING
388-6454 658-5661

A LITTLE DIFFERENT
Two bedroom Townhouse with 1½ baths, living room and kitchen/dinette. All main rooms lookout on private courtyard with unique corner brick Bar-B-Q. Immaculate property in quiet Langford area. Please call for details. Priced to sell at $41,500. C.T. New MLS.
RAY SMITH 479-7777
Royal Trust 384-8001

2-BEDROOM TOWNHOUSE. $47,900. Excellent family accomodation in this full basement townhouse in Pasmore Place, 555 Crossandra Cres. Complex has sauna, swimming pool, games room. Assume approx $35,000 mortgage at 11¾%, due October 1981. 479-2207.

WATERFRONT
Four Luxurious 2 br. town homes on picturesque Gorge Waterway. Adults only.
from $110,000
TULL DEVELOPMENTS LTD.
592-0662 479-0244

3 BEDROOM TOWNHOUSE 1418 sq. ft., 1½ baths, close to schools. Assumable 1st mortgage 11¾%, asking $52,500. Phone 479-4660 after 5.

Chick Basket!

by Laura Wheeler

Crochet a chick basket with rug yarn for Easter joy!
Fill with candies and toys for Easter—use for flowers, fruit or as sewing basket later. Crochet quickly—it's easy, low-cost. Pattern 516; directions for chick basket.

$1.75 for each pattern — cash, cheque or money order. Add 50¢ for each pattern for first-class mail and handling. Send to: Victoria Press Ltd., Pattern Dept., 109 Crockford Blvd., Scarborough, Ontario, M1R 5B4. Print plainly pattern number, your name, address.

NEW! 1980 NEEDLECRAFT catalog. Value packed! Over 170 designs—all crafts. 3 free patterns printed inside. Send $1.00
132-Quilt Originals......$1.50
131-Add a Block Quilts...$1.50
130-Sweaters Sizes 38-56.$1.50
129—Quick/Easy Transfers$1.50
128-Patchwork Quilts....$1.50
127-Afghans 'n' Doilies...$1.50
126-Crafty Flowers......$1.50
125-Petal Quilts........$1.50
124-Gifts 'n' Ornaments..$1.50
123-Stitch 'n' Patch Quilts$1.50
122-Stuff 'n' Puff Quilts..$1.50
121-Pillow Show-Offs....$1.50
117-Easy Needlepoint....$1.50
116-Nifty Fifty Quilts....$1.50
115-Ripple Crochet......$1.50
113-Instant Gifts.......$1.50
110-16 Jiffy Rugs.......$1.50
109-Sew & Knit........$1.50
108-Instant Macrame....$1.50
106-Instant Fashion.....$1.50
105-Instant Crochet.....$1.50
103-15 Quilts for Today...$1.50
101-Quilt Collection.....$1.50

Circus is Coming!

by Laura Wheeler

He's looking for a home and any child would love to have him.
With his bright, bushy curls, top hat and striped trousers, he's a cheerful addition to a doll collection. He has felt hands, shoes, yarn hair. Pattern 800: pattern pieces, directions.

$1.75 for each pattern — cash, cheque or money order. Add 50¢ for each pattern for first-class mail and handling. Send to: Victoria Press Ltd., Pattern Dept., 109 Crockford Blvd., Scarborough, Ontario, M1R 5B4. Print plainly pattern number, your name, address.

NEW! 1980 NEEDLECRAFT catalog. Value packed! Over 170 designs—all crafts. 3 free patterns printed inside. Send $1.00
132-Quilt Originals......$1.50
131-Add a Block Quilts...$1.50
130-Sweaters-Sizes 38-56.$1.50
129-Quick/Easy Transfers.$1.50
128-Patchwork Quilts....$1.50
127-Afghans 'n' Doilies...$1.50
126-Crafty Flowers......$1.50
125-Petal Quilts........$1.50
124-Gifts 'n' Ornaments..$1.50
123-Stitch 'n' Patch Quilts$1.50
122-Stuff 'n' Puff Quilts..$1.50
121-Pillow Show-Offs....$1.50
120-Crochet a Wardrobe..$1.50
119-Flower Crochet......$1.50
118-Crochet with Squares.$1.50
116-Nifty Fifty Quilts....$1.50
115-Ripple Crochet......$1.50
114-Complete Afghans...$1.50
112-Prize Afghans.......$1.50
107-Instant Sewing......$1.50
105-Instant Crochet.....$1.50
102-Museum Quilts.....$1.50
101-Quilt Collection.....$1.50

265 HOUSES WANTED TO BUY

URGENT—GENUINE
REQUEST: 3 BEDROOM HOMES NEEDED IMMEDIATELY. ONE IN VICTORIA PROPER. TWO IN SAANICH, (ONE WITH A VIEW), $65,000 TO $90,000 TNAGE. WOULD BE CASH TO YOU!! PLEASE PHONE IMMEDIATELY. ALSO, BASEMENT HOME (3 OR MORE BEDROOMS) WITH LARGE LOT ½ TO ONE ACRE, PREFERABLY WITH LARGE WORKSHOP OR BARN.
H. BITTERMAN 381-2233
OCEAN CITY REALTY LTD.

WANTED
4 bdrm home for prospective purchaser arriving from Ottawa. Requirements are large lot with views, up to $135,000. In Gordon Head, Cadboro Bay, Ten Mile Point, or Cordova Bay. If you have a house for sale or are thinking of selling please call SHANE BEFURT 479-0010 or 386-6164 CASTLE PROPERTIES LTD.

MOTOR HOME
My purchaser has a 1973—25' Sportscoach Motor Home with 4,000-Watt Owan Generator, value $24,000, as down payment on 3-BR, full-basemnt home in good condition, on city bus route. Price range in the sixties. Would also consider duplex. If you are considering selling or your house is currently listed and would like a motor home call:
WALT SLOCOMB 383-4035
THE PERMANENT 477-0141

WANT 2 or 3 BEDROOM home for retired client near Hillside Shopping Centre. CALL:
ELSIE O'BRIEN 477-5470
HEATHER GAMMON
385-8814
THE PERMANENT
477-0141

WANTED
JAMES BAY
I have serious purchasers looking for property in James Bay. Will consider single family or revenue. Thinking of selling give me a call for market evaluation or your property — No obligation.
MARILYN MOORE
OCEAN CITY REALTY LTD.
RES. 382-8015 381-2233

ESQUIMALT PLEASE!
We won't consider any other area. We're willing to spend up to $60,000 for a two or three bdrm. home with full basement and decent sized lot. If you can help, please call our agent, CHRIS GREIG 386-6164.
CASTLE PROPERTIES LTD. or 386-1296 res.

LISTINGS WANTED
Victoria Realty Ltd., small holdings, farms, land any size wanted. Over 15 years' experience in sales on Southern Vancouver Island. Phone Woody Mott, 386-3585, res. 479-9467.

WANTED
SxS DUPLEX
Have buyers desperately looking for 2 or 3 BR attractive duplex with full basement, in any nice area, up to $130,000 Cash.
ANITA OR ALEX TAIT
OCEAN CITY REALTY LTD.
388-6275 Pager 382 381-2233

$150,000 PLUS CONDO
I have clients coming out from Alberta in the near future looking for a top floor or penthouse 2 or 3 bdrm suite with seaviews. Please call PETER VINCENT 595-4375 or CASTLE PROPERTIES 386-6164.

MANITOBA COUPLE
Urgently require two or three bedroom home in realy nice area. Up to $110,000.
598-3105 BEN GREIG 381-2233
OCEAN CITY REALTY LTD.

WANTED
GORGE—GLANFORD
2 or 3 Br full-basement home with FP. For Calgary couple, up to $75,000 cash.
ANITA OR ALEX TAIT
OCEAN CITY REALTY LTD.
388-6275 Pager 382 381-2233

ALBERTA RETIRED
WANTS 1 TO 5 ACRES WITH NICE HOME UP TO $110,000 AND WILL GO AS FAR AS MAPLE BAY. CASH.
BEN GREIG
598-3105 — 381-2233
OCEAN CITY REALTY LTD.

ALL SOLD OUT!!
Do you wish your home or condominium sold too? Call me now for free market valuation. I'll devote all my time upon your behalf. John Russell. Evenings 386-9574. National Trust Co. 382-8101.

WANTED
Edmonton Client arriving March-April, wants prestige home anywhere Victoria, Saanich or Peninsula. All cash up to $400,000. Phone in confidence
OLF KNUDSEN 479-2764
Royal Trust 384-8001

LOCAL DOCTOR
Urgently requires higher quality condominium or townhouse. Should have fair size dining room. Cash.
598-3105 BEN GREIG 381-2233
OCEAN CITY REALTY LTD.

UPLANDS
Residence with 4 bedroom, large living and dining area, family room. For qualified purchaser. Please phone
477-0191 LEONA BRICE 598-3580
Royal Trust

I HAVE EXTRA PURCHASERS wanting 2 and 3 bdrm. homes in the $40,000 — $59,000 range. Will discuss without obligation. PAUL PETERSON 384-2835 res. or 386-6164 CASTLE PROPERTIES LTD.

SINGLE PARENT, GOVERNment employee, needs 2-3 bedroom house, East Saanich (starter). Will assume mortgage upto $500/month P.I.T. Can give $2500 downpayment. 721-3805.

CASH CLIENTS
Wish to buy home with 2-3 bedrms. Basement if possible. Phone Victor Wong 592-5454. Byron Price and Assoc. Ltd.

CASH PAID
If your house is suitable for rental purposes call my Agents Lee Wrobel and Randy Small. 385-1431. British American Realty Ltd.

PRIVATE
Want older home. I will purchase for cash. 479-2209

WISH TO BUY HOME ON rent-to-purchase basis as soon as possible, Victoria area or near by. Call 382-5197.

2-3 BEDROOM HOUSE WITH basement and/or garage, solid, needing renovation, quiet street, close in, under $50,000. 382-5476.

OAK BAY, 2 OR 3 BEDROOM, young family. 592-3605

268 LISTINGS WANTED

3½% COMMISSION
to sell your home!
Valuation without obligation
Douglas Hawkes Ltd. 384-7128
Len Thomas (Sr.) 384-9176
Herb Hodgson 382-3835

CONDOMINIUMS WANTED
LYNN HOLMES—386-6762
LANDMARK PROPERTIES

ALL STAR REALTY LTD.
Homes-Condominiums Wanted
JIM WEST 386-1255

268 LISTINGS WANTED

LISTINGS URGENTLY NEEDED
I have only one listing, so I am desperately looking for listings in all price ranges. Call me for reliable, courteous real estate service.
CAROL LAWSON 656-0018
Knowles
The HOME Team.
384-8101

UPLANDS
Residence with 4 bedrooms, large living and dining area, family room. For qualified purchaser. Please phone
477-0191 LEONA BRICE 598-3580
Royal Trust

270 EXCHANGE REAL ESTATE

I HAVE A CLIENT WHO OWNS a beautiful Chris Craft Cruiser, approx. value $74,000, and wishes to trade for real estate. What have you to trade? Phone C.L. (BUZZ) Fraser at 388-4271 or 479-1424.
J.H. WHITTOME & CO., LTD.

LAND
For revenue or commercial building. Will trade 2—10-acre parcels and cash. Call: A. Klenman 388-7868. Dunsmuir Properties Ltd.

NET OVER $200 PER MONTH after expenses: 4-suite revenue home, Vernon, B.C. mortgage $32,000, asking $59,900, cash to mortgage or trades considered. Phone 477-2055.

271 LOTS FOR SALE

P.R. B
P. R. BROWN AND SONS LTD.
"The People To See"
CENTRAL SAANICH VALLEY VIEWS
Approx. 1 acre, cleaned gentle sloping land, unobstructed views of lovly Woodwyn Valley. Perc tested, piped water ready to build on. Price at $50,000. Exclusive. Call:
385-3435 AL VICKERS 652-2257

VIEW LOT
2.2 ACRES
PANORAMIC VIEWS
Of
Juan de Fuca Strait, Olympic Mountains Metchosin Creek Valley. Terrific building site. Overlooking Metchosin golf course. Close to beach, park, school, 20 min. to town. Asking $54,500.
JERRY ESKES 478-5667
PEMBERTON, HOLMES LTD.
384-8124
1000 Gov't St.

Park Pacific
Dean Park Estates
Beautiful treed and ocean view lots. One-third acre and fully serviced. Located in North Saanich near Panorama Leisure Centre. Site office open daily from 10:30 to 4:30. Phone 656-7041 or
Bob Young, 592-8191
388-6275, Pager 2494
383-4124 anytime
Park Pacific Investments Ltd.

NORTH SAANICH TREED 1 ACRE BUILDING LOTS
$35,500-$36,500
Each and every lot at LANDSEND ESTATES backs onto a commonly owned 60-ACRE WILDERNESS PARK and shall be serviced by Municipally maintained roads, and water mains
For brochure please contact
Rick at Douglas Hawkes Ltd.
721-5161 384-7128

BUILDERS ONLY
SEVENTEEN 6,000 SQ. FT. LOTS. SUB-DIVIDED BUT NOT SERVICED IN COOK-MAPLEWOOD AREA OVERLOOKING CEDAR HILL GOLF COURSE. POSSIBILITY OF TOWNHOUSE DEVELOPMENT AS WELL. FIRM AT $21,000 PER LOT. MUST BE SOLD AS TOTAL PACKAGE. THIS WILL GO QUICKLY.
GORDON SPACKMAN
477-0191 477-7085
Royal Trust

NORTH SAANICH 1 ACRE PLUS
Municipal water, hydro, hard surface roads service these 5 beautiful, treed lots which are ready to build on. Zoned Rural 3, which permits you to keep a horse. $37,500 for each of the four one-acre lots. $39,500 for the 1.64 acre lot. For further information please call either:
Bill Remple Ted Walford
658-5794 Office 477-1841 598-1420
Block Bros. Realty Ltd.

Park Pacific
DEAN PARK ESTATES
Three exceptional lots. Fully serviced. In excess of 15,000 sq. ft. And all with spectacular views of Mount Baker and the Gulf Islands.
George Black 382-2426
Park Pacific Inv. 383-4124

Sooke Harbour Waterfront
2 view lots just off Sooke Rd. Approx. 225' of seafrontage on gentle beach. Approx. .6 acres total. Call to view.
CLIFF HALAYKO
477-7291 384-8075 (pgr. 480)
D. F. H. Real Estate Ltd.

BROADMEAD FARMS
Visit us at our office-display home,
950 Royal Oak Drive
8:30 A.M.-5:00 P.M. 658-5291

INDUSTRIAL ZONED LOT
Light industrial zoned lot. Ideal for warehouse or small business. Lot size 40x161. Town and Country area. Asking $57,000. Vendor has purchased—Must sell.
ANITA OR ALEX TAIT
OCEAN CITY REALTY LTD.
381-2233 388-6275 Pager 382

DEEP COVE WOODED HALF ACRE
$36,000
EXCLUSIVE
TED WALFORD
Residence Office Office (24 hrs)
598-1420 477-1841
Block Bros. Realty Ltd.

COLWOOD
—Ocean and city view
—Municipal water, hydro
—Quiet cul-de-sac
—Exclusive homes
—$37,900
Call: MONNA SNOPEK 478-0915
BLOCK BROS REALTY
478-5561

ARDMORE AREA, BEAUTIFUL .76 acre lot with trees and sea glimpse, $34,900. 658-8324

WESTERN SEAVIEW FROM this sunny, gently sloping ½ acre lot, well and city water. 656-4411.

271 LOTS FOR SALE

SOOKE—10 ACRES
Timbered, year round stream, choice building sites. Private driveway already in, also surface well. All offers on asking price of $62,000 will be presented. David Scott, PR Brown and Sons Ltd. 385-3435.

DEVELOPER BUILDER
House with 2 Large Panhandle lots. Saanich Approved and Surveyed.
ARNOLD MARR
388-4434 477-6233
WESTMONT REALTY (1980) LTD.

RARE
Large sunny treed lot in central Langford — good area — close to everything. Please phone
Bruce Davenport 592-0995
GLENGARRY REALTY
479-7138

LOTS FOR SALE IN CHEmainus. Apartment zoned lots as low as $2000 per suite including preliminary plans. Close to school and commercial. 386-8121 Monday-Friday 9-5 or Monday-Friday after 5 and weekends Mr. Kai Pedersen 382-2151.

MILL BAY
4 acres — ½ treed — $33,500
5 acres — cleared — $31,500
11% financing
Rick at Douglas Hawkes Ltd.
721-5161 384-7128

SPARKLING OCEANVIEWS. Well treed ½ acre in rustic residential area. Topographical survey plan included. $29,500. By Owner, 658-8687.

PRIME GORDON HEAD
50'x120' flat lot, $38,500.
Mr. Mills 656-4365 or 384-6434.

10 SCENIC ACRES ONLY minutes from Mill Bay. Good soil. $42,900. For brochure and map, 388-6876.

ARDMORE AREA
1 acre flat, treed lot. Road improvements paid. Surveyed. Culvert in. 658-8741, 383-2431.

SHAWNIGAN BEACH ESTATE building lot # 108, .42 acre, community water, partially cleared. $15,900. 112-748-8898

LOT 17 CUAWLTA HEIGHTS, approx. ⅔'s of an acre with good city and seaviews. $43,000. 477-7819 after 7pm.

QUADRA
3 bedroom home plus 2 lots. Ready for subdividing. Red tape has been done. 598-2183

5 ACRES, CORNER LOT, close to water. Only $31,900. By owner. Please call Bill, mornings, 388-9140.

OAK BAY LOT, HAMPSHIRE Rd., one block from Village, backs onto park. $58,000. Owner. 598-7715

SEMI WATERFRONT, VIEW lot, 8400 sq.ft. Lochside Drive, fully approved for building, $38,900. 652-1777

SPECTACULAR VIEW LOT IN Dean Park. 477-6263

273 PROPERTY FOR SALE

RARE OPPORTUNITY HOBBY FARM
48 acres — 9 acre part in lake. Only 4 miles from Victoria City Hall, includes farm (Dairy) Building. Ideal for ranching-garden farming or holding. Further information.
ARNOLD MARR
388-4434 477-6233
WESTMONT REALTY (1980) LTD.

150 ACRES
Proposed subdivision. 13 parcels. Some with seaviews. Close to Victoria. Price $300,000. Call anytime.
FRANK SALE PAGER 738
THE PERMANENT 382-9191

2.2 ACRES GENTLY SLOPING, lightly treed land in Braefoot Sewer Enterprise. End of Livingstone, $175,000. By owner 477-3660.

COBBLE HILL
2¼ acre corner lot, level, well treed. Close to Shawnigan Lake. 478-9651, 383-6113

SHAWNIGAN, COBBLE HILL, 2.46 acres, $20,900 terms or trades. 479-6264.

SPELL
IT
OUT

When you have something to sell, the easiest way to find a buyer is to spell it out in print! You do that by placing a low-cost Classified Ad in the newspaper, telling our readers what you have to sell. We'll help you. Give us a call today at 386-2121.

274 PROPERTY WANTED

WATERFRONT
Have out of town cash buyer for waterfront residence or lot on bus service. If you can help please call in confidence. DOUG POWELL Office 386-6164, Home 592-6417, Pager 388-6275 #878. CASTLE PROPERTIES LTD.

CASH FOR YOUR LAND
Any subdividable land considered. Well known developer will make quick decision. Call in confidence.
GLENN NICHOLLS
598-7689 385-9741
HENDERSON REALTY LTD.

CASH
Bonified builder developer wants lots and land for subdivision. Quick decision. Phone Kasapi Construction 386-6191 anytime or 592-6081 res.

PLEASE HELP. IF YOU HAVE lot or subdividable property in Saanich, preferably Gordon Head, cash or trade for new houses. Call N & B Manic Construction 477-4736.

WANTED: RESIDENTIAL building lot, 592-9548.

280 ACREAGE FOR SALE AND WANTED

HORSE COUNTRY
Surrounds this 5 prime acres complete with your own private trout lake to buy and enjoy with vendors looking for sincere offers on $69,900.
LEE WROBEL
RANDY SMALL
British American Realty Ltd.
385-1431
388-6275 Pagers 865; 654

24 ROLLING ACRES
Half an hour from town. Nicely treed, idea for weekend retreat or holding property. Note carefully the price this just $79,900. Exclusive.
598-3105 BEN GREIG 381-2233
OCEAN CITY REALTY LTD.

2 ACRES
1½ miles past Francis Park on Munns Rd. Drilled well. Nicely wooded. Sloped with level secluded building site. Paved driveway access. By owner, $45,-500. 388-6275 pager 659 anytime.

3½ ESTATLEY ACRES, SUIT ranch or Tudor style home, serious buyers only at $85,000. Box 362, Saanichton Post Office, V0S1M0.

10 SCENIC ACRES ONLY minutes from Mill Bay. Good soil. $42,900. For brochure and map, 388-6876.

EXCELLENT INVESTMENT, 37 prime Ontario acres, $6 taxes, $7,500. 478-1514.

MALAHAT, 16 ACRE. $48,000. Offers invited. 112-743-2958.

285 UP ISLAND PROPERTIES

OLD LAKE COWICHAN RD.
4.23 ACRES
Ten miles west of Duncan, gently sloping — nicely treed. Excellent location for mobile home or small farm — Owners anxious for sale and will consider reasonable offers on $24,500. Bill Palfrey 386-7545 — 598-4210. Island Homes Realty Ltd.

DUNCAN
JUST LISTED
EXCLUSIVE
3 BR duplex $85,000
3 BR duplex $80,000
3 BR duplex $75,000
3 BR older duplex $43,000
4 Serviced building lots at $25,900 each in new subdivision, 3 BR house, 1440 sq. ft. new subdivision $79,900.
SANDY BANNER 479-0430
JIM TURNBULL 479-0735
CENTURY 21
Mayfair Realty Ltd.

SHAWNIGAN LAKE WATERFRONT
I have a client with cash for waterfront property only (with or without cabin or house.) This is NO HOAX! Phone me today Don Shaw 112-743-5591 or 112-478-3813.

CROFTON
2 - (50x106) lots zoned commercial general. Priced $24,500.
Residence Erna Ellsay Office
477-5705 477-1841
Block Bros. Realty Ltd.

MILL BAY
4 acres — ½ treed — $33,500
5 acres — cleared — $31,500
11% financing
Rick at Douglas Hawkes Ltd.
721-5161 384-7128

ENGLISHMAN RIVER
5 acre parcels on this famous river near Parksville from $24,900. Terms available.
Brynelson Benzon Realty
689-7556

BY OWNER. CHOICE PROPerty Oyster River District. 1.66 acre, beautifully treed, perc tested. $24,000. 479-3743 or 479-4387.

FOR SALE BY OWNER IN Chemainus, fully serviced seaview lot in 2 year old subdivision, $90,200. Phone evenings 595-6372.

10 SCENIC ACRES ONLY minutes from Mill Bay. Good soil. $42,900. For brochure and map, 388-6876.

SEAVIEW LOT, BUCCANEER Bay, in Bowser, 2 minutes to beach, 200x100. $13,600, quick sale. 592;3321.

Classified
Advertising
386-2121
8:00 a.m.-6:00 p.m.
Mon.-Fri.
8:00 a.m.-5:30 p.m.
Sat.

290 FARMS FOR SALE AND WANTED

SMALL FARM WANTED
Up to ten acres within twenty five miles of Victoria. Condition of buildings not too important. Please call:
JOHN SHAVER 382-9444
NATIONAL TRUST 595-2121

293 GULF ISLAND PROPERTIES

SUPER
SALTSPRING
A secluded lot close to St. Mary's Lake and beautiful St. Mary's subdivision. Water close by with good access for your boat. Think of Saltspring as a year 'round home or a beautiful place to spend those precious retirement years. New MLS. Call MARION BRADSHAW, 386-2955 or 477-4125. CENTURY 21 Mayfair Realty.

SALTSPRING
7-acre, secluded property on 900' lakefront plus revenue from 6 rental units. Large, 5-year home with fine views. Fishing, swimming and boating at doorstep. Priced at $199,000. Trade for Victoria area property considered.
BILL SANDERS 479-3394
THE PERMANENT 382-9191

SALT SPRING ISLAND SCOTT Point waterfront. Prestigious 2000 sq. ft. home situated on one acre lot with good boat moorage. 3 bedroom, dining room, rec room, 2 fireplaces, large sundeck. Private float, garden shed, good quality water. $120,000. Phone 537-2659.

HORNBY HEIGHTS 2 MILES west of co-op then follow red arrows. View acreage lots from $25,000 to $39,000 and one outstanding home on 15 super acres available now, $55,000 down. Drive in for more information.

OWNER SALE. 76 NICELY treed subdividable acres. Fantastic seaviews. Utilities. Salt Spring Island. $1200 per acre. 112-748-8672

MUDGE ISLAND
Beautiful ¾ acre waterfront, 1 room cabin, $32,500. 477-1461.

Deaths and funerals

305 DEATHS and FUNERALS

BARKER — Kenneth Clarence Raymond Barker, B.E.M. at home, 3800 Carey Rd., on March 5, 1980, after a long illness, courageously borne. Mr. Barker was born in Lydeard St. Lawrence, Somerset, England; the eldest son of the late, Captain William Barker, and Mrs. Mabel Barker, beloved husband of Ethel; dear father of Grant, Comox, B.C.; Kenneth, North Vancouver, B.C.; Constance (Mrs. A. Hives) North Vancouver, B.C.; Lynne (Mrs. R. Stevenson) Nanaimo, B.C.; and Helena, Comox, B.C.; dear grandfather of Weston and Aryn Barker; Bryony and Melanie Barker; and Sean and Kirk Stevenson and much loved son-in-law of Mrs. A. Fitchett. Mr. Barker is also survived by his brothers, Douglas, Duncan, B.C.; Warren and William, Victoria, B.C.; and his sister, Beryl (Mrs. G. Lifton), Victoria, B.C. Mr. Barker served in the Royal Canadian Navy for 25 years, and was a veteran of The Second World War.

Memorial services will be held at St. Mark's Anglican Church, Boleskine Road, Saturday, March 8, at 3:00 p.m. Flowers gratefully declined, donations if desired to the Salvation Army.

Dear Lord:
I steered my course the way I knew.
A man can do no more,
And now, so soon, I have come
To this vast, unknown shore.
Dear Lord:
I have come home.

BOEHM — On March 5, 1980 at Royal Jubilee Hospital, Mrs. Elizabeth Agnes Maud Boehm, aged 97 years, late of Victoria. Mrs. Boehm leaves to mourn her passing her son and daughter-in-law, Col. and Mrs. C. R. Boehm, of Victoria; her granddaughter, Mrs. Margaret Trevisan, and two great-grandchildren.

Funeral services will be held at 3:00 p.m. Monday, March 10, 1980 in Haywards Thomson and Irving Funeral Chapel, 1625 Quadra Street. Lt. Col. R. O. Wilks will officiate with cremation to follow.

BURTON — Margaret Isabella of Victoria, B.C., peacefully at Victoria General Hospital on March 6, 1980 in her 94th year. Survived by two sons, Charles (Toronto) and Alexander (Dallas, Texas) several grandchildren.

Memorial service will be held Sunday, March 9, 1980 at 4:00 p.m. in the Unitarian Church, 106 Superior Street. Cremation. Arrangements through the Memorial Society of B.C. and First Memorial Services.

CHICK — Suddenly at Duncan, B.C., on March 6, 1980, Mr. Romeo Dennis Chick, beloved husband of Bev, of 1386 Maple Bay Road, aged 62 years. Mr. Chick was in the automotive field, employed by Duncan Garage. He was a member of The Rotary Club, The Maple Bay Yacht Club and The Chemainus Branch of The Royal Canadian Legion. Besides his loving wife, he is survived by three sons, Peter and Wayne in Edmonton, Dennis in London, Ontario; a stepson, Loren of Mortlach, Saskatchewan, an adopted son, Mark in Chemainus. Three stepdaughters, Mrs. M. White (Kristy) and Mrs. G. Wrigglesworth (Kathy) of Duncan, Miss Holly at the residence, two grandchildren, a brother, Babe and a sister, Gloria in Thunder Bay, serveral nieces and nephews.

Service for Mr. Chick will be held on Monday, March 10, 1980 at 2:30 p.m. in Sands Funeral Chapel with the Rev. R. Attwell officiating. Cremation. Flowers are gratefully declined, should friends so desire contributions may be made to The Heart Fund, P.O. Box 73, Duncan.
SANDS—DUNCAN

DOERGES — On March 3, 1980, in Edmonton, Alberta; Nancy Lynn Doerges, aged 21 years, of 4120 Lark Road, a native daughter of Victoria. She is survived by her loving parents, Grace MacMillan, of Victoria; and Wilfred Doerges, of Richmond, B.C.; she also leaves three brothers, Wayne, Larry and Colin, all of Victoria; one sister, Shelley, of Victoria; maternal grandmother, Mrs. Ivy Dyson, of Victoria; paternal grandparents, Mr. and Mrs. A. Doerges, of Duncan, B.C.; aunts, uncles and cousins.

Funeral service in McCall Bros. FLORAL CHAPEL, Johnson at Vancouver Streets, on Friday, March 7, at 1:00 p.m. with the Reverend Dr. Dan R. Tigchelaar officiating. Interment at Hatley Memorial Gardens.

HARRISON — Suddenly on March 3, 1980, Mr. Arthur John Harrison, age 49 years, born in Regina, Saskatchewan, late residence, 8033 Vve Rad, Crofton, B.C.; formerly of Victoria, B.C. He leaves his wife, Helene, Crofton, B.C.; sons, Roger, Vancouver, B.C.; Craig, London, England, Brent, Duncan B.C. Scott and Morgan, at home; daughter, Elaine, Victoria, B.C.; grandsons, Elliot and Andrew; mother, Mrs. Alice Harrison, Victoria, B.C.; sisters, Lillian Warholm, Rose Johnston, Violet Rede, Victoria, B.C., Betty Recetle, Regina, Saskatchewan; brothers, Robert, Victoria, B.C., Fred, Springfield, Missouri.

Visitation in the Sands Funeral Chapel of Heather, 317 Goldstream Avenue, Colwood, B.C., on Thursday, March 6, 1980 from 7:00 p.m. till 9:30 p.m. Service in the Sands Funeral Chapel of Heather on Friday, March 7, 1980 at 11:00 am. Archedeacon H. J. Jones officiating. Cremation. Flowers gratefully declined. Donations may be made to the Canadian Cancer Society, 857 Caledonia Avenue Victoria, B.C.
SANDS—COLWOOD

HEATON — Ruth Heaton aged 81 years, passed away in Whittier, California on February 12, 1980, a late resident of Victoria. She leaves a daughter Greta and a son Mervyn, four grandchildren and two great-grandchildren.

Memorial service in Norwalk, California February 18. Condolences to Greta Heaton, 1840 Temple Ave., Apt. B, Long Beach, Ca. 90804.

MACDONALD — In Victoria, B.C., on March 3, 1980, Mrs. Florence Macdonald, aged 85 years, born in Enniskillen, Ireland, late residence, 336 Simcoe St. She leaves her daughter, Mrs. June Dau, Edmonton, Alberta; son, W. H. Macdonald, Vancouver, B.C.; four grandchildren and two great grandchildren.

Service in the Sands Mortuary Limited "Family Chapel of Memories," 1803 Quadra St., Victoria, B.C., on Friday, March 7, 1980, at 1:00 p.m. Rev. B. J. Molloy officiating.
SANDS—VICTORIA

God in his wisdom
has recalled
The boon
his love had given
And though the body
slumbers here
The soul
is safe in heaven.

305 DEATHS and FUNERALS

WATSON — In Victoria, B.C. on Wednesday, March 5, 1980, Muriel Bray, aged 92 years. Predeceased by her husbands, R. Bruce Taylor, in 1954 and James Watson, in 1973, also her step-daughter, Mrs. J. H. Odell (Mary Taylor), Wellesley Hills, Massachussetts. Survived by step-daughters, Mrs. E. E. Livesey (Catherine Watson), Delta, B.C., Mrs. A. G. Anderson, (Margaret Taylor), Montreal, Quebec, Mrs. A. Dewing (Leslie Taylor), Norwich, Vermont, Mrs. Temple Perry (Lois Taylor), Toronto, Ontario, and step-son, R. F. Bruce Taylor, Vancouver, B.C.; nephews and nieces in the United States.

Service on Tuesday, March 11, 1980 at 1:00 p.m. at St. Stephen's Anglican Church, Mount Newton Cross Road, Rev. Ian Futter officiating. Interment at St. Stephen's Anglican Church Cemetery. Flowers gratefully declined. Those so desiring may contribute to the St. Stephen's Anglican Church. Arrangements by the Sands Mortuary Limited, 1803 Quadra Street, Victoria, B.C.
SANDS—VICTORIA

WHITEHEAD — At the Memorial Pavilion on March 5, 1980, Mr. John Edward Whitehead aged 93 years. He leaves a nephew, Ken Hutchinson.

Funeral service in St. Michael and St. Luke's Chapel, 2355 Richmond Road on Friday, March 7, 1980 at 2:00 p.m. with Padre Tony Roberts officiating. Interment at the Veterans' Cemetery, McCall Bros. Funeral Directors in charge of arrangements.

The Lord is my
Shepherd
I shall not want
He maketh me to lie
down in green
pastures
He restoreth my soul
He leadeth me in the path
of righteousness for
his name sake
Yea though I walk
through the valley of
the shadow of death
I will fear no evil

308 CARDS OF THANKS

We would like to express our thanks to our many relatives and friends for their kind messages of sympathy for the recent loss of a beloved husband and brother, Jack. Special thanks to the Doctors and nurses of the Royal Jubilee Hosptial athe the Cancer Clinic and everyone at the St. Matthias Church. Mrs. Enid van Raamsdonk, sisters Johanna Victoria, Dien Holland, Brothers Piet of Australlia and Wout of Holland. Thank you all very much. God Bless.

309 IN MEMORIAM

BRANSBY — Wm. R., in loving memory of a wonderful husband, father, grandfather and great grandfather, who passed away March 7, 1978. — Fondly remembered by his wife Alice and daughter Gloria and son Warren.

310 FUNERAL DIRECTORS

Sands
COMMUNITY
CHAPELS
DEDICATED
TO SERVING
Vancouver Island
Families
HERE
WHEN
YOU
NEED US
Your Seven Community Chapels
VICTORIA 388-5155
SIDNEY 656-2932
COLWOOD 478-3821
DUNCAN 746-5212
LADYSMITH 245-2331
NANAIMO 753-2032
We Care About
Vancouver Island Families
Sands

McCall's
FRIDAY
DOERGES
Miss Nancy Lynn
1:00 p.m. FLORAL CHAPEL
WHITEHEAD
Mr. John Edward
2:00 p.m. ST. MICHAEL AND ST. LUKE'S CHAPEL
McCALL BROS.
Funeral Chapels
JOHNSON AT
VANCOUVER STREETS
For Funeral
Information
Phone 385-4465

Hayward's (B.C. Funeral Co.)
Thomson & Irving
Funeral Chapels
1625 Quadra St.
386-3505

CUNNINGHAM
FUNERAL CHAPEL
1155 FORT STREET
Phone 384-5512 or 384-8626
Offering dignified moderate service for all. Geo. S. Cunningham, owner, manager.

FIRST MEMORIAL SERVICES
Serving the Public and Exclusive Area Undertakers for the Memorial Society of B.C.
658-5244.

311 MONUMENTS

STEWART MONUMENTAL WORKS LTD.
ESTABLISHED 1896
Marble fireplace and tabletops.
1403 May St. 384-3452
Memorial of Distinction

Mortimer's Monuments
383-6421
709 KINGS RD. (at Douglas)
FOUNDED 1877

312 FLORISTS

Daisy Chain Florist
382-2512 435 Simcoe St.

Crochet Oval!

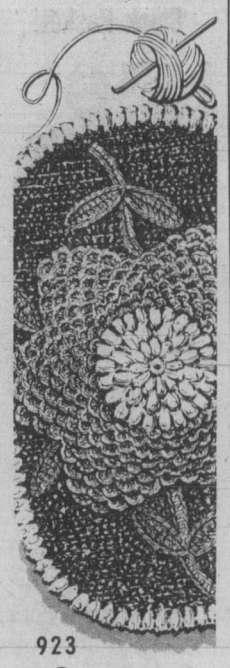

923
by Laura Wheeler

Add a charming touch of color to any area with this rug.

Bold zinnia stands out against petalled background with graceful leaf design. Crochet of rug yarn in a four-color combination. Pattern 923: easy directions for area rug.

$1.75 for each pattern — cash, cheque or money order. Add 50¢ for each pattern for first-class mail and handling. Send to: Victoria Press Ltd., Pattern Dept., 109 Crockford Blvd., Scarborough, Ontario, M1R 5B4. Print plainly pattern number, your name, address.

NEW! 1980 NEEDLECRAFT catalog. Value packed! Over 170 designs—all crafts. 3 free patterns printed inside. Send $1.00
132-Quilt Originals.....$1.50
131-Add a Block Quilts...$1.50
130-Sweaters-Sizes 38-56.$1.50
129-Quick/Easy Transfers.$1.50
128-Patchwork Quilts....$1.50
127-Afghans 'n' Doilies...$1.50
126-Crafty Flowers.....$1.50
125-Petal Quilts.....$1.50
124-Gifts 'n' Ornaments..$1.50
123-Stitch 'n' Patch Quilts$1.50
122-Stuff 'n' Puff Quilts..$1.50
121-Pillow Show-Offs....$1.50
120-Crochet a Wardrobe..$1.50
119-Flower Crochet.....$1.50
118-Crochet with Squares.$1.50
116-Nifty Fifty Quilts....$1.50
115-Ripple Crochet.....$1.50
114-Complete Afghans...$1.50
112-Prize Afghans.....$1.50
107-Instant Sewing.....$1.50
105-Instant Crochet.....$1.50
102-Museum Quilts.....$1.50
101-Quilt Collection.....$1.50

Lacy Panel Jacket

419
by Laura Wheeler

Knit fashion's favorite spring jacket of synthetic worsted!

Enjoy that spring nip in the air in this jacket with lacy panels on fronts and sleeves that stand out against easy seed stitch background. Pattern 419: Misses sizes 8-18 included.

$1.75 for each pattern — cash, cheque or money order. Add 50¢ for each pattern for first-class mail and handling. Send to: Victoria Press Ltd., Pattern Dept., 109 Crockford Blvd., Scarborough, Ontario, M1R 5B4. Print plainly pattern number, your name, address.

NEW! 1980 NEEDLECRAFT catalog. Value packed! Over 170 designs—all crafts. 3 free patterns printed inside. Send $1.00
132-Quilt Originals.....$1.50
131-Add a Block Quilts...$1.50
130-Sweaters-Sizes 38-56.$1.50
129—Quick/Easy Transfers$1.50
128-Patchwork Quilts....$1.50
127-Afghans 'n' Doilies...$1.50

NOTICE TO CREDITORS AND OTHERS
Estate of EMILY MAY ATKINSON, deceased.

NOTICE IS HEREBY GIVEN that creditors and others having claims against the estate of the above-named deceased, who died at Victoria, B.C., on October 11, 1978, are hereby requested to send them, properly verified by Statutory Declaration, to the undersigned at 302 Royal Trust Building, Victoria, B.C., before the 7th day of April, 1980, after which date the Administrator with Will annexed will distribute the said estate among the parties entitled thereto, having regard only to the claims of which he then has notice.

And all persons indebted to the said estate are required to pay their indebtedness to said Administrator forthwith.

Official Administrator
for the County of Victoria

NOTICE OF APPLICATION FOR CHANGE OF NAME

NOTICE is hereby given that an application will be made to the Director of Vital Statistics for a change of name, pursuant to the provisions of the "Change of Name Act," by me: Peter Donald Fields of 2221 Arbutus Rd. in Victoria, in the Province of British Columbia, as follows: To change my name from Peter Donald Fields to Peter Donald Munro Fields.

Dated this 18th day of February, AD 1980.

Peter Fields.

TENDERS FOR PVC WATER PIPE

Sealed tenders will be received by the Greater Victoria Water District up to 11:00 a.m. Thursday, March 20, 1980, for the supply and delivery f.o.b. Victoria of about 250 metres of 200 mm and the balance of a forty foot trailer load in 150 mm PVC water pipe, SDR 18, bell end to AWWA C900. Delivery by April 15th., 1980.

The lowest nor any tender not necessarily accepted.

Greater Victoria
Water District,
479 Island Highway,
Victoria, B.C.
V9B 1H7

TOWN OF LADYSMITH
INVITATION TO SUBMIT DEVELOPMENT PROPOSALS

Proposals are invited for the development of an approximately 5-acre parcel of waterfront property located on Ladysmith Harbour. A foreshore lease adjoining the property may be available for use in conjunction with the development of the upland area. Property is zoned Waterfront I, Recreation.

Brief summary of approved uses: Marinas; Wharves; Boat Ramps; Boat Rentals; Parks and Playgrounds; Golf Driving Range; Hotels and Motels; restaurants, excluding drive-ins; Yacht Club; Commercial Amusements and recreation.

All proposals should be directed to
TOWN OF LADYSMITH
P.O. Box 220
Ladysmith, B.C.
V0R 2E0
and be postmarked not later than 31st March, 1980.

For additional information contact Town of Ladysmith, phone 245-2218.

NOTICE TO CREDITORS AND OTHERS
ESTATE OF LOUIS SUTKOWSKI, DECEASED

Notice is hereby given that creditors and others having claims against the estate of the above-named deceased, who died at Victoria, B.C., on December 24, 1979, are hereby requested to send them, properly verified by Statutory Declaration, to the undersigned at 302 Royal Trust Building, Victoria, B.C., before the 7th day of April, 1980, after which date the Administrator will distribute the said estate among the parties entitled thereto, having regard only to the claims of which he then has notice.

And all persons indebted to the said estate are required to pay their indebtedness to said Administrator forthwith.

Official Administrator
for the County of Victoria

NOTICE TO CREDITORS AND OTHERS
Estate of EVELYN ANNABEL HENSHALL, Deceased.

NOTICE IS HEREBY GIVEN that creditors and others having claims against the estate of the above-named deceased, who died at Victoria, B.C., on August 9, 1979, are hereby requested to send them, properly verified by Statutory Declaration, to the undersigned at 302 Royal Trust Building, Victoria, B.C., before the 1st day of April, 1980, after which date the Administrator will distribute the said estate among the parties entitled thereto, having regard only to the claims of which he then has notice.

And all persons indebted to the said estate are required to pay their indebtedness to said Administrator forthwith.

Official Administrator
for the County of Victoria

NOTICE TO CREDITORS
Re The Estate of MORRIS VANDELEUR CHESNUT, formerly of 8644 Lochside Drive, in the Town of Sidney, in the Province of British Columbia, deceased.

NOTICE IS HEREBY GIVEN that creditors and others having claims against the estate of the above-named deceased are hereby required to send them to NATIONAL TRUST COMPANY, LIMITED, Executor, 1280 Douglas Street, Victoria, B.C., on or before the 31st day of March, A.D. 1980, after which date the Executor will distribute the said estate among the parties entitled thereto, having regard only to the claims of which it then has notice.

NATIONAL TRUST
COMPANY, LIMITED,
Executor.
By its solicitors:
Messrs. Pearlman & Lindholm,
Victoria, B.C.

NOTICE TO CONTRACTORS

SEALED TENDERS will be received by the undersigned for the construction of AUTOMATIC SPRINKLER INSTALLATION for the following schools:-

1. LAKE HILL ELEMENTARY, SAANICH.
2. GORDON HEAD ELEMENTARY, SAANICH.
3. CAMPUS VIEW ELEMENTARY, SAANICH.
4. CEDAR HILL JR. SEC., SAANICH
5. FRANK HOBBS ELEMENTARY, SAANICH
6. DONCASTER ELEMENTARY, SAANICH
7. LANSDOWNE JR. SEC., SAANICH
8. OAKLANDS ELEMENTARY, VICTORIA.
9. MACAULAY ELEMENTARY, ESQUIMALT.

Drawings, specifications, forms of tender and detailed instructions to bidders are available to Contractors at the office of:-
J. P. FIRE PROTECTION ADVISORS LTD., P.O. BOX 130, GARDEN BAY, B.C. V0N 1S0. TELEPHONE: 883-9248.

Tenders must be good for forty-five (45) days from tender closing date. Tenders must be accompanied by a bid bond in the form prescribed, which binds the tenderer and the surety in the amount of ten percent (10%) of the tender sum. A performance bond and a labour and material payment bond, each in the form prescribed must be provided by the sucessful tenderer prior to the award of the contract. The lowest or any tender is not necessarily accepted.

Tenders must be made out on the forms supplied by the Consultant, addressed to the undersigned and delivered to the undersigned not later than 1:00 p.m., Wednesday, April 9th, 1980 in a sealed envelope clearly marked: Tenders for Automatic Sprinkler Installation and naming the specific school. Tenders will be opened publicly in the Board Room of the Greater Victoria School District (#61) at 3:00 p.m., Wednesday, April 9th, 1980.

C. A. Warner, Secretary-Treasurer.
Board of School Trustees, School District #61 (Greater Victoria) 3128 Foul Bay Rd., Victoria, B.C. V8P 4X8.

NOTICE TO CREDITORS AND OTHERS
In the Matter of the Estate of RUTH WOOLLETT, Deceased, late of 201-970 Kings Road, Victoria, B.C.

NOTICE IS HEREBY GIVEN that creditors and others having claims against the estate of the above-named deceased are hereby required to send them to the undersigned Executor at 302-612 View Street, Victoria, British Columbia, V8W 1J5, before the 31st day of March, 1980, after which date the Executor will distribute the said estate amongst the parties entitled thereto, having regard only to the claims of which he then has notice.

IAN MAURICE HORNE
Executor
By his Solicitors
HORNE, COUPAR, MANSON & SHAW

auctions • appraisals
AUCTION EVERY FRIDAY NIGHT
Kilshaw's OF VICTORIA
six generations
AUCTION
TONIGHT - 7 P.M.
B/R Stes.
Hide-a-Beds
Dinettes and Dining Stes.
China Cabinets
Med. and Other Modern
Chester Stes.
SETTEES
Victoria Repro.
and
Canadianna Oak
Mahogany Bedsteads
Brass Beds
Oak Mantle
Oak Dresser
Spinning Wheel
Pub-Style Tables
Marble-Top Washstand
UPRIGHT
DEEPFREEZE
Old Radios
Apt. Washer
Carpeting
China and Glassware
KILSHAWS
1115 Fort St.
384-6441

NOTICE TO CREDITORS AND OTHERS
IN THE MATTER OF THE ESTATE OF HILDA HAMILTON AUSTIN, DECEASED, LATE OF 3035 COOK STREET, VICTORIA, B.C.

NOTICE IS HEREBY GIVEN that creditors and others having claims against the estate of the above-named deceased are hereby required to send them to the undersigned Executor at 302-612 View Street, Victoria, British Columbia, V8W 1J5, before the 31st day of March, 1980, after which date the Executor will distribute the said estate amongst the parties entitled thereto, having regard only to the claims of which he then has notice.

JACK FREDERICK AUSTIN
Executor
By his Solicitors
MESSRS. HORNE, COUPAR, MANSON & SHAW

Goodwill's
COLLECTOR'S
ITEMS
AUCTION
OVER 120 LOTS
Including 8 volume 1771 edition of Fielding's novels, old dolls, Wedgwood vase and other china, Royal and other commemoratives, Indian basketware, silverware, old cameras, dresses, toys, pictures, accordions, champleve vase, etc.
SATURDAY, MARCH 8th
at 1:30 P.M.
Preview 12 Noon
Saturday only
220 BAY STREET 3-1

NOTICE TO CREDITORS AND OTHERS
In The Matter of The Estate of HAVELOCK DWIGHT HULBERT, late of Suite 203-336 Simcoe Street, Victoria, British Columbia, deceased.

NOTICE IS HEREBY GIVEN that creditors and others having claims against the estate of the above-named deceased are hereby required to send them to the undersigned Executor at 1125 Douglas Street, Victoria, British Columbia, V8W, 2V6, before April 1st, A.D., 1980, after which date the Executor will distribute the said estate amongst the parties entitled thereto, having regard only to the claims of which it then has notice.

CANADA PERMANENT
TRUST COMPANY
EXECUTOR
By its Solicitors,
MESSRS. HORNE, COUPAR, MANSON & SHAW

NOTICE TO CREDITORS
Re The Estate of ANNE CAMPBELL DATH, formerly of 336 Simcoe Street, in the City of Victoria, Province of British Columbia, deceased.

NOTICE IS HEREBY GIVEN that creditors and others having claims against the estate of the above-named deceased are hereby required to send them to NATIONAL TRUST COMPANY, LIMITED, Executor, of 1280 Douglas Street, Victoria, B.C., on or before the 7th day of April, 1980, after which date the Executor will distribute the said estate among the parties entitled thereto, having regard only to the claims of which it then has notice.

NATIONAL TRUST
COMPANY,
LIMITED
Executor
By its solicitors,
Messrs. Pearlman & Lindholm,
Victoria, B.C.

Defence Construction Canada
Construction de défense Canada

PROJECT: Construction of an Area Surveillance Radar Building, CFB Comox, B.C.
File: CX 952 10

SEALED TENDERS, marked as to content, addressed to the undersigned must be received not later than 3:00 p.m. E.S.T.
WEDNESDAY, APRIL 9, 1980

Plans, specifications and tender forms will be available for viewing at Construction Associations at Vancouver, Victoria, Nanaimo and Campbell River and DCL Vancouver Branch and Site Office.

Tender Documents may be obtained by General Contractors only from DCL Plans Section, Ottawa, at the address below on deposit of $100.00 payable to Defence Construction (1951) Limited. (For Tender Documents call (613) 998-9549 or telex 053-4231).

Security deposits, if called for in the Tender Documents, must accompany tenders.

W. J. Mulock, Secretary,
Defence Construction (1951) Limited,
Billings Bridge Plaza,
12th Floor, SBI Bldg.,
2323 Riverside Drive,
Ottawa, Ontario, K1A 0K3.

Special Offer

FOR PRIVATE PARTY CLASSIFIED ADVERTISERS

Use this handy coupon to place your Classified Advertisement and save money

Name .....
Address .....
Phone No. .....
Signature .....
No. of insertions ..... Amount Enclosed $ .....

FILL OUT AND MAIL TO
SPECIAL OFFER
Victoria Press,
P.O. BOX 300,
Victoria, B.C.
V8W 2N4.
OR
DELIVER IN PERSON TO
2621 Douglas St.,
Victoria, B.C.

Your ad will run as soon as possible upon receipt of this coupon and payment or please specify consecutive dates.

.....
.....

Classification Number ..... 10 WORDS MINIMUM

10 Words for 1 insertion in the Daily Colonist and Victoria Times: $1.20
12¢ for each additional word.

10 Words for 3 insertions in The Daily Colonist and Victoria Times: $2.85
28¢ for each additional word.

10 Words for 6 insertions in The Daily Colonist and Victoria Times: $4.50
45¢ for each additional word.

Victoria Press Box Charge $3.50 per month.

☐ Replies to be mailed ☐ Replies to be held for pickup

All ads must be written in regular classified style, and run on consecutive days.

All real estate, mobile home, rental and business advertising is considered to be commercial advertising and will not qualify for this special offer.

SEND CHEQUE or MONEY ORDER
— NO REFUNDS —

THE DAILY COLONIST AND VICTORIA TIMES

Provincial Court

Judge Harold Alder imposed a seven-month jail term on a 28-year-old Sooke man after finding him guilty Thursday in Victoria provincial court of possessing an offensive weapon dangerous to the public peace.

Alder handed down the sentence to Christopher Donald Fuller, of 5838 Blythswood, and recommended Fuller's term be served at the Alouette River unit for treatment of alcoholism.

Fuller went to the Salvation Army's Harbor Lights centre, at 516 Yates, shortly after 6 p.m. Oct. 2, with a 3½-foot broken piece of pike pole used in the logging industry.

He waved the pole at his uncle, John Fuller, a desk clerk at the Harbor Lights, and said: "You are going to die."

Someone intervened, and Fuller backed out of the office, pointing the pole at his uncle and warning him that if anyone called the police he would "break the place down."

After Fuller headed east on Yates, Victoria police were called and Fuller was arrested outside the government liquor store.

Crown counsel Cinton Kittle told the court Fuller had been convicted Sept. 14, 1971 in Victoria for carrying a concealed weapon and given a suspended sentence and a year's probation, and on July 12, 1971, also in Victoria, of causing a disturbance by shouting and given another suspended sentence and three months' probation.

JUDGE Lorne Pearce gave a suspended sentence and year's probation to a 22-year-old man who pleaded guilty to uttering a forged cheque belonging to his mother.

Crown counsel Don Laughton said Thomas Steven MacDonald, of 1205 Juno, went to the Canadian Imperial Bank of Commerce, 1624 Hillside, last May 29 and cashed his mother's $838.04 cheque.

When confronted by police, MacDonald admitted the offence and told officers he used the money for food and a trip to Alberta.

Defence lawyer Peter Harrison said MacDonald was unemployed at the time and used $75 for food and the rest to go to Alberta to seek employment.

Pearce ordered MacDonald to make restitution to the bank at the rate of $100 a month.

PEARCE GAVE a 33-year-old man a 14-day sentence so that he could "dry out."

Christopher Jerome Tucker, of no fixed address, pleaded guilty to obtaining food by fraud.

Court was told Tucker went to Scott's Fine Foods, 650 Yates, Wednesday night, ordered and ate a $4.55 roast turkey dinner, and told the waitress he couldn't pay for it.

Laughton said Tucker had been convicted of the same offence March 20 of last year in Victoria and given a two-day jail term.

Duty legal aid counsel Scott Marshall described Tucker as someone "fighting a losing battle with alcohol."

Marshall said Tucker went to the Drug and Alcohol Rehabilitation Society that day and was told that agency couldn't help him. He then went to the Victoria police station, where he asked to be locked up but was refused.

A WILKINSON ROAD jail inmate was charged with armed robbery in connection with the Aug. 22, 1978 holdup at the Haultain Grocery, 1447 Haultain.

John Paul Sundstrom, 24, is charged with robbing Kenneth Lee of $100 while armed with a knife and club.

Sundstrom was remanded until March 20 after he requested time to talk to a lawyer.

FINED FOR drinking-driving offences were: Nicholas Charles Rogers, 28, of 3146 Somerset, $1,000; Robert Allan Howse, 37, of 867 Humboldt, $450; and Christopher Norman Healey, 18, of 3285 Megaw Place, $50.

9 months penalty for theft

William Robert Portice, 20, was sentenced in Victoria county court Thursday to nine months in jail after pleading guilty to two charges of breaking, entering and theft dating back to last November.

Charges before Judge M.L.T. Drake arose out of break-ins at Central Baptist Church, and Sally Shops (B.C.) Ltd., 1601 Douglas, which took place Nov. 16 and Feb. 6.

A third count of attempted breaking and entering was stayed by the crown.

Stumpage fees net take rising

Canadian Press

A new way of calculating stumpage fees will net the B.C. government an additional $40 million to $50 million a year.

Under the change, effective Sept. 1, chips will be included in determining stumpage, the price the government charges for standing trees, Forests Minister Tom Waterland said Thursday.

The government also was removing controls on the sale of wood chips and dropping the regulation forcing sawmills to sell their chips only to pulp mills holding exclusive rights to a given area.

An industry spokesman estimated the change in calculating stumpage means B.C. will collect an additional $40 million to $50 million in revenue.

Stumpage currently is based on the value of the timber, and when lumber is down stumpage is down, he said.

But with inclusion of chips, if lumber goes down and chips go up, the stumpage rate will increase or remain the same, he said.

Applications for the rights had been submitted by Northwood Pulp and Timber Ltd. of Prince George which is going ahead with a $246 million expansion, Cariboo Pulp and Paper Ltd. of Quesnel and Quesnel River Pulp Co.

'79 rough year on blood

Last year was a rough one for the Red Cross blood donor service.

Advances in technology placed severe time restrictions on the service, and the increased need for blood and blood components frequently overwhelmed the blood bank, a Red Cross spokesman said Thursday.

Victoria used an average of 43 blood donations per day in 1979 and this year the estimated requirement will be more than 45 a day. That adds up to more than 16,000 donations this year.

In order to meet hospital needs, the Red Cross will have to expand the number of blood donations in Greater Victoria and that is a priority goal in 1980.

Success will be signalled by two important events—no panics resulting from blood shortages and growth of a donor population large enough to warrant establishment of a laboratory in Victoria to produce blood components.

Blood components produced in Victoria could supply Greater Victoria hospitals and reduce pressure on the over-burdened laboratory in Vancouver, at present the only source of blood components in B.C.

OVER MILLION $ STOCK MUST BE SOLD

PERSIAN RUGS

Featuring: Pure Silk Qum Goat's Down Ispahan, Taba Tabriz, Frahan Rug, Kazak, Turkabaf Mashad, Palace Quality Kashmar, Museum Quality Antique Shaa Abbasi Silk Kashan, Antique Fine Kashan, Antique Kirman, Classic Period Saffari Kirman, Classic Period Kirman Rug, Silk Interwoven Spahan & Silk Interwoven Qum, Princess Bokhara Classic Pak Tobriz, Semi-Antique Silk Interwoven Tabriz, Qum Hunting Rug, Hamadan, Balouch, Hutchlo, Kashki, Suph, Pure Silk Hereke Gold Metal Interwoven, Antique Teke Bokhara, Yamood Rug, Nain Silk Interwoven, Yahahi Rug, Sharaz, and Over Seventy Runners, and Many, Many More to choose from

IF There is a Persian rug on the floor, what does that tell you about the owner? Probably that he is well off. Also, he'll be a secure person because a Persian rug is a good saleable item in these inflation-ridden times. It is easier to sell expensive Oriental carpets today in a sluggish economy than it was in the 1950s and 60s, although the average price of an authentic Oriental carpet has greatly increased in recent years. An Oriental rug is an excellent hedge against inflation because its value increases constantly. The reason for this is the increased wealth and industrialization of Mid-East countries. Weavers and master artists are leaving their traditional work and are entering industrial employment, in addition the Government of Iran has introduced compulsory education thereby effectively eliminating the employment of children in rug weaving, says Ejaz Khan of Bokhara Carpet Palace. Mr. Khan will be displaying excellent selection of Persian carpets and rugs that will appeal to the discriminating and budget conscious home decorator and art lover offered to you at Bargain Prices. Mr. Khan invites you to come and investigate the opportunities provided by Oriental carpets, to make an investment that safeguards your money and provides you with luxury as it appreciates.

BIG SALE — 2 DAYS ONLY—MARCH 9 & 10, 10 A.M.-10 P.M.

RED LION MOTOR INN—VICTORIA, B.C.

WESTERN EXPRESS

WINNING NUMBERS

FOR WINSDAY MARCH 5, 1980

$10,000.00 WINNING NUMBERS	$100,000.00 WINNING NUMBERS
2 0 6 1 8 3 0	1 3 1 5 5 9 9
2 8 2 5 2 0 1	3 0 5 0 1 8 6
2 2 9 1 0 4 6	1 9 2 7 0 1 2
1 8 7 6 7 1 6	2 2 8 7 4 0 8
3 2 4 7 1 4 9	2 1 3 1 2 0 8

If the last six, five, four or three digits on your ticket are identical to and in the same order as the winning numbers above, your ticket is eligible to win the corresponding prize.

last 6 digits WIN	$1,000
last 5 digits WIN	$100
last 4 digits WIN	$25
last 3 digits	Five dollars worth of Express Tickets

redeemable by presenting the WHOLE TICKET to any participating retailer or by following the claim procedure on the back of the ticket.

REDEMPTION OF CASH PRIZES

Major Cash Prizes: Winners of major prizes, including Bonus prizes may claim their prize by following the claim procedure on the back of the ticket.

Other Cash Prizes: Other cash prizes, up to and including $1,000 may be cashed at any branch of the Canadian Imperial Bank of Commerce in Western Canada, or by following the claim procedure on the back of the ticket.

In the event of discrepancy between this list and the official winning numbers list as certified by the auditors of the Foundation, the latter shall prevail.

Western Canada Lottery Foundation

SAVE ON FAMILY TRAINING WEAR

the Bay

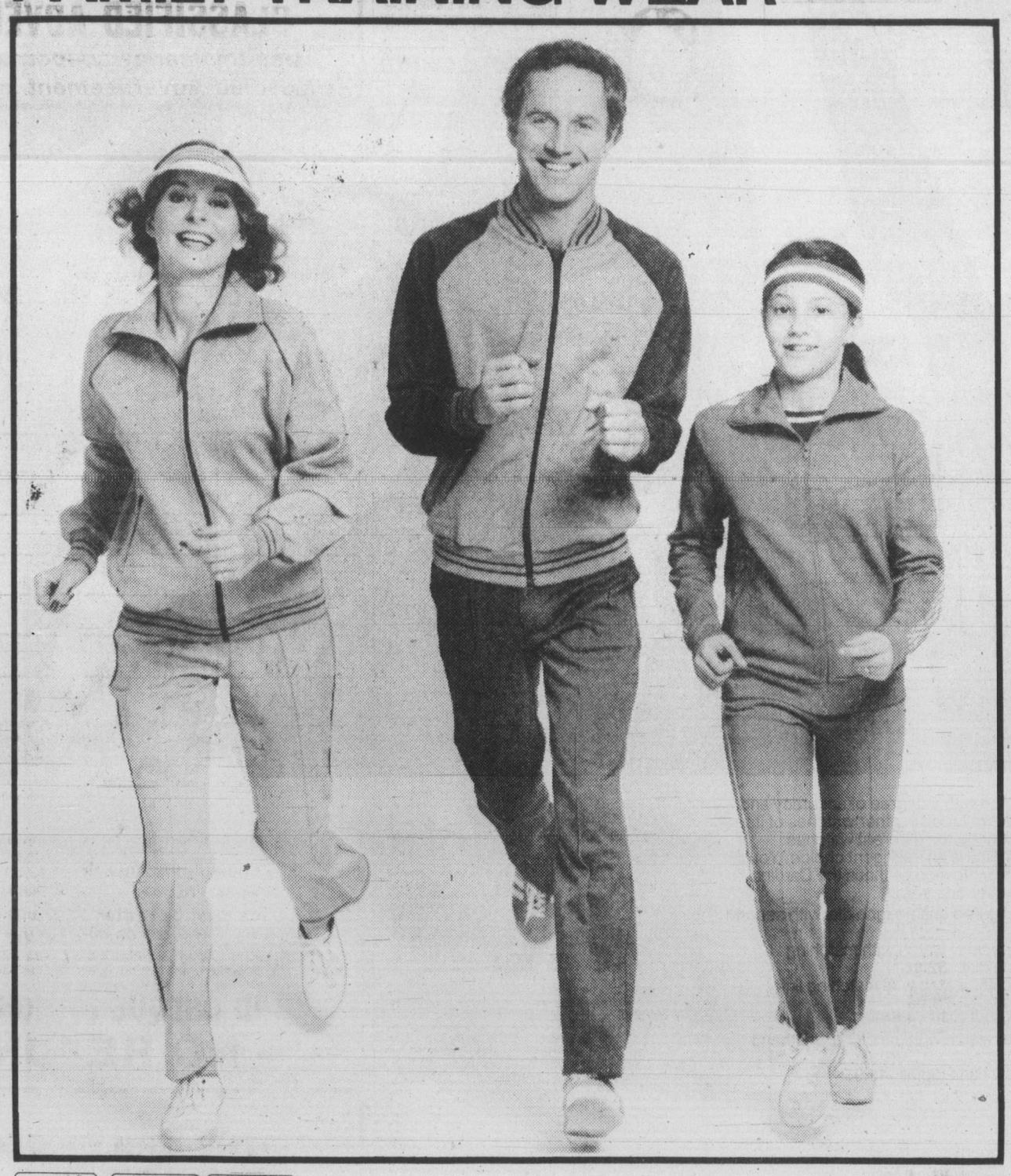

Look great and get in shape
Men's and women's polyester and cotton warm-up suits make keep fit a family affair. Suits come with stylish straight leg pants, a wide elastic waistband and slash pockets. For men there's charcoal grey with light grey trim. For the ladies it's heather blue with contrasting dark blue trim. Men's sizes S,M,L and XL. Ladies' sizes S,M,L.
Reg. $ 45
Sale 32.99

Save your money and run
Practical 'soft touch' nylon training suits will add a lift to your morning run. Tops come with zip-up slash pockets, perfect for keys and coffee money. Pants feature the straight leg with wide waistband and single back pocket. Choose from navy or royal blue with contrasting trim.
Adult's sizes S,M,L.
Reg $25
Sale 19.99
Youth's sizes S,M,L.
Reg $20
Sale 16.99

Stock up on socks
Stock up now and save on men's hard wearing acrylic and nylon tube socks. One size fits all.
Reg. 3 for 6.99
Sale 3 for 5.99

Sporting Goods, Downtown Vancouver (second) and at or through all Bay stores in B.C.

the Bay master charge VISA Show your Bay Shopping Card, Master Charge or Visa.

Hudson's Bay Company

Sewer Hobson's choice

By NANCY BROWN
Colonist reporter

Ganges residents can pay $280 a year for nothing, or $417 a year for a sewage collection system with treatment plant and outfall, the Capital Region's solid waste disposal committee was told Wednesday.

An estimated $250 to $280 per lot would be needed if the entire sewage scheme is abandoned, because there would be no grants from government toward the $275,000 already spent in design, unless the full project goes ahead.

Directors decided to recommend to the board that an appeal be made to cabinet against a pollution control board decision that a longer outfall is needed to take treated sewage out of Ganges Harbor.

It was estimated the cost of meeting board requirements would add about $1 million to the project. First estimated cost of the original scheme was $2.7 million, according to regional engineer Norman Howard, but because of delays that has risen to more than $3 million.

The region was ordered by the pollution control branch to install a sewage collection system early in 1978 because of a health hazard. The PCB order sidestepped the need for local approval for a system when some residents objected to a petition organized by executive director Dennis Young.

The committee heard from residents on both sides of the issue.

Speakers included hospital board chairman Iola Brookbank. She told them the hospital had had problems with sewage disposal since 1969. A new tile field installed in 1971 was malfunctioning by 1979 and had to be rejuvenated at a cost of $30,500. The field gave up early last year, and from April, 1979, to Feb. 14, 1980, the board had spent $48,110 to have the tank pumped daily.

The day after the repaired system started working there was a complaint from a neighbor of sewage on his property.

That complaint is still being investigated, and if it is valid, pumping will have to resume, she said. Even if the repaired system is working now, it is only a matter of time before rainy conditions cause further malfunctions.

"On behalf of the hospital board I am asking for this committee to ask the CRD to get on with the building of the system so the hospital can stop spending unnecessary money on band-aid methods," she said.

The committee also decided to discuss next month the possibility of holding a referendum in Ganges to see if residents agree that the region should follow the pollution control branch order.

Citizens facing new cost

The Capital Region District takeover of economic development will mean a 30-per-cent increase in the cost to taxpayers, if regional directors approve a budget set by the new economic development commission Thursday.

The meeting decided to recommend a $65,000 contract with the Greater Victoria Chamber of Commerce, and approved $16,000 for a regional economic profile.

Chamber president Cedric Steele said the $65,000 would pay a researcher and part-time office help, but most would go for advertising and promotion.

He said a "girl" now paid $13,000 a year by the chamber had indicated interest in the research job.

Outfall tab $2 million for Oak Bay residents

Oak Bay residents can expect a bill for $1.5 million to $2 million for a 750-foot outfall at McMicking plus engineering. consultant fees of $300,000, the Capital Region District's solid waste disposal committee was told Wednesday.

The committee decided to recommend that the board approve hiring the consultants to design an outfall and comminutor, provided there is assurance by the time $60,000 has been spent that the outfall price will not exceed the $2 million mark.

Ray Le Noury of Willis, Cunliffe and Tait told the committee of construction problems for the outfall which is to run into Enterprise Channel from the bay beside Kitty Island.

Currents of 11.2 feet per second along the last 450 feet of pipe mean that a great deal of weight will be needed to anchor the pipe.

He suggested that polyethylene pipe, purchased by the region as part of the Clover Point settlement, could be cased in 6½-inch concrete coating weighing 1,307 pounds per foot to maintain stability.

Other complications include rock along the route which will need blasting, a limited construction area, and a possibility of an Indian midden in the area chosen for the comminution chamber.

Consulting engineer William Straub, manager of the ocean sciences division of Daniel, Mann, Johnson and Mendenhall of Houston, Texas, said studies show that east of McMicking Point coloform levels and the amount of trash would be reduced to an amount where there would be no real problems by the installation of the outfall.

Off Kitty Island and McMicking Points, the areas closest to the end of the outfall, he anticipated a rising sewage plume that would spread to a 40 foot diameter on the surface before tidal currents moved it downstream. At that time the wind could conceivably move the sewage onto the shore, he said, "you could expect this much less than 50 per cent of the time."

the Bay

The Cardinal rule...
quality at a fair price

Each Cardinal is created with a degree of accuracy and an elegance of styling seldom found in other watches of its price. Which means that among the different watches available at the Bay, a Cardinal is an intelligent choice. You'll get what you pay for, plus a little more – that's the Cardinal rule. Each fully guaranteed for one year.

a Ladies' watch with full-figured champagne dial with second hand. **26.95**
b Ladies' gold-coloured cocktail watch with matching bracelet and champagne dial. **52.95**
c Ladies' gold-colour cocktail watch with matching link bracelet and champagne dial. **79.95**
d Girls' watch with full-figured dial. **18.95**
e Men's 17 jewel calendar watch with matching wristband **45.95**
f Boys' six-function yellow case digital. **45.95**

Watches, Downtown Vancouver (main), and at or through all Bay stores in B.C.

Show your Bay Shopping Card, Master Charge or Visa.

Hudson's Bay Company

Island
109 Ingram Street
Duncan

The Daily Colonist.

Sunny, high 8
Weather Details on Page 2

Vancouver Island's leading newspaper since 1858

No. 73 — 122nd Year | Victoria, British Columbia, Friday, March 7, 1980 | *** 25¢ Daily, 30¢ Sunday

Chief justice asked by NDP to seal offices of Vogel, Gardom, Williams

Deputy AG wielded influence in 3 cases, says CBC

In a move believed to be unprecedented in Canada, the New Democratic Party Thursday night asked B.C. Chief Justice Nathan Nemetz to physically seal the offices and files of Attorney-General Allan Williams, former attorney-general Garde Gardom, and Deputy Attorney-General Richard Vogel.

The request to Nemetz was hand delivered in Vancouver Thursday evening.

NDP house leader Frank Howard (Skeena) said he felt compelled to make the move after viewing a CBC news report alleging that in recent years Vogel had on at least three occasions interfered with the course of justice.

Howard said he was gravely concerned for the administration of justice in B.C. following the "deeply serious CBC allegations" against Vogel.

He said the party felt compelled to ask that present and former files be secured and sealed and that an RCMP officer be posted in each of the three offices mentioned to ensure that no pertinent evidence was removed.

The story sparking Howard's dramatic move was broadcast on the CBC 6 p.m. television news.

Vogel, recently cleared of any wrongdoing following charges that he had interfered with the deliberations of a family court judge, is accused now of using undue influence in three criminal cases involving personal friends.

Williams declined comment on the allegations until today, after he could review a tape of the telecast. Hewas en route to Vancouver at the time of the broadcast.

Vogel
. . . recently cleared

CBC reporter Chris Bird spent several weeks stitching together the story which alleges that Vogel personally intervened in a case involving an old friend, Mickey Moran, a Kootenay lawyer; that he personally intervened in a case involving Andrew Rigg, the teenage son of a family friend; and that he also intervened in the case involving Wendy King, the prostitute whose little red book resulted in the resignation of then-chief justice John Farris.

Vogel has been deputy attorney-general for two and a half years, serving first under Gardom and now under Williams. Earlier this week Williams tabled a report on Vogel's conduct in the family court matter prepared by Mr. Justice Peter Seaton.

Howard
. . . gravely concerned

While Seaton said he found nothing sinister in that particular action of Vogel's, he did suggest that the deputy attorney-general had been indiscreet.

He also warned in his report that "a deputy minister must be careful not to commit the very substantial power of his office to be used indiscreetly or inappropriately." Seaton also noted that when Vogel testified before him his answers to questions were not always clear, a fact, he said, which might lead him to being misunderstood during telephone conversations.

The CBC story contends that in March, 1978, Moran, a former Social Credit candidate in the Kootenays, was involved in an accident on Highway 3 at Christina Lake near Grand Forks.

Witnesses at the scene on the night in question told reporter Bird that at the time of the accident Moran got out of his car and appeared confused, was unsteady on his feet, and smelled of alcohol.

One of the witnesses, Richard Thomson, was asked if there was any doubt in his mind that Moran had been drinking.

"Absolutely not," he replied.

When a young constable arrived 15 minutes after the accident, he inspected Moran's car and found a half-empty bottle of gin, ice-cubes and an orange-

Page 2—Seal offices

Minister balks at bus bill levy

The Capital Region's decision to raise funds to run a transit system by placing a levy on B.C. Hydro bills will not be supported by Municipal Affairs Minister William Vander Zalm.

Vander Zalm said Thursday that he was surprised that the regional board had voted for the Hydro option when they must have known that standing alone it "was not in the spirit or the policy of the legislation" governing operating fund raising.

Three options were given the region: a three cent tax on gasoline, a special levy on Hydro bills, or a special levy on property taxes.

But Vander Zalm said the legislation was quite clear that the Hydro bill option was only available after the three cents a gallon gas tax had proved not enough to meet financial requirements.

"In other words they could have opted to apply the three-cent gasoline tax and then, if that didn't raise enough money, they could ask for a levy on the Hydro bill," he said.

Before the region can ask for an increase in Hydro rates to meet its Urban Transit system costs, it would need a bylaw to be approved by the cabinet.

"If they prepare such a bylaw I'll present it to cabinet," Vander Zalm said. "But I would most certainly recommend against its acceptance."

Midwife case: No negligence in baby death

Former Victoria doctor Margaret Lillian Marsh, 52, was acquitted of criminal negligence Thursday in the death of an infant while she acted as midwife in a Saanich home.

The decision was rendered by county court Judge Peter Millward after a two-part trial that began last fall.

It was applauded by a number of young mothers and expectant mothers in the public gallery. Several embraced the defendant as she turned from the prisoner's dock.

Millward noted it had been a long and emotional trial with many issues raised, among them home births and spiritualism.

But the only issue he must consider, he said, was criminal negligence, and he said he had no doubt about a proper disposition.

Marsh was charged following the death of Nigel Ambery, whose mother Elizabeth Ambery gave birth in her Shelbourne Street bedroom July 12, 1978.

It was a breech presentation with cause of death attributed to birth trauma, a tearing and hemorrhaging of tissue enclosing the brain.

Millward said he concluded that midwifery was not included in the legal definition of surgical or medical treatment, and

Page 2—Ex-doctor

INSIDE

Students yield Iran hostages —Page 3

Ferry union in stormy seas —Page 6

Forest 'garbage' fodder for test —Page 25

Ganges facing Hobson's choice —Page 40

Bridge	18
Business	10, 11
Classified	26, 37
Comics	19
Crossword	24
Editorials	4
Entertainment	16-18
Letters	5
Living	21-23
Marine Calendar	24
Medical	23
Names in the News	3
Provincial Court	39
Sports	12-15, 20

Alert Bay care beefs pour out

ALERT BAY — A litany of complaints about substandard medical care given by Dr. Jack Pickup, care given by nurses at St. George's Hospital, social service agencies and health and welfare's medical services branch, was outlined by about 30 speakers Thursday, fourth day of a federal public inquiry into health care in this region. *(See also Page 24)* Complainants and

Page 2—Alert Bay

—Colonist photo by Ian McKain

Carol Ready signs petition held by Maggie crewman David Martin

Petition 'tidal wave' sent to save Maggie

In Seattle, Dean Smith, station manager and co-anchor man for the morning news at KIXI-FM, said of the people in his area: "They can't understand it. Why would somebody want to kill a winning horse?"

The provincial government, despite increasing pressure, has refused to waver in its decision to remove the *Marguerite* in favor of the smaller *Queen of Prince Rupert*. Transport Minister Alex Fraser, backed by Premier Bennett, says he is convinced by evidence before him that it would be unsafe to retain it.

Opponents say they have expert advice to the contrary, and maintain it is ridiculous to replace a still-capable 1,800-passenger vessel with an 800-passenger ship that is even slower.

Fraser appears headed on a collision course with Arthur Elworthy, president of the B.C. Steamship Co., a crown corporation. Elworthy says the *Marguerite* will have to sail this summer because the *Rupert* just won't do.

Meanwhile, the additions to the Victoria petition were pouring in from everywhere, some of them even in brown envelopes with partly-obliterated provincial government department letterheads on them.

Employees of the steamship company set up a booth of their own at a shopping centre.

By Thursday afternoon even the newsboy on the corner was pushing the cause. And the florist was sprouting more names than flowers.

The petition to save the *Princess Marguerite* from a political sinking had exploded with incredible force and the fallout seemed to be missing no one.

An astonished Alan Perry, assistant promotion director of Victoria radio station CFAX, where the whole thing began only the day before, said the station was being swamped with a multitude of petitions from every direction and seemingly all walks of life.

It appeared as if someone had actually sent a tidal wave to save a ship.

"We've had to set our regular work aside just to keep up with it," Perry said.

The station had lost track of the signature total after it hit 15,000.

Support for the retention of the old *Maggie* on the Victoria-Seattle tour run this summer was also growing noticeably in Vancouver and Seattle.

Ocean Falls: B.C. pulls plug on loser

The 100,000-ton newsprint mill at Ocean Falls, in existence since 1914, will cease production in a phase-out process ending by June 1. That was confirmed Thursday afternoon by Ray Williston, one-time provincial forests minister and now chairman of the board of the crown corporation B.C. Cellulose Corp., operator of the mill since 1973.

The closedown will result in the loss of jobs of 410 employees and have a heavy impact on the 1,100 people who live in the remote, mid-coast community. *(Details on Page 25.)*

Williston and Industry Minister Don Phillips said that the labor ministry would be assisting in the relocation of the workers and said that the industry would likely leap at the chance to acquire such skilled workers.

Phillips said that the province would absorb the $20 million in losses incurred leading up to the shutdown and fund a rejuvenation experiment.

Williston gave details of a bold experiment to revitalize the areaand said he holds strong hopes that a kraft pulp mill could be eventually erected at Ocean Falls if his experiment is successful.

The Ocean Falls newsprint mill has been living a precarious existence for the last decade. Crown Zellerbach Canada Ltd., convinced it was a loser, sold it to the B.C. government in 1973, then under the New Democratic Party. B.C. Cellulose also took in the Canadian Cellulose operations at Prince Rupert and Castlegar, some other small mills and became the basis for the formation in 1978 of the B.C. Resources Investment Corp.

BCRIC, however, did not take in the Ocean Falls mill when it was formed.

Parties to probe bugging

Speaker Harvey Schroeder cleared the way Thursday for the establishment of a special all-party committee to investigate the propriety of the RCMP tapping an MLAs telephone.

Consumer and Corporate Affairs Minister James Nielsen had asked for a Speaker's ruling on a motion calling for the establishment of such a committee. Nielsen's office and home telephones were tapped for a full year and his constituency office in Richmond was bugged during a police investigation into a bribery conspiracy incident which eventually led to the trial of two Vancouver businessmen.

In Vancouver Thursday, Ed Murphy, a former radio hotline host, and businessman Douglas Holme were found guilty of conspiring to offer Nielsen a $100,000 bribe.

Nielsen was never implicated in the case other than being the anticipated recipient of the bribe offer.

The decision to establish the committee came after Schroeder ruled that the police action posed questions to be answered in the house. He said that a breach of privilege might have taken place or even an action which constituted contempt of parliament.

Both Murphy and Holme were acquitted of three related charges and Holme was acquitted of a fifth charge of counselling Murphy to offer the bribe.

Judge Lee Skipp of Vancouver County Court will sentence the men April 2.

They were found guilty of conspiring to bribe Nielsen in exchange for his help in obtaining the release from the agricultural land reserve of a certain portion of farmland in Richmond.

Outside the court, Murphy said he was "surprised and upset" with the judge's decision, and his lawyer said an appeal was likely.

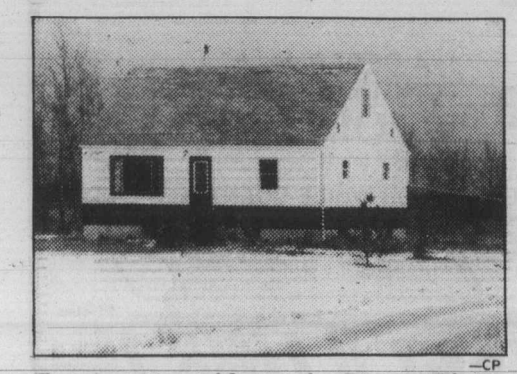

—CP

Treatment residence in Peace River, Alta.

Children 'treated' to dog food

EDMONTON (CP) — Children at a provincially-funded treatment centre near Peace River were subjected to such disciplinary methods as being forced to eat dog food and sleep in urine-soaked bedsheets, government officials said Thursday.

They were commenting on allegations by Robert and Laura Hess, who quit after seven months as house parents at the Northern Regional Treatment Residence, a farmhouse outside the northwestern Alberta town, which handles five children with behavioral problems.

Social Services Minister Bob Bogle, in a telephone interview from his home in southern Alberta, said his department would consider immediately either placing a government official in the residence or taking the children out.

The Hesses said that:

- A child was repeatedly forced to sleep in his own urine, while another was forced to eat dog food covered with a hot sauce;
- One of the operators of the home tried to force a 13-year-old girl to smear menstrual blood over the walls of the bathroom.
- A nine-year-old boy who rarely speaks and is thought to be retarded was forced to stand in front of a kitchen sink for 12 to 16 hours at a time without food, drink or rest because he could not or would not wash the dishes.

Dr. Gus Thomson, a Grande Prairie psychologist, made an investigation and has submitted a confidential report to the government.

The *Edmonton Journal*, which published accounts of the treatment programs Thursday, said outside witnesses described several of these incidents in interviews, and that a government document shows the children were subjected to the treatment the Hesses described.

Confirmation came from Dean Melsness, director of the child welfare branch, and Dave Stolee, deputy minister of social services.

Page 2—What are we

The Colonist.

THE ISLAND

Section Two/Friday, March 7, 1980/Page 9

Rules forcing farmer to dump raw milk

By DEREK RHIND
Colonist correspondent

DUNCAN — A Cobble Hill farmer is forced to dump 35 gallons of raw milk daily.

Robin Robson of 3810 Cobble Hill Road, a 45-acre farm, is forced to dump the milk from his 10 Holsteins because he does not have a licence to sell raw milk.

He has been warned by local dairy farm inspector John Murray that he was in contravention of the Milk Industry Act and liable to prosecution.

The act states that "no person shall ... sell, offer for sale, or supply milk or cream to be manufactured into a dairy product unless the owner or operator of the dairy farm on which the milk or cream is produced is the holder of a subsisting certificate classifying his farm as an approved manufacturing-milk dairy farm."

Many of Robson's customers that have been buying his milk at $2 per 3½ quarts are upset by what they term government interference in an individual's freedom.

Robson said he was "going to fight for the right to sell the milk," which was a major part of the family's funds in maintaining the 45-acre farm, buildings, machinery and equipment.

He said the crackdown could be the result of a complaint.

"It can be done to anybody. We are the biggest suppliers of raw milk, but there are six other farmers this side of Mill Bay, and several smaller operators in the one-to-three-cow category, doing the same thing."

However, he thought the most likely reason he was ordered to stop was that he had come to the attention of one level of the government because he filled in a recent farm survey form.

"We did this like good citizens. The information was supposed to be confidential. But I think one government department notified another department."

Robson, who works as a logger part of the year to supplement the family income, said: "It has been five years hard work with long hours. By 1983 we would be self-sufficent, selling milk, eggs and poultry.

"We haven't done this behind anyone's back. They are taking away our livelihood."

Robson told the *Colonist*, Wednesday he has applied for a Class A licence and a raw milk area.

"We are not sure if this would entail having to buy any more expensive equipment, but we will have to cross that bridge when we come to it," Robson said.

What is ironical about the Robson situation is that under the milk act as amended in 1975, it is unlawful to sell unpasteurized milk in School District 65 (Cowichan). Up until 1974, it was legal. In Lake Cowichan's School District 66, selling raw milk is still legal.

Robson is still milking his cows, but now instead of selling the milk to his more than 70 customers, he is forced to daily dump the milk on his fields.

District agriculturist Dave Crossfield said his department receives a lot of complaints over the sale of raw milk in the area. The complaints generally come from legitimate dairy farmers.

"It's not a health problem, but it could be. The biggest complaint is the illegality of selling it. Selling milk that way is infringing on the legitimate producer."

The provincial department is proceeding with prosecutions throughout the province, he said, to restrict the sale of milk to legitimate producers.

He also doubted whether Robson could become legitimate selling raw milk, because sellers must be licensed and no more licences are being issued for raw milk, only for pasteurized milk.

Cowichan-Malahat MLA Barbara Wallace said: "The real problem is protecting people from themselves. How far do you go? Trudeau said the state doesn't belong in people's bedrooms. Does that go for the kitchen, too?"

She said the law regarding the sale of milk for human consumption was very explicit.

"But it's hard to decide if we are leaning over backward and being over-protective for health reasons.

"If the milk is going out in small quantities, then it is assumed it is for human consumption. However, if the customers swore affidavits that the milk was for animal use, then the onus would be on the ministry to prove otherwise."

Cowichan Region firm

Groups unlikely to get break on centre rents

DUNCAN — Local community groups and organizations expecting to get a break when renting facilities at the Cowichan Community Centre complex will be out of luck following a recent ruling by Cowichan Valley Region Board.

Considerable discussion took place at the CVRD's recent regular meeting on a request from Duncan Minor Hockey Association to reverse a decision of the Community Centre Commission not to grant the hockey association free ice time for its minor hockey jamboree.

The minor hockey association officals in a letter to the board said they could not understand why the centre commission would reject the request, "as the request was made when it became known that the CVRD had granted this benefit to minor hockey at Lake Cowichan and North Cowichan had done likewise at Fuller's Lake."

The association said it was not "a one-shot user, spending in excess of $122,000 per annum in ice time."

"We understand that the CVRD exerts financial control over the community centre commission. Accordingly we appeal to you to reverse the discriminating decision and allow us the use of the ice time free."

Regional directors were opposed to granting the minor hockey association's request for several reasons.

Director Lorne Campbell said that "once you start handing this out to groups, you will soon be running a free house. It's pretty tough on the taxpayers now."

"As far as us granting free ice time at Lake Cowichan and Fuller's Lake is concerned, the situation at the Cowichan Community Centre is quite different. There are many other facilities available there that are not available at the other locations.

"Once we granted free ice time for the arena, we would be expected to grant free time for the theatre, multi-purpose hall and other facilities."

Director Leo Kuta said: "We have turned down other groups just as worthy as the hockey association. The costs must be balanced against public use. We must support the centre commission. There can be no exceptions."

The board agreed that the decision of the Community Centre Commission not be interfered with, as policies for the use of the centre have been established and followed.

Following the meeting community centre manager Ron Austen told the *Colonist* "a double price structure for rental of the Cowichan Theatre was in operation. Local community theatre groups were charged $250 nightly for rental whereas out-of-town productions were charged $350 nightly."

He said the minor hockey association was getting a break on ice rental time at the arena.

"The hockey group is charged a $16 hourly rental whereas some other groups are charged $35 hourly."

Meanwhile, the board received supplementary letters-patent for the function of fire protection and control.

This function will permit the Duncan fire chief the same powers in the Eagle Heights fire protection area as would be permitted within city of Duncan boundaries.

Duncan recently agreed to supply fire protection to the Eagle Heights area. However, until the letters-patent for this function was received, the fire chief could not use private swimming pools, ponds and their water sources as a source of supply in an emergency, as he can in Duncan.

Shawnigan-Malahat District Chamber of Commerce protested the possible hiring of CVRD of a bylaw enforcement officer, as it was felt that the position could be filled within the present building department.

Contrary to a statement in the chamber's letter that there were already five building inspectors, administrator Ralph Keir said there are three. A fourth had recently resigned and the board is advertising to fill this position.

Finance chairman Kuta said that the matter was not before the finance committee but that he would look at the matter and make recommendations to the next board meeting.

The board agreed to hold a dog control referendum at the time of 1980 annual municipal and regional elections.

Director Kuta said: "Although this is a time of fiscal restraint, there is a very real need in some areas of the regional district for dog control. We will take it to the electors to see if they want to pay for this service. This matter warrants the consideration of the public of the area as a whole."

Mesachie Lake director Hazel Beech moved that permission be granted for Mesachie Lake sewer specified area to transfer from the present sewer to a septic system.

After considerable discussion this matter was referred to the public services committee for recommendation to the board.

Board chairman Martin Lukaitis said he was "not sure that the CVRD had the authority to permit an area to change from a sewer system to a septic tank system. It would have to be studied very carefully by the board."

Director Kuta was against the proposed change.

He said: "Septic systems individually maintained do not work. I think this would be a regressive step.

"Here we have a sewer system that has been allowed to fall into disuse by the residents themselves."

Comox man heads group

COURTENAY — Chuck Perry of R. A. Arnett Realty in Comox was chosen president of the Vancouver Island Real Estate Board at the annual meeting at Westerly Hotel.

Perry is the first-ever salesman to be elevated to this position, and follows Dorothy Smith of Duncan, the first-ever woman president.

In his inaugural speech, Perry reminded his colleagues that "the industry must be prepared for major changes and influences of governments, franchising and the entry of department stores into the industry."

He added that "those offices that are prepared to compete and employ professionally trained people will survive. However, it is the responsibility of the individual licensee to keep pace with the times."

Perry has been a licensed salesman for nine years and on the real estate board of directors for the past four years. Prior to becoming president he served as chairman of the MLS Management Committee and the Executive Management Committee.

Perry was instrumental in investigating the feasibility of major changes in the Multiple Listing Service with the introduction of a computerized catalogue system.

Married with two children, he expects to continue his curling interests but at the same time to become an involved leader.

The first vice-president of VIREB is Marty Douglas, also of R. A. Arnett Realty, Comox, while Marion Podritske of Nanaimo Realty, Nanaimo, was elected second vice-president.

—John Langton photo

Winter's late, late show

Whitecapped breakers reach hungrily for the shore at Qualicum Beach during one of many late winter storms off east coast of Island. But before long, Qualicum Beach will be calm and serene, drawing tourists from all over to its sandy beaches and salmon-filled waters.

Nanaimo-based company faces a great challenge

By DONNA REIMER
Colonist correspondent

A Nanaimo-based company will begin next week to fly workers in to build a new townsite on Alice Arm, but is keeping its fingers crossed it can find enough craftsmen to keep the project on schedule.

Bruce Meikle, president of A&B Constructon, said the company will face two major obstacles in getting the $12 million Kitsault townsite completed by the end of this year—weather and manpower.

Twenty-five A&B workers will be flown to the site on the northern B.C. coast next week, and by the time the work force reaches its peak, there will be some 180 workers on site.

Kitsault is located at the head of Portland Inlet, near the B.C.-Alaska border.

Meikle said that there are spot shortages in various trades both in Vancouver and the Prince Rupert-Terrace area, and this, combined with the fact that not every worker is prepared to go to a remote camp, has caused some concern.

For instance, he said, the company was able to find only seven framing carpenters in the Prince Rupert area, which is not nearly enough.

For this reason, A&B has abandoned its usual policy of keeping a low image, Meikle said, in hopes of attracting manpower.

The Kitsault project is being done for Amax of Canada Ltd. and Unecon Project Consultants, a management engineering firm located in Vancouver.

Amax is reopening an old molybdenum mine at Kitsault and the work being done by A&B will provide multiple and single-family housing for the mine employees.

It is believed the project was awarded to the Nanaimo company primarily because of the quality of work performed in the company towns of Gold River and Port Hardy.

The project will be headed by Norman Johnston, assisted by Clive Plumpton and Morris Lee.

Ted Chappel, known for his work in sports in the Nanaimo area, will be the senior superintendent, with Ron Vachon as his assistant.

Meikle said that the climate will be a challenge because the work must be completed by the end of this year, "no matter what the weather throws at us."

Work will be done in nine-hour days, six days a week, for 75 per cent of the crew.

The workers, all trade union members, will receive high wages because of the overtime work.

Meikle said that workers will be flown into the site and be brought out every six weeks to two months for a five to six-day break. Supplies will be brought to the townsite by RivTow barges.

Although A&B has previously used a lot of prefabrication in its projects, this job will have to be assembled mostly on site, Meikle said, becase of the size of the three-storey apartment buildings.

Much of the material will be pre-cut, however, he said.

A&B was started in Nanaimo in 1949 and has now grown to have offices in Vancouver and Calgary, handling such major projects throughout the province as shopping centres and warehouses.

Lagoon

Region given bad news

By RUTH McKELLAR
Colonist correspondent

COURTENAY — Private sewer pumping agencies will have to find a new dumping place within 30 days, council has decided.

The Comox-Strathcona Regional District through Vern Hurley has been told that the Courtenay sewer lagoon cannot continue to accept effluent from the regional district area.

The regional district was told to look into regulations regarding dry land dumping.

However, according to a report from city superintendent Stan Janzen, the regional district felt the tank trucks could continue to use the city lagoon until the new sewer system was in place.

Janzen added that he had talks with the B.C. Pollution Control Branch and learned it would not allow sludge to be dumped into a treatment plant, when it was constructed.

"It would appear in light of this information, the regional district is just putting off the inevitable," Janzen said.

Ald. Sandy Strachan said sludge can be pumped into hay fields and the system works "quite well."

He added that while there were not too many septic tanks left in the city, a tank truck could clean one and then pick up six loads from areas outside the city.

The gate to the lagoon will be closed in 30 days and the tank truck operators and the regional district will be so advised.

From sewer to lights, aldermen have decided to install high-pressure sodium vapor lighting units in future.

Although aldermen did not appear to be enthusiastic about the yellow sodium lights, they agreed they would conserve energy.

But Malaspina looking at alternatives

New breath of life for gym

NANAIMO — Malaspina College's collapsed air-support gymnasium will get a new breath of life in the next few weeks, but may never be restored to full use.

The structure will be reinflated as soon as major tears in the fabric have been repaired but will not be available for use by either students or the general public.

The structure collapsed the night of Jan. 11, after a mechanical failure during a snowstorm.

Malaspina bursar and vice-president Oliver Neaves said that although insurance claims on the building are still under discussion, the college has decided to go ahead and reinflate the building to prevent any further damage to the interior.

"We are looking ahead to eventually replacing the air-support building with a permanent gymnasium and we hope to be able to use the existing floor along with the section that houses the changing rooms, offices, storage space and gymnastics area," Neaves said.

College officials have already conceded that the interior of the gymnasium has suffered substantial water and weather damage, but the full extent will not be known until the patching and reinflation are complete and the facility dries out.

In a related development, the college has contracted with the B.C. Building Corporation to undertake a feasibility study as the first phase of the reconstruction process.

The study is due in four weeks and will provide the college with the information necessary to make a formal submission to the education ministry for funds to build a permanent structure.

Neaves said the college has already had talks with the education ministry.

"We know that we are going to have to tailor our request to the current financial climate," he said.

"Obviously we want a building that will serve all our institutional needs as well as those of the community but, at the same time, we have to accept that the ministry will not be prepared to consider any unnecessary frills."

The BCBC study will include documentation of the various user needs, an investigation of the construction alternatives and their relative costs, along with preliminary designs, a project schedule and budget.

The ministry has indicated to college officials that the project will be treated as a priority item once the final proposal is submitted.

tom keyser

THERE'S SOMETHING HEARTWARMING and reassuring about Canada West men's basketball championships.

They're like reruns of a favorite TV sitcom. You know how things will come out. But the characters have become so lovable and familiar, you don't care.

Each year about this time, Calgary Dinosaurs come out here hoping to muscle the title away from University of Victoria Vikings. Each year, about this time plus a few days, they fly home muttering.

In a world of dizzying change, it's swell to know you can rely on something.

Of course, the Dinosaurs have been known to spice up the scenario. During the three seasons this observer has been keeping track, Calgary is the only team in Canada West to beat UVic at McKinnon Gym.

I LIKE THE HOME TEAM as much as the next jock-watcher. But it's monotonous forever composing odes to flawless performance.

Always looking for euphemisms for the word "win" is fatiguing. UVic Vikings trampled Lethbridge Pronghorns, UVic Vikings obliterated Saskatchewan Huskies, UVic Vikings humbled Alberta Golden Bears. . .that stuff gets boring.

The presence of Gary Howard's Dinos usually means you have to wait until game's end to write a story.

Ever since Dinosaurs had the audacity to smite the Vikings in the first Pacific Rim final, UVic coach Ken Shields has been taking his revenge wherever he finds it.

Vikings bounced Calgary two of three in the 1978 conference championship. Since the second-game Dino triumph, no CWUAA team has won in Victoria.

LAST SEASON, VIKINGS swept in two. This time, en route to a 35-5 over-all record and a 20-0 conference tab, UVic beat Calgary four times without defeat.

There is remarkably little affection spared between sides.

Mutual respect, yes. Pals 'til the end? Not quite.

If the weekend's action follows past scenarios, the referees could affect the game as much as the players.

So Reni Dolcetti believes.

Dolcetti, the multi-talented forward who's playing his last series at UVic, hasn't materialized into the Canadian superstar everybody expected.

Sometime his soul doesn't seem to be in it. He missed several games this season while languishing in Shields' doghouse, after going AWOL for a series in Vancouver and subsequently ducking a few practices.

BUT WHEN CALGARY invades the coast, the soft-spoken, preoccupied Dolcetti breathes fire.

He averaged 16 points a game and hauled down a team-leading 38 rebounds in four games with the Dinos this year. During their last series at McKinnon, his duel with Romel Raffin, Calgary's national-team centre, was the main attraction.

"There's no doubt both teams will probably get into foul trouble this weekend," Dolcetti says.

"It's not that there's a personality conflict between us and them. It's strictly on the floor. When we're going at it, there's a lot of tension. Sometimes sparks really fly.

"But I like playing against Romel. It's a challenge to compete against such a high-calibre player. I think we both enjoy the situation."

OTHER VIKINGS AREN'T SO charitable. "There's definitely some animosity between us," one said. "We love to beat them."

What's at stake here? Not as much for Calgary as for UVic.

The Dinosaurs bought a berth at the nationals for the second year in a row by outbidding all comers for the privlege of hosting. Calgary's much-maligned Max Bell Arena is the site.

In return, Calgary guarantees the Canadian Interuniversity Athletic Union $15,000 profit.

Should the Dinosaurs shock the Vikings into submission this weekend, they would assume a more appealing position in the opening draw.

AS HOST, THEY OPEN against a wild card but on the same side of the draw as top-ranked Brandon Bobcats, generally considered favorites to knock off Winnipeg Wesmen in this weekend's Great Plains final.

As CWUAA reps, they'd open against Windsor of Ontario West and face the Atlantic champs in semi-finals, should they advance.

Should Vikings lose this weekend, they'd have to rely on the beneficence of the CIAU to get a second wild-card spot. That isn't guaranteed.

Even though they're second-ranked, UVic would have to contend with at least two Atlantic powers facing elimination in playoffs.

St. Francis Xavier X-Men, defending champion St. Mary's Huskies, and Acadia Axemen (both of the latter beat UVic in tournaments this year) are each in the top 10 and demand consideration.

IT'S ALL PROBABLY ACADEMIC. We've seen reruns before. We're in for another. Just pretend it's The Mary Tyler Moore Show or Leave it to Beaver. Put up your feet and visit with old friends.

Enjoy. The Dinosaurs won't.

HOOPLA — Besides **Dolcetti**, other Vikings saying good-bye are **Billy Loos**, **Ian Hyde-Lay**, **Chris Hebb** and **Mickey Welder**. . .**Loos** averaged 22.3 points against Calgary this season to lead UVic. **Ted Anderson** averaged 15 while **Gerald Kazanowski** and **Eli Pasquale** averaged just over 10 each. . .Six-foot-10 **Steve Atkin**, like **Raffin** a conference all-star, averaged 20 points a game against UVic. Freshman guard **Karl Tilleman** averaged 16.3, scoring 65 points in four games. Forty of those came in one contest at Calgary. **Raffin**'s 41 rebounds topped both squads head-to-head.

Horrigan plays spoiler role at Brier

Gowsell leading at 8-1

CALGARY (CP) — British Columbia and Manitoba played the spoilers' role and Alberta's Paul Gowsell increased his leading record to 8-1 in the 13th round of the Canadian men's curling championship Thursday night.

Tim Horrigan skipped his Victoria Curling Club rink to a 9-7 extra-end victory over Northern Ontario's Al Hackner of Thunder Bay, and Earle Morris of Winnipeg took a 6-4 decision over Russ Howard of Penetanguishene, Ont.

Manitoba's victory eliminated Ontario from the three-rink playoffs, while Northern Ontario dropped to 7-3 and third place in the 12-team competition.

Gowsell, 22-year-old skip from Calgary, had a tough battle with Newfoundland's Peter Hope of St. John's before scoring two in an extra end to win 6-4.

Moving into second place with a 7-2 record was Saskatchewan's Rick Folk of Saskatoon, a 7-5 winner over Peter Hope of Dartmouth, N.S.

The final two draws were scheduled for today, one in the morning and the other in the afternoon. If necessary, tie-breaker games to decide the top three positions will be played tonight and Saturday morning.

The second- and third-place rinks meet in a semi-final game Saturday with the survivor advancing to the final Sunday against the first-place team.

Quebec's Jim Ursel of Montreal was 6-3 and Ontario dropped to 5-4. At 5-5 were the Territories' Al Delmage of Yellowknife and Manitoba, with B.C. 4-5.

Richard Belyea of Saint John, N.B., and Ted MacFadyen of Crapaud, P.E.I., were 3-6, Nova Scotia 2-8 and Newfoundland was 1-8.

In the other 13th-round game, Quebec bombed the Territories 11-5. P.E.I. and New Brunswick had byes.

Gowsell won his seventh game earlier Thursday with a 6-5 extra-end triumph over Delmage, while Hackner scored three in the ninth end to beat Ursel 8-4.

Saskatchewan and Newfoundland were idle in the 12th draw of the 51st championship.

In other 12th-round games of the Labatt Brier in the Stampede Corral, Manitoba beat B.C. 9-6, Ontario scored four in the ninth to defeat New Brunswick 8-3 and P.E.I. got single points in the last three ends to shade Nova Scotia 4-3.

Gowsell, seeking Alberta's second national men's title in the last three years, broke a 3-3 tie in the eighth end with a two-pointer. Delmage came back with single points in the ninth and 10th ends, forcing the extra end, but Gowsell came through with a last-rock takeout in the 11th for the victory.

Thirteenth Draw

Manitoba	001 202 000 1— 6
Ontario	010 010 002 0— 4
Newfoundland	000 010 200 10— 4
Alberta	010 001 020 02— 6
Quebec	110 303 21x x—11
Territories	002 030 00x x— 5
Nova Scotia	201 010 010 x— 5
Saskatchewan	010 201 102 x— 7
N. Ontario	010 020 102 10— 7
B.C.	103 200 010 02— 9

Byes: P.E.I., New Brunswick.

Twelfth Draw

P.E.I.	000 000 101 11—4
Nova Scotia	010 100 010 00—3
Quebec	000 300 010 x—4
N. Ontario	301 000 103 x—8
Manitoba	020 202 003 x—9
B.C.	101 010 120 x—6
Ontario	110 101 004 x—8
N. Brunswick	000 020 010 x—3
Territories	010 101 001 10—5
Alberta	002 010 020 01—6

Byes: Saskatchewan, Newfoundland.

Happy birthday Willie Stargell

World Series hero Willie Stargell got the surprise birthday cake treatment Thursday at Bradenton, Florida where his Pittsburgh Pirate teammates celebrated the 39th birthday of the slugging first baseman. Phil Garner made the speech and "presentation" in the locker room.

Olympic player helps Breakers

Glenn Anderson passed up a chance to join the National Hockey League and Seattle Breakers are glad he did.

The Canadian Olympian played his first game for the Breakers Thursday, scored once and assisted once, as they downed Saskatoon Blades 9-4 in a Western Hockey League game at Seattle.

Anderson, a 19-year-old from Burnaby, played for the Canadian team which finished sixth in the Olympics at Lake Placid and had been offered a pro contract by Edmonton Oilers.

He opted for the Breakers because he's planning to attend the University of Denver on a hockey scholarship next year.

Brian Graves scored three times for the winners.

In the only other game Medicine Hat Tigers thumped the Calgary Wranglers 9-2 in a fight-filled game at Medicine Hat.

Referee Dan Marouelli handed out a total of 21 major penalties, three 10-minute misconducts, 11 game misconducts as well as 10 minor penalties.

The Tigers took 11 of the majors, one of the 10-minute misconducts, six of the game misconducts and five of the minors.

SASKATOON (4) — Glen Ganchar 2, Kevin MacNaught, Richard Chermonaz. SEATTLE (9) — Brian Graves 3, John Neeld 2, Joe Ward 2, Al Graves, Glenn Anderson. Attendance: 1,000 (estimated).

CALGARY (2) — Glenn Merkosky, Jim Crosson. MEDICINE HAT (9) — Steve Tsujiura, Ken Solheim, Brant Kiessig, Stewart Robertson, Oren Koules, Curt Broadhead, Kevin Ginnell, Gord Geidos, Brad Kempthorne. Attendance: 2,082.

Western Division

	G	W	L	T	F	A	P
Portland	65	47	17	1	365	275	95
Victoria	61	45	16	0	305	190	90
Seattle	65	24	39	2	272	345	50
New West	64	8	55	1	218	399	17
Eastern Division							
Regina	64	42	21	1	379	261	85
Calgary	63	39	23	1	330	273	79
Medicine Hat	63	31	27	5	291	280	67
Billings	63	32	30	1	292	253	65
Brandon	65	30	34	1	282	313	61
Saskatoon	61	27	31	3	291	308	57
Lethbridge	64	26	35	3	297	312	55
x-Great Falls	28	2	25	1	73	186	5

x-Folded.

Tonight's Games

Saskatoon at New Westminster
Brandon at Regina
Calgary at Lethbridge

Gretzky moves up on Lafleur while Hull scores as Whaler

The Great Gretzky outgunned The Fabulous Flower and The Golden Jet scored in his first game as a Hartford Whaler on Thursday.

Wayne Gretzky outpointed Guy Lafleur three to one but Edmonton Oilers dropped a 5-4 decision to the Canadiens at Montreal and Bobby Hull scored the first goal but the Whalers went on to lose 4-3 to Buffalo Sabres in a National Hockey League game at Buffalo.

In the only other game, New York Islanders upset the Flyers 5-2 in Philadelphia.

The 19-year-old Gretzky scored once and assisted twice in the game watched by 16,981 at the Forum and that moved him three ahead of Lafleur in the scoring race.

Lafleur managed only one assist as he returned to action. He had missed six games after suffering bruised and stretched ligaments to his left knee in a 3-1 loss to Washinton Capitals.

Gretzky is second in scoring with 38 goals and 72 assists for 110 points while Lafleur is third with 44 goals in his 107 points. Marcel Dionne of Los Angeles Kings leads with 46 goals and 120 points.

The Oilers jumped to a 2-0 lead early in the game but Montreal came back to lead 5-2 in the second period. The Oilers scored twice late in the period and the third period was scoreless.

Mark Napier scored twice for the Canadiens and Steve Shutt, Larry Robinson and Guy Lapointe scored once each.

Blair MacDonald scored twice for Edmonton and Don Ashby got the other goal.

Lafleur assisted on Montreal's fourth goal by defenceman Lapointe, who also played in his first game after missing games since Feb. 9.

The Canadiens directed 29 shots at Edmonton netminder Jim Corsi, while Denis Herron was tested 32 times in nets for the Canadiens.

Montreal, in first place in the Norris Division, has a record of 38-20-8, while the Oilers drop to 20-35-12 and fourth place in the Smythe Division. Edmonton trails Vancouver Canucks by two points in the race for the 16th and final playoff spot.

Hull's goal, which came when the Sabres held a 3-0 lead, was a slapshot that beat goalkeeper Don Edwards. It was his fifth goal of the season and 912th of his professional career that includes several seasons in the World Hockey Association.

Hull appeared in 18 games early this season for Winnipeg Jets before being sidelined by an injury.

Blaine Stoughton and Dave Keon also scored for the Whalers while Rick Martin scored twice and Danny Gare and Don Luce scored for Buffalo which is unbeaten in its last 12 home games.

At Philadelphia, the Islanders scored three times in the third period as they handed the Flyers only their third loss of the season at the Spectrum.

Bill Barber and Paul Holmgren scored for Philadelphia, 2-1 leaders in the second period, while Mike Bossy, with his 46th, Duane Sutter, Bob Nystrom, Denis Potvin and Anders Kallur.

Meanwhile, Vancouver Canucks learned they won't be facing Olympic hero Jim Craig in tonight's game at Pacific Coliseum with Atlanta Flames.

Craig, the goaltender instrumental in the United States' gold medal win in Lake Placid, N.Y., is suffering from a virus problem and has been sent home.

★ ★ ★

EDMONTON 4, MONTREAL 5

First Period

1. Edmonton, Ashby 3 (Hamilton, Gretzky) 1:48
2. Edmonton, MacDonald 38 4:18
3. Montreal, Shutt 37 4:30
4. Montreal, Napier 10 (Shutt, Larouche) 6:53
5. Montreal, Robinson 11 19:18

Penalties— Connor Edm, Lupien Mtl 9:02, Hunter Edm 15:00.

Second Period

6. Montreal, Lapointe 3 (Lafleur, Shutt) 3:31
7. Montreal, Napier 11 (Gainey) 9:36
8. Edmonton, MacDonald 39 (Price, Gretzky) 10:22
9. Edmonton, Gretzky 38 (MacDonald, Ashby) 16:56

Penalties — Lapointe Mtl 6:43, Lupien Mtl 12:01

Penalty — Campbell Edm 4:55.

Shots on goal by

Edmonton	11	14	7	—32
Montreal	16	5	8	—29

Goal — Corsi, Edmonton; Herron, Montreal.

Attendance — 16,981.

NY ISLANDERS 5, PHILADELPHIA 2

First Period

1. Philadelphia, Holmgren 21 (Linseman, Propp) 18:38
2. NY Islanders, Sutter 10 (D. Potvin, Morrow) 19:37

Penalties — Wilson Pha 4:50, Leach Pha 6:43, Tonelli NYI 13:01, Kelly Pha 16:03.

Second Period

3. Philadelphia, Barber 34 (Bridgman, Bathe) 3:43
4. NY Islanders, Bossy 46 (Langevin) 12:54

Penalties — MacGuigan NYI 17:06.

Third Period

5. NY Islanders, Nystrom 15 (D. Potvin, Morrow) 0:22
6. NY Islanders, Kallur 16 13:16
7. NY Islanders, Tonelli 12 (Nystrom, Bourne) 18:51.

Penalties — Kallur NYI 10:36, Lane NYI 12:41.

Shots on goal by:

NY Islanders	8	10	8	—26
Philadelphia	9	15	8	—32

Goal — Resch, NY Islanders; Myre, Philadelphia.

Attendance — 17,077.

HARTFORD 3, BUFFALO 4

First Period

1. Buffalo, Luce 10 (Dudley, Ramsay) 11:21

Penalties — Boutette Har 18:36, Buffalo bench (served by Dudley) 18:44.

Second Period

2. Buffalo, Martin 37 (Seiling, Dunn) 2:22
3. Buffalo, Martin 38 (Perreault, Seiling) 2:37
4. Hartford, Hull 5 (Rogers, M. Howe) 6:25
5. Buffalo, Gare 43 (McKegney, Playfair) 11:31
6. Hartford, Stoughton 41 (M. Howe) 13:22
7. Hartford, Keon 9 (Rowe) 16:43

Penalties — None.

Third Period

No scoring.

Penalties — None.

Shots on goal by:

Hartford	10	8	5	—23
Buffalo	6	7	7	—20

Goal — Smith, Hartford; Edwards, Buffalo.

Attendance — 16,431

Norris Division

	G	W	L	T	F	A	P
Montreal	66	38	20	8	258	201	84
Los Angeles	67	26	32	9	252	274	61
Hartford	63	23	28	12	237	239	58
Pittsburgh	65	23	30	12	204	242	58
Detroit	64	23	32	9	218	228	55
Adams Division							
Buffalo	67	40	17	10	252	173	90
Boston	65	38	18	9	252	191	85
Minnesota	64	29	21	14	257	206	72
Toronto	65	29	31	5	252	265	63
Quebec	64	22	33	9	192	230	53
Patrick Division							
Philadelphia	64	42	7	15	268	192	99
NY Rangers	65	31	25	9	250	230	71
NY Islanders	66	31	26	9	223	213	71
Atlanta	63	28	24	11	214	204	67
Washington	65	20	35	10	206	243	50
Smythe Division							
Chicago	65	29	21	15	186	191	73
St. Louis	65	28	27	10	211	215	66
Vancouver	65	21	32	12	206	229	54
Edmonton	67	20	35	12	241	275	52
Colorado	64	17	37	10	197	244	44
Winnipeg	67	15	42	10	176	270	40

Tonight's Games

Atlanta at Vancouver
Chicago at Colorado

Ramblers ousted

VANCOUVER — Mount Douglas Ramblers were knocked out of the B.C. high school girls' basketball title race Thursday night. But it took one of the best teams in the province to do it.

Sparked by the spectacular Cheryl Kelsey, highly-rated Killarney Cougars edged Mount Doug 73-67 at Sir Charles Tupper to move into today's semi-finals against defending provincial champion Salmon Arm Jewels.

Cowichan Thunderettes, who defeated Mount Douglas to gain top seeding in the Island tournament at University of Victoria, defeated Castlegar 45-37 and advance to the remaining semi-final against Prince of Wales.

Mount Douglas, which can now finish no better than fourth, meets North Delta today at 3:10 p.m. Port Alberni, the third Island rep, was relegated to the loser's side during Wednesday's opening round.

Braves hang on

Saanich Braves grabbed a 4-0 first-period lead and held on to a 6-4 victory over Oak Bay Trios on Thursday night in the first game of the best-of-five South Island Junior 'B' Hockey League final series.

Don McKay scored two goals for Saanich, which led 5-3 after two periods at Oak Bay Rec Centre, and Shawn Connors, Ian McLean, Marty Irvine and Bruce Tuck chipped in one each. For Oak Bay, Ken Buna, with two goals, Jim Rancier and Paul Hughes countered.

The series continues Sunday at Pearkes Arena. Game time is 6 p.m.

Meanwhile a game in the consolation series between Juan de Fuca Gulls and Esquimalt Legion goes tonight, 8 p.m. at Esquimalt Sports Centre.

Dallas enters NBA this year

CHICAGO (AP) — Dallas was awarded a National Basketball Association franchise for the 1980-81 season Thursday.

The team was formed by a consortium of 24 investors, among them Norm Sonju, a former general manager of the NBA's now-defunct Buffalo franchise; actor James Garner, and singer-songwriter Willie Nelson.

Barbarians win

Oak Bay Barbarians rolled back into second place in the Greater Victoria high school rugby league Thursday.

Peter Skillings and Mike Humphries each scored two tries as Oak Bay bombed Reynolds Roadrunners 28-0 in a contest originally scheduled for Wednesday.

Mark Wyatt booted two penalty goals and two conversions. Neil Antolin had one convert.

	P	W	L	T	F	A	P
Claremont	5	4	0	1	63	18	9
Oak Bay	4	4	0	0	110	16	8
Mount Doug	5	3	1	1	84	31	7
Reynolds	5	3	2	0	53	68	6
Esquimalt	5	2	3	0	37	56	4
Stelly's	5	2	3	0	18	75	4
Belmont	4	1	3	0	34	59	2
Parkland	3	1	2	0	16	21	2
Lambrick	3	0	3	0	20	62	0

Dennis Hull will speak at Dinner

Dennis Hull of National Hockey League fame is the next-to-last guest speaker to be confirmed for the 13th annual Greater Victoria Sports Celebrity Dinner.

A veteran of 14 NHL seasons, Hull joins Dave Dryden, assistant coach of Edmonton Oilers, Vancouver *Province* columnist Jim Taylor, Indianapolis 500 starter Pat Vidan and a representative of North American Soccer League champions Vancouver Whitecaps at the head table Monday March 17 in the Empress Hotel.

Hull will be visiting the city as a member of the NHL Old Stars who play Victoria Kinks next Friday at Memorial Arena.

A hard-shooting left-winger, Hull played 13 seasons for Chicago Black Hawks and was traded to Detroit Red Wings where he played his final season, 1977-78. He played in 959 games, scoring 303 goals and picking up 352 assists while taking only 257 minutes in penalties.

He also had 33 goals in 97 playofff games, was a member of the all-star team and played for Team Canada in 1972.

The Celebrity Dinner, once again sold out, is held annually to honor Victoria's outstanding athletes and to raise money for the Saanich Kiwanis crippled children's fund.

Hull

Baseball roundup

Bamberger kept under observation

Manager George Bamberger remained in a Sun City, Ariz., hospital late Thursday, but practices ran smoothly under coach Buck Rodgers at Milwaukee Brewers' baseball spring training camp.

Bamberger, 54, was taken to hospital early Thursday after complaining of chest and back pains.

Thursday afternoon, Bamberger was listed in stable condition, and doctors had attached a temporary pacemaker strictly as a precautionary measure, a hospital spokesman said.

Bamberger had experienced a slower pulse rate while he was in the emergency room, and the pacemaker was used to keep his heartbeat normal.

Brewers general manager Harry Dalton said doctors did not feel Bamberger had suffered a heart attack but planned to keep him hospitalized six to seven days because of concern over the decreased pulse rate.

Elsewhere in the somewhat troubled world of baseball's spring-training camps.

● Randy Jones, left-handed pitcher and player representative for San Diego Padres, said an immediate strike will be called by the baseball's Players' Association if the owners declare an impasse in negotiations.

"There's no way 700 ballplayers will go along with the pay scale the owners have proposed for the compensation clauses," said Jones, back from an associaton meeting in Clearwater, Fla.

● The chief negotiator for major league baseball's club owners said he saw no need for a player strike.

Ray Grebey, who leads management's negotiating team in collective bargaining with the players' association, pointed out that the National Basketball Association has been playing without a player contract, that the National Football League once went three seasons without one, and that baseball was played for a period in 1976 under an existing contract.

● Veteran pitcher Don Sutton remained a holdout from Los Angeles Dodgers' training camp and he'll be fined, although there's also a rumor he may be headed to California Angels.

Vice-president Al Campanis sent a telegram to Sutton saying:

"If you do not arrive at Dodgertown, Vero Beach, by Thursday, March 6, you will be subject to disciplinary measures."

● Centre fielder Juan Beniquez was still missing Thursday as 43 players went through a four-hour workout at Seattle Mariners' baseball spring training camp in Tempe, Ariz.

Beniquez, who was obtained in the Ruppert Jones trade with New York Yankees last Nov. 1, was given permission by manager Darrell Johnson to report late from his home in Puerto Rico but had been expected Thursday.

● Outfielder Glenn Burke underwent minor knee surgery and is expected to miss Oakland A's next three weeks of baseball's spring training workouts in Scottsdale, Ariz.

Registration

Boys and girls aged 8-18 wishing to play in the Saanich Softball Association may register at Pearkes Arena, March 12 at 7 p.m.

All players must be accompanied by an adult. For more information, contact Jim Locke at 479-2002.

Edwards leads by Gleason by stroke

LAUDERHILL, Fla. (AP) -Danny Edwards, who has abandoned a brief career in auto racing for a full-time return to golf, took advantage of the morning calm to shoot a six-under-par 66 that set the first round lead Thursday in the $300,000 Jackie Gleason-Inverrary golf tournament.

"It seemed awfully easy. The conditions were just about perfect," Edwards said of the warm, sunny weather. There was just the hint of a breeze when he played in morning on the 7,127-yard Inverrary Golf Club course.

It wasn't quite so perfect for the afternoon starters, including Jack Nicklaus. The winds freshened and scoring was considerably higher.

Nicklaus, attempting a comeback from the worst season of his remarkable career, birdied five holes in a row over one stretch, drifted back to one under par, then canned an eagle-3. He finished with an erratic 69 that included five birdies, the eagle and four bogeys.

"You have to say it was an unusual round in that lightning did strike twice," Nicklaus said. "I feel fortunate to get out of it with a 69."

Nicklaus started from the 10th tee and scored his five consecutive birdies on the 14th through 18th holes, the same five he birdied to beat Grier Jones in the spectacular finish to the 1978 tournament.

Tied at 67, a shot off the lead, was a large group that included 1979 Canadian Open champ Lee Trevino, Chi Chi Rodriguez, Bob Murphy, Bill Kratzert, Artie McNickle, J.C. Snead, Andy North and veteran DeWitt Weaver, a club pro for the last few years but anticipating a return to the PGA tour this summer.

Golf roundup

Of those leaders, only Weaver, North and Snead played in the more difficult winds of the afternoon.

Larry Nelson, the defending champion, shot a 68 and was only two shots back.

Canadians Dan Halldorson of Brandon, Dave Barr of Kelowna and Jim Nelford of Burnabyall had their problems.

Halldorson shot a 73 and Barr a 74 but Neford had to settle with a 78 after a front nine of 42.

Meanwhile, the rain-delayed $125,000 Ladies Professional Golf Association tournament at Rancho Park has been shortened from its original 72 holes to 54 holes, it was announced Thursday afternoon.

Thursday's scheduled first round of the event was postponed by rain and it was originally announced that the final two rounds would be played Sunday. It was later decided to play just 18 holes on the final day.

Single rounds are now scheduled for today, Saturday and Sunday, but more rain is forecast. An LPGA spokesperson said another postponement would extend the tournament to Monday.

Danny Edwards	34-32—66
Lee Trevino	33-34—67
Bill Kratzert	35-32—67
Bob Murphy	35-32—67
Chi Chi Rodriguez	33-34—67
Artie McNickle	33-34—67
J. C. Snead	35-32—67
DeWitt Weaver	33-34—67
Andy North	34-33—67
Rod Curl	35-33—68
Jim Simons	34-34—68
Bill Sander	37-31—68
Alan Tapie	35-33—68
Larry Nelson	34-34—68
Don Pooley	35-33—68
Pete Wegmann	34-35—69
George Archer	36-33—69
Wayne Levi	34-35—69
Bill Rogers	35-34—69
Mike Hill	34-35—69
Wally Armstrong	37-32—69
Bruce Lietzke	35-34—69
Mike Morley	35-34—69
Lou Graham	33-36—69
Charles Coo-6	34-35—69
Dan Pohl	37-32—69
Fuzzy Zoeller	34-35—69
Jack Nicklaus	37-32—69
Dan Halldorson	**38-35—73**
Dave Barr	**37-37—74**
Jim Nelford	**42-36—78**

Island Saw Co.
617 Chatham Street
385-5500

GOLDMINE
Norman Ross & Associates
382-6151

SWIM TODAY— BE FIT TOMORROW!
recreation oak bay

SKI-BUS
MOUNT WASHINGTON
Leaving Victoria
Sat. and Sun.
1-DAY TRIP 19.50 per person
2-DAY TRIP 39.50 per person
Overnight in Courtenay
Double occupancy
CONMAC STAGES
TRAVEL CLUB
Info and Reservations 656-2111

Wosk's LTD
Sealy.

SAVE $40 to $50

SEALY "PRIDE" 312 COIL FIRM

	Our Reg. Price	SALE PRICE
3/3 2 Pc. Set	229.95	189.95
4/6 2 Pc. Set	279.95	239.95
5/0 2 Pc. Set	339.95	289.95

McCLARY LIMITED QUANTITIES

8 CU. FT. HOLDS 280 lbs. $258	12 CU. FT. HOLDS 420 lbs. $288
19 CU. FT. HOLDS 665 lbs. $348	23 CU. FT. HOLDS 805 lbs. $378

FREE DELIVERY

FIRST COME, FIRST SERVED

HITACHI 20" PORTABLE COLOR

100% SOLID STATE

This color portable is a dependable performer in the Hitachi tradition. Utilizing the Luminar 20 System, that is so reliable, that Hitachi warranties all solid state parts for 20 years. This set brings a unique style to your home. Add to this reliability the sharpest, brightest picture in TV today for a truly great performer. Quick start picture and sound. Easy-to-use 70-position detent UHF channel selector. Automatic Frequency Control and earphone jack. High-performance speaker. Walnut grained all-wood cabinet.

LUMINAR 20 FULL BEAM COLOR
The LUMINAR 20 system is so reliable that HITACHI offers a 20 year warranty on all Solid State parts in all the LUMINAR chassis.

ALL HITACHI COLOR TV SETS CARRY A 3 YEAR PARTS & LABOUR GUARANTEE

HITACHI 26" SOLID STATE CONTEMPORARY COLOR TV

With LUMINAR Electronic Lens Full Beam Color picture tube for the brightest, sharpest picture. Electro APS and AFC. Hitachi's 100% solid state chassis adds all the latest in advanced circuitry.

Wosk's LTD

USE OUR REVOLVING CHARGE PLAN, UP TO 3 YRS. TO PAY
CHARGEX VISA mastercharge

1810 STORE ST.
NEXT TO CAPITAL IRON
385-8781

MON. TUES. WED. SAT. 9:30 a.m. to 5:30 p.m.
THURS. FRI. 9:30 a.m. to 9:00 p.m.

3-7

GENERAL TIRE

WHITE WHEEL and TIRE DEAL

15x7 $37.95

RADIAL 60's
Sizes from BR60-13 thru LR60x15. Price starts at $96.95 ea.

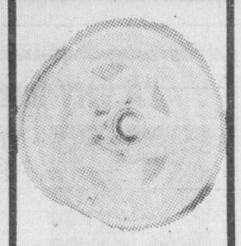

15x10 $46.95 ea.

"GRIPPER LT"
11-15-12-15
White letters

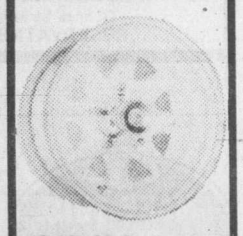

8.25x16.5 Priced $57.95
9.75x16.5 Priced $61.95

WIDE ONES

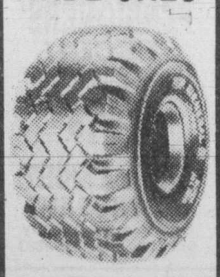

JUMBO SUPER ALL GRIP

● PICK A TIRE
● PICK A WHEEL
● MAKE A DEAL

AT

D & D TIRE

1620 Blanshard St.
Phone 382-7283

3-6

Weaver first, then Ali says Tate

KNOXVILLE, Tenn. (AP) — The manager of John Tate, World Boxing Association heavyweight champion, says his fighter can put former champ Muhammad Ali into permanent retirement.

Ace Miller made the comment Thursday, a day after the 38-year-old Ali announced he was coming out of retirement to fight Tate, then Larry Holmes, who holds the World Boxing Council heavyweight title.

But all that could be made academic if Tate, 25, loses in a previous commitment — his March 31 WBA title bout in Knoxville against Mike Weaver.

And Weaver was very much on Miller's mind Thursday.

"Sure we want Ali, but we're more interested in Weaver," Miller said during a telephone interview. "We've got to beat him before we fight anybody else."

At 6-foot-4 and 245 pounds, Tate will have a noticable size advantage over Weaver, 27, from Los Angeles, who goes 6-1 and about 220 pounds.

But Miller told a reporter that Tate's size was becoming something of a concern.

"We have a slight weight problem with John," Miller said. "He's a little over. We want him to come in at 230, but once a fighter does something well for 15 rounds at 240 pounds, it's hard to argue otherwise."

His reference was to last year's title-winning fight against South African Gerrie Coetzee.

Turning the conversation to Ali, Miller said he hasn't signed any kind of an agreement for Tate to meet the three-time heavyweight champion. But he said promoter Bob Arum, who signed a contract Wednesday in Chicago with Ali's representatives, is to arrive Monday in Knoxville.

"It's not unusual to sign until after negotiations are made with an opponent."

Arum said Wednesday that the date and location of the Tate-Ali fight would be worked out in about a week. Although he wouldn't confirm rumors that the fighters would split $14 million, he did say it would be a record purse.

PUBLIC NOTICE

THE CORPORATION OF THE DISTRICT OF CENTRAL SAANICH
1903 Mt. Newton X Rd.,
Saanichton, B.C.

OPEN HOUSE

The Public is hereby cordially invited to attend the OFFICIAL OPENING of the Central Saanich Municipal Complex scheduled for Saturday, March 8, 1980 at 2:00 p.m. Mayor Jean Butler will officiate. There will be displays in various Municipal Departments for those interested.

F. B. DURRAND
Clerk/Administrator

SEATTLE/ SOUTH TWICE EVERY DAY.

ONE OF MORE THAN 50 GREAT WEST CONNECTIONS

PACIFIC WESTERN AIRLINES

THE TOP'S OFF OUR JENN-AIR CONVERTIBLE

Spring's the time for convertibles and we've got a super-special price on the Jenn-Air double-convertible counter-top grill range. Match the counter-top unit with Jenn-Air's superb convection oven for an unbeatable combination. Jenn-Air's Convertible Cooktop lets you grill, saute and simmer all at once, and not get in a stew about it. Choose either conventional electric or designer glass ceramic cooktops in combination with the famous Char-Flavor grill — the one that lets you enjoy outdoor flavor with indoor ease. And the patented built-in surface ventilation system gives you cook-out flavor that keeps your kitchen clean and fresh. Your Jenn-Air selective dual-use oven gives you an added option. With convection cooking, a stream of power-driven heated air circulates to cook foods evenly, in less time. Or you can simply flip a switch for conventional old-fashioned baking. Jenn-Air gives you a choice. See us about a great deal on the Jenn-Air combination soon, because this is a limited time offer.

1. JENN-AIR WALL OVEN
Dehydrate your own fruits and vegetables 849.00

2. JENN-AIR TWIN CONVERTIBLE
Complete with two conventional cartridges (4 elements) and barbecue pit 799.00

JENN-AIR IN-STORE DEMONSTRATIONS DAILY

NEW STORE HOURS:
Mon.-Thurs. 8:00-5:30
Friday 8:00-9:00
Saturday 9:00-5:00

2955 DOUGLAS ST. Near Woodward's
386-1401

IMPERIAL HOME CENTRE

Where quality is affordable for all your home improvements!

3-6

SHOP-EASY FOODS

CENTRAL AMERICAN BANANAS 29¢ LB.

CALIFORNIA CANADA No. 1 LETTUCE 39¢ EACH

LIPTON CHICKEN NOODLE SOUP MIX 99¢ 4-PACK

CAPRI WHITE BATHROOM TISSUE 89¢ 4-ROLL PACK

SQUIRREL PEANUT BUTTER $1.98 1 KG JAR

DUNCAN HINES CAKE MIXES 79¢ 520 G PKG.

FAMILY STYLE OR BIG DIPPER ICE CREAM $1.49 2-LITRE CARTON

MAYFAIR SLICED SIDE BACON 98¢ 500 g PKG.

GOV'T INSPECTED CANADA GRADE 'A' BEEF ROUND STEAK $2.19 LB. FULL CUT BONE IN

Prices Effective Fri., March 7th, to Sun., March 9th
WE RESERVE THE RIGHT TO LIMIT QUANTITIES

STORE LOCATIONS
SHELBOURNE PLAZA — COLWOOD PLAZA
230 COOK ST. — CADBORO BAY VILLAGE
2187 OAK BAY AVE. — (OAK BAY CLOSED SUNDAYS)
MAVERICK MARKET — 880 Esquimalt Rd.
SUNDAY STORE HOURS: 10 a.m. to 5 p.m.

SHOP-EASY FOODS

Final
TELEPHONE 383-4111
CLASSIFIED 386-2121

The Daily Colonist.

Sunny, high 8
Weather Details on Page 2

Vancouver Island's leading newspaper since 1858

No. 73 — 122nd Year | Victoria, British Columbia, Friday, March 7, 1980 | ***** | 25¢ Daily, 30¢ Sunday

Chief justice asked by NDP to seal offices of Vogel, Gardom, Williams

Deputy AG wielded influence in 3 cases, says CBC

In a move believed to be unprecedented in Canada, the New Democratic Party Thursday night asked B.C. Chief Justice Nathan Nemetz to physically seal the offices and files of Attorney-General Allan Williams, former attorney-general Garde Gardom, and Deputy Attorney-General Richard Vogel.

The request to Nemetz was hand delivered in Vancouver Thursday evening.

NDP house leader Frank Howard (Skeena) said he felt compelled to make the move after viewing a CBC news report alleging that in recent years Vogel had on at least three occasions interfered with the course of justice.

Howard said he was gravely concerned for the administration of justice in B.C. following the "deeply serious CBC allegations" against Vogel.

He said the party felt compelled to ask that present and former files be secured and sealed and that an RCMP officer be posted in each of the three offices mentioned to ensure that no pertinent evidence was removed.

The story sparking Howard's dramatic move was broadcast on the CBC 6 p.m. television news.

Vogel, recently cleared of any wrongdoing following charges that he had interfered with the deliberations of a family court judge, is accused now of using undue influence in three criminal cases involving personal friends.

Williams declined comment on the allegations until today, after he could review a tape of the telecast. Hewas en route to Vancouver at the time of the broadcast.

Vogel
. . . recently cleared

CBC reporter Chris Bird spent several weeks stitching together the story which alleges that Vogel personally intervened in a case involving an old friend, Mickey Moran, a Kootenay lawyer; that he personally intervened in a case involving Andrew Rigg, the teenage son of a family friend; and that he also intervened in the case involving Wendy King, the prostitute whose little red book resulted in the resignation of then-chief justice John Farris.

Vogel has been deputy attorney-general for two and a half years, serving first under Gardom and now under Williams. Earlier this week Williams tabled a report on Vogel's conduct in the family court matter prepared by Mr. Justice Peter Seaton.

Howard
. . . gravely concerned

While Seaton said he found nothing sinister in that particular action by Vogel, he did suggest that the deputy attorney-general had been indiscreet.

He also warned in his report that "a deputy minister must be careful not to commit the very substantial power of his office to be used indiscreetly or inappropriately." Seaton also noted that when Vogel testified before him his answers to questions were not always clear, a fact, he said, which might lead him to being misunderstood during telephone conversations.

The CBC story contends that in March, 1978, Moran, a former Social Credit candidate in the Kootenays, was involved in an accident on Highway 3 at Christina Lake near Grand Forks.

Witnesses at the scene on the night in question told reporter Bird that at the time of the accident Moran got out of his car and appeared confused, was unsteady on his feet, and smelled of alcohol.

One of the witnesses, Richard Thomson, was asked if there was any doubt in his mind that Moran had been drinking.

"Absolutely not," he replied.

When a young constable arrived 15 minutes after the accident, he inspected Moran's car and found a half-empty bottle of gin, ice-cubes and an orange-

Page 2—Seal offices

Minister balks at bus bill levy

The Capital Region's decision to raise funds to run a transit system by placing a levy on B.C. Hydro bills will not be supported by Municipal Affairs Minister William Vander Zalm.

Vander Zalm said Thursday that he was surprised that the regional board had voted for the Hydro option when they must have known that standing alone it "was not in the spirit or the policy of the legislation" governing operating fund raising.

Three options were given the region: a three cent tax on gasoline, a special levy on Hydro bills, or a special levy on property taxes.

But Vander Zalm said the legislation was quite clear that the Hydro bill option was only available after the three cents a gallon gas tax had proved not enough to meet financial requirements.

"In other words they could have opted to apply the three-cent gasoline tax and then, if that didn't raise enough money, they could ask for a levy on the Hydro bill," he said.

Before the region can ask for an increase in Hydro rates to meet its Urban Transit system costs, it would need a bylaw to be approved by the cabinet.

"If they prepare such a bylaw I'll present it to cabinet," Vander Zalm said. "But I would most certainly recommend against its acceptance."

Midwife case: No negligence in baby death

Former Victoria doctor Margaret Lillian Marsh, 52, was acquitted of criminal negligence Thursday in the death of an infant while she acted as midwife in a Saanich home.

The decision was rendered by county court Judge Peter Millward after a two-part trial that began last fall.

It was applauded by a number of young mothers and expectant mothers in the public gallery. Several embraced the defendant as she turned from the prisoner's dock.

Millward noted it had been a long and emotional trial with many issues raised, among them home births and spiritualism.

But the only issue he must consider, he said, was criminal negligence, and he said he had no doubt about a proper disposition.

Marsh was charged following the death of Nigel Ambery, whose mother Elizabeth Ambery gave birth in her Shelbourne Street bedroom July 12, 1978.

It was a breech presentation with cause of death attributed to birth trauma, a tearing and hemorrhaging of tissue enclosing the brain.

Millward said he concluded that midwifery was not included in the legal definition of surgical or medical treatment, and

Page 2—Ex-doctor

INSIDE

Students yield Iran hostages —Page 3

Ferry union in stormy seas —Page 6

Forest 'garbage' fodder for test —Page 25

Ganges facing Hobson's choice —Page 40

Bridge	18
Business	10, 11
Classified	26, 37
Comics	19
Crossword	24
Editorials	4
Entertainment	16-18
Letters	5
Living	21-23
Marine Calendar	24
Medical	23
Names in the News	3
Provincial Court	39
Sports	12-15, 20

Alert Bay care beefs pour out

ALERT BAY — A litany of complaints about substandard medical care given by Dr. Jack Pickup, care given by nurses at St. George's Hospital, social service agencies and health and welfare's medical services branch, was outlined by about 30 speakers Thursday, fourth day of a federal public inquiry into health care in this region. *(See also Page 24)* Complainants and

Page 2—Alert Bay

—Colonist photo by Ian McKain

CAROL READY signs petition held by Maggie crewman David Martin

Petition 'tidal wave' sent to save Maggie

By Thursday afternoon even the newsboy on the corner was pushing the cause. And the florist was sprouting more names than flowers.

The petition to save the *Princess Marguerite* from a political sinking had exploded with incredible force and the fallout seemed to be missing no one.

An astonished Alan Perry, assistant promotion director of Victoria radio station CFAX, where the whole thing began only the day before, said the station was being swamped with a multitude of petitions from every direction and seemingly all walks of life.

It appeared as if someone had actually sent a tidal wave to save a ship.

"We've had to set our regular work aside just to keep up with it," Perry said.

The station had lost track of the signature total after it hit 15,000.

Support for the retention of the old *Maggie* on the Victoria-Seattle tour run this summer was also growing noticeably in Vancouver and Seattle.

In Seattle, Dean Smith, station manager and co-anchor man for the morning news at KIXI-FM, said of the people in his area: "They can't understand it. Why would somebody want to kill a winning horse?"

The provincial government, despite increasing pressure, has refused to waver in its decision to remove the *Marguerite* in favor of the smaller *Queen of Prince Rupert*. Transport Minister Alex Fraser, backed by Premier Bennett, says he is convinced by evidence before him that it would be unsafe to retain it.

Opponents say they have expert advice to the contrary, and maintain it is ridiculous to replace a still-capable 1,800-passenger vessel with an 800-passenger ship that is even slower.

Fraser appears headed on a collision course with Arthur Elworthy, president of the B.C. Steamship Co., a crown corporation. Elworthy says the *Marguerite* will have to sail this summer because the *Rupert* just won't do.

Meanwhile, the additions to the Victoria petition were pouring in from everywhere, some of them even in brown envelopes with partly-obliterated provincial government department letterheads on them.

Employees of the steamship company set up a booth of their own at a shopping centre.

Ocean Falls: B.C. pulls plug on loser

The 100,000-ton newsprint mill at Ocean Falls, in existence since 1914, will cease production in a phase-out process ending by June 1. That was confirmed Thursday afternoon by Ray Williston, one-time provincial forests minister and now chairman of the board of the crown corporation B.C. Cellulose Corp., operator of the mill since 1973.

The closedown will result in the loss of jobs of 410 employees and have a heavy impact on the 1,100 people who live in the remote, mid-coast community. *(Details on Page 25.)*

Williston and Industry Minister Don Phillips said that the labor ministry would be assisting in the relocation of the workers and said that the industry would likely leap at the chance to acquire such skilled workers.

Phillips said that the province would absorb the $20 million in losses incurred leading up to the shutdown and fund a rejuvenation experiment.

Williston gave details of a bold experiment to revitalize the areaand said he holds strong hopes that a kraft pulp mill could be eventually erected at Ocean Falls if his experiment is successful.

The Ocean Falls newsprint mill has been living a precarious existence for the last decade. Crown Zellerbach Canada Ltd., convinced it was a loser, sold it to the B.C. government in 1973, then under the New Democratic Party. B.C. Cellulose also took in the Canadian Cellulose operations at Prince Rupert and Castlegar, some other small mills and became the basis for the formation in 1978 of the B.C. Resources Investment Corp.

BCRIC, however, did not take in the Ocean Falls mill when it was formed.

Parties to probe bugging

Speaker Harvey Schroeder cleared the way Thursday for the establishment of a special all-party committee to investigate the propriety of the RCMP tapping an MLAs telephone.

Consumer and Corporate Affairs Minister James Nielsen had asked for a Speaker's ruling on a motion calling for the establishment of such a committee. Nielsen's office and home telephones were tapped for a full year and his constituency office in Richmond was bugged during a police investigation into a bribery conspiracy incident which eventually led to the trial of two Vancouver businessmen.

In Vancouver Thursday, Ed Murphy, a former radio hotline host, and businessman Douglas Holme were found guilty of conspiring to offer Nielsen a $100,000 bribe.

Nielsen was never implicated in the case other than being the anticipated recipient of the bribe offer.

The decision to establish the committee came after Schroeder ruled that the police action posed questions to be answered in the house. He said that a breach of privilege might have taken place or even an action which constituted contempt of parliament.

Both Murphy and Holme were acquitted of three related charges and Holme was acquitted of a fifth charge of counselling Murphy to offer the bribe.

Judge Lee Skipp of Vancouver County Court will sentence the men April 2.

They were found guilty of conspiring to bribe Nielsen in exchange for his help in obtaining the release from the agricultural land reserve of a certain portion of farmland in Richmond.

Outside the court, Murphy said he was "surprised and upset" with the judge's decision, and his lawyer said an appeal was likely.

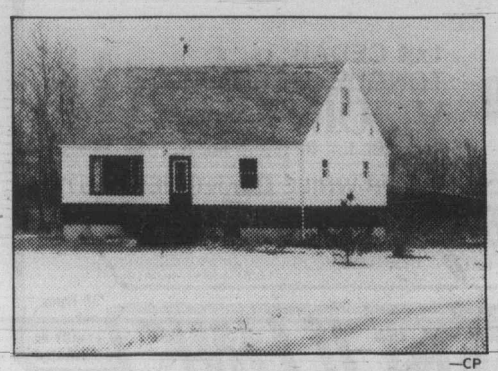

—CP

Treatment residence in Peace River
. . . boy forced to sleep in urine-soaked bed

Children 'treated' to dog food

EDMONTON (CP) — Children at a provincially-funded treatment centre near Peace River were subjected to such disciplinary methods as being forced to eat dog food and sleep in urine-soaked bedsheets, government officials said Thursday.

They were commenting on allegations by Robert and Laura Hess, who quit after seven months as house parents at the Northern Regional Treatment Residence, a farmhouse outside the northwestern Alberta town, which handles five children with behavioral problems.

Social Services Minister Bob Bogle, in a telephone interview from his home in southern Alberta, said his department would consider immediately either placing a government official in the residence or taking the children out.

The Hesses said that:

- A child was repeatedly forced to sleep in his own urine, while another was forced to eat dog food covered with a hot sauce;
- One of the operators of the home tried to force a 13-year-old girl to smear menstrual blood over the walls of the bathroom.
- A nine-year-old boy who rarely speaks and is thought to be retarded was forced to stand in front of a kitchen sink for 12 to 16 hours at a time without food, drink or rest because he could not or would not wash the dishes.

Dr. Gus Thomson, a Grande Prairie psychologist, made an investigation and has submitted a confidential report to the government.

The *Edmonton Journal*, which published accounts of the treatment programs Thursday, said outside witnesses described several of these incidents in interviews, and that a government document shows the children were subjected to the treatment the Hesses described.

Confirmation came from Dean Melsness, director of the child welfare branch, and Dave Stolee, deputy minister of social services.

Page 2—What are we